Solaris™ VISION

Embroidery Design Guide

Guide de motifs de broderie

Model BLSA3

baby lock

FOR THE LOVE OF SEWING

To register your machine warranty and receive Baby Lock product updates and offers, go to babylock.com/login. If you have questions with registration, visit your Authorized Baby Lock Retailer.

Baby Lock Consumer Helpline: 800-313-4110

www.BabyLock.com

Brought to You by Tacony Corporation®.

Note

Embroidery time and size of each design in this guide may differ from the information on the machine display. Please use for reference purpose only.

Nota

El tiempo de bordado y el tamaño de cada diseño en esta guía pueden diferir de la información en la pantalla de la máquina. Por favor, use solo como referencia.

Remarque

La durée de broderie et la taille de chaque motif présenté dans ce guide peuvent différer des informations affichées à l'écran de la machine. Merci de les utiliser à titre de référence uniquement.

Refer to the Instruction and Reference Guide for detailed instructions.
Also, there are differences in the keys and screens depending on the display language. In this guide, English screens are used for basic explanations.

Consulte las instrucciones detalladas en la guía de referencia y de instrucciones.
Además, dependiendo del idioma visualizado algunos botones y pantallas podrán ser diferentes.
En esta guía, para las explicaciones básicas se emplean pantallas en inglés.

Reportez-vous au guide d'instructions et de référence pour des informations détaillées.
Par ailleurs, il y a des différences dans les touches et les écrans en fonction de la langue d'affichage.
Dans ce guide, les explications de base utilisent les écrans en Anglais.

<English display>
<Visualización en inglés>
<Affichage en Anglais>

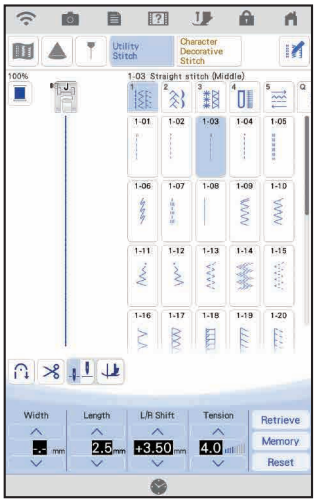

<Example: French>
<Ejemplo: Francés>
<Exemple : français>

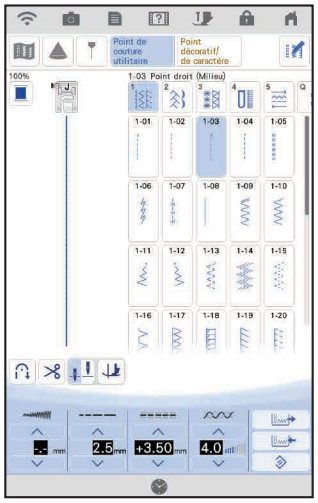

<Example: Spanish>
<Ejemplo: Español>
<Exemple : espagnol>

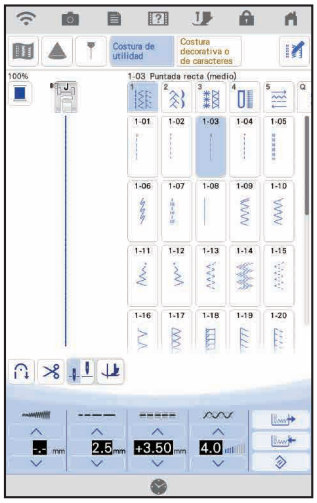

Contents

4 Wireless Network Connection Functions
6 Wireless Network Connection
8 Winding the Bobbin
11 Setting the Bobbin
12 Upper Threading
13 Preparing to Embroider
15 Selecting Stitch or Embroidery Patterns
19 Settings
20 Summary of Stitch and Embroidery Patterns
54 Embroidery Pattern Color Change Table
180 Examples of Combinations
189 Font Name Chart

Contenido

4 Funciones de conexion de red inalambrica
6 Conexión de red inalámbrica
8 Devanado de la bobina
11 Colocación de la bobina
12 Hilo superior
13 Preparativos para bordar
15 Seleccionar patrones de bordado o de puntada
19 Ajustes
20 Resumen de patrones de bordado y de puntada
54 Tabla de cambio de color para patrones de bordado
180 Ejemplos de combinaciones
189 Diagrama de nombre de las fuentes

Table des matières

4 Fonctions de connexion au réseau sans fil
6 Connexion au réseau sans fil
8 Bobinage de la canette
11 Mise en place de la canette
12 Enfilage supérieur
13 Préparation de la broderie
15 Sélection des motifs de points ou des motifs de broderie
19 Réglages
20 Sommaire des motifs de points et des motifs de broderie
54 Tableau de changement de couleur des motifs de broderie
180 Exemples de combinaisons
189 Tableau des noms de polices

Wireless Network Connection Functions
Funciones de conexion de red inalambrica
Fonctions de connexion au réseau sans fil

Operations Available with a Wireless Network Connection

This machine supports a wireless network connection. The following useful operations will be available if the machine is connected to a wireless network.

■ For upgrading

Directly download the update file to the machine.

■ For embroidering

Memo

- For details on each function, refer to the Instruction and Reference Guide (Embroidery).

- Conveniently check the operating status of the machine from your smart device by using the dedicated mobile application (IQ Intuition- Monitoring).

- Transfer an image from the smart device to the machine to create a design in IQ Designer by using the dedicated mobile application (IQ Intuition- Positioning).

Operaciones disponibles con una conexión de red inalámbrica

Esta máquina es compatible con una conexión de red inalámbrica. Las siguientes operaciones útiles estarán disponibles si la máquina está conectada a una red inalámbrica.

■ Para actualizar

Descargue directamente el archivo de actualización a la máquina.

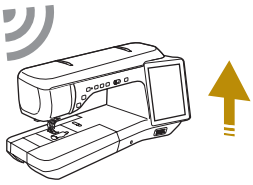

■ Para bordar

Recuerde

- Si desea más información acerca de cada función, consulte el Manual de instrucciones (bordado).

- Compruebe el estado operativo de la máquina desde su dispositivo inteligente utilizando la aplicación móvil específica (IQ Intuition- Monitoring).

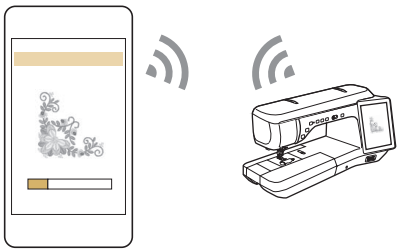

- Transfiera una imagen del dispositivo inteligente a la máquina para crear un diseño en IQ Designer utilizando la aplicación móvil específica (IQ Intuition - Positioning).

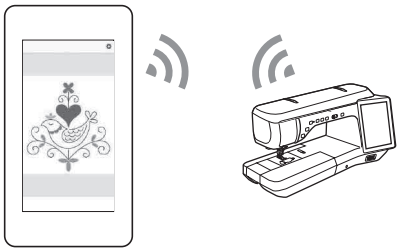

Opérations disponibles avec une connexion au réseau sans fil

Cette machine prend en charge une connexion à un réseau sans fil. Les opérations utiles suivantes seront disponibles si la machine est connectée à un réseau sans fil.

■ Pour mettre à niveau

Téléchargez le fichier de mise à jour directement dans la machine.

■ Pour broder

Mémo

- Pour plus d'informations sur chaque fonction, reportez-vous au manuel d'instructions (Broderie).

- Vous pouvez facilement vérifier l'état de fonctionnement de la machine depuis votre appareil mobile (smartphone) grâce à l'application mobile dédiée (IQ Intuition- Monitoring).

- Transférez une image de l'appareil mobile (smartphone) vers la machine pour créer un motif dans IQ Designer à l'aide de l'application mobile dédiée (IQ Intuition- Positioning).

- Wirelessly transfer an embroidery pattern from your computer to the machine by using the dedicated Windows application (Design Database Transfer).
  The application can be downloaded from the following URL.
  https://www.babylock.com/accessories/software/design-database-transfer
  * Settings must be specified in Design Database Transfer. For more information, refer to the manual for Design Database Transfer.

- Transfiera de forma inalámbrica un patrón de bordado desde el ordenador a la máquina utilizando la aplicación específica de Windows (Design Database Transfer). La aplicación puede descargarse desde la siguiente URL.
  https://www.babylock.com/accessories/software/design-database-transfer
  * Los ajustes deben especificarse en Design Database Transfer. Para más información, consulte el manual de Design Database Transfer.

- Transférez un motif de broderie via le réseau sans fil de votre ordinateur vers la machine en utilisant l'application Windows dédiée (Design Database Transfer (Transfert de Base de données de Motifs)). Vous pouvez télécharger l'application depuis l'URL suivante.
  https://www.babylock.com/accessories/software/design-database-transfer
  * Les paramètres doivent être spécifiés dans Design Database Transfer (Transfert de Base de données de Motifs). Pour plus d'informations, reportez-vous au manuel de Design Database Transfer (Transfert de Base de données de Motifs).

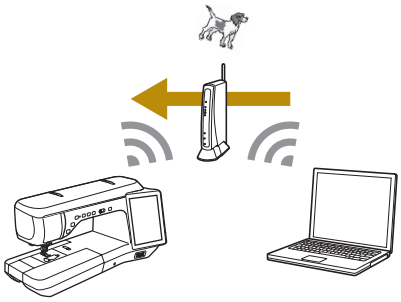

- Wirelessly transfer to the machine an embroidery pattern edited with embroidery editing software (Palette version 11 or later) on a computer. Also, transfer to Palette an embroidery pattern edited on the machine.
  * Settings must be specified in Palette. For more information, refer to the manual for Palette.

- Transfiera de forma inalámbrica a la máquina un patrón de bordado editado con un programa de edición de bordados (Palette versión 11 o posterior) en un ordenador. Igualmente, transfiera a Palette un patrón de bordado editado en la máquina.
  * Los ajustes deben especificarse en Palette.
    Para más información, consulte el manual de Palette.

- Transférez via le réseau sans fil vers la machine un motif de broderie modifié à l'aide d'un logiciel de broderie (Palette version 11 ou ultérieure) depuis un ordinateur. Transférez également vers Palette un motif de broderie modifié sur la machine.
  * Les paramètres doivent être spécifiés dans Palette.
    Pour plus d'informations, reportez-vous au manuel de Palette.

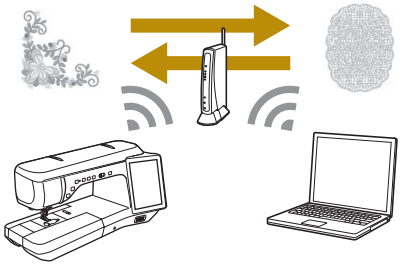

Wireless Network Connection
Conexión de red inalámbrica
Connexion au réseau sans fil

- When you first turn on the machine, the following message about a wireless LAN connection appears.
  To set up a connection, touch OK, and then continue with step 5.

- Cuando se activa la máquina por primera vez, se muestra el siguiente mensaje acerca de una conexión de LAN inalámbrica. Para establecer una conexión, toque OK y continúe con el paso 5.

- Quand vous mettez la machine sous tension pour la première fois, le message suivant apparaît à propos d'une connexion au réseau local LAN sans fil. Pour configurer une connexion, touchez OK, puis passez à l'étape 5.

1

2

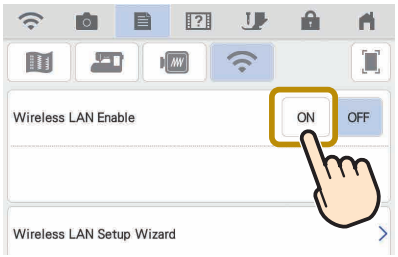

3

Find your security information (SSID and network key) and note it.

Busque su información de seguridad (SSID y clave de red) y anótela.

Recherchez vos informations de sécurité (SSID et clé réseau) et notez-les.

4

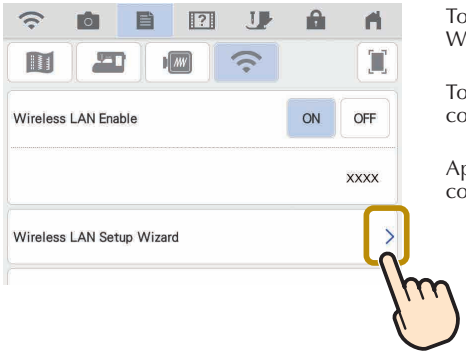

Touch > beside "Wireless LAN Setup Wizard".

Toque > junto a "Asistente de configuración de la LAN inalámbrica".

Appuyez sur > à côté de « Assistant de configuration du réseau local LAN sans fil ».

5

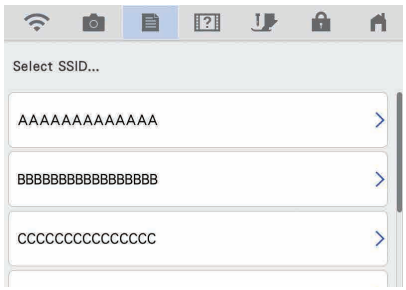

Select > beside the SSID that was noted in step 3 .

Seleccione > junto al SSID que se ha anotado en el paso 3 .

Sélectionnez > à côté du SSID que vous avez noté à l'étape 3 .

6

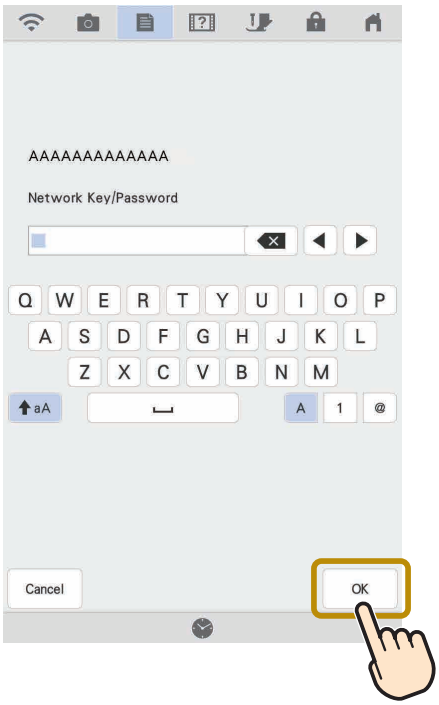

Enter the network key (password) that was noted, and then touch OK

Seleccione la clave de red (contraseña) que se ha anotado y toque OK

Saisissez la clé réseau (mot de passe) que vous avez notée, puis appuyez sur OK

7

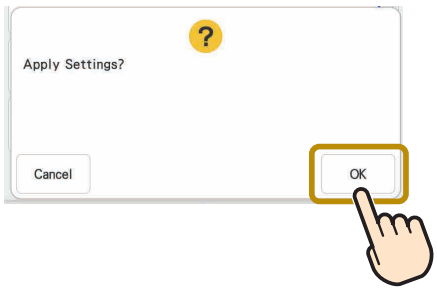

8

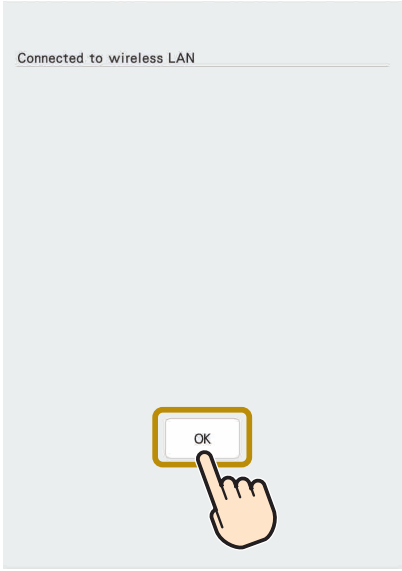

9

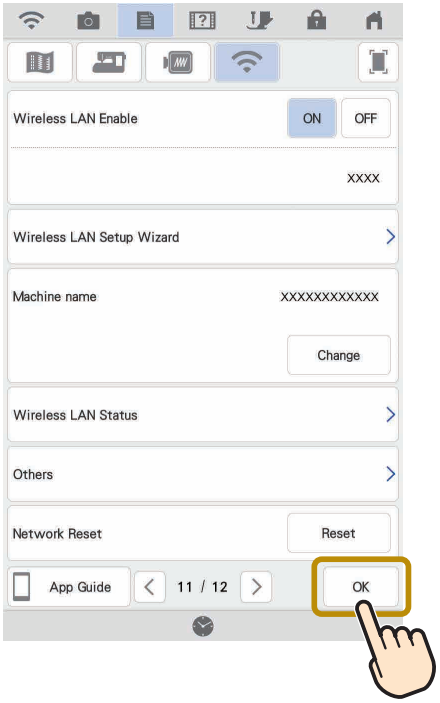

Winding the Bobbin
Devanado de la bobina
Bobinage de la canette

Follow the numbered steps in the following sections in order. Refer to the Instruction and Reference Guide for detailed instructions.

Siga los pasos numerados de las siguientes secciones en orden. Consulte las instrucciones detalladas en la guía de referencia y de instrucciones.

Exécutez dans l'ordre les étapes numérotées indiquées dans les sections suivantes. Reportez-vous au guide d'instructions et de référence pour des informations détaillées.

Use the plastic bobbin that comes with this machine or bobbins of the same type. Bobbin included with the machine is Class 15 type bobbin.

Utilice la bobina de plático suministrada con esta máquina o bobinas del mismo tipo. La bobina incluida con la máquina es de Clase 15.

Utilisez la canette en plastique fournie avec cette machine ou des canettes du même type. La canette fournie avec la machine est de type Classe 15.

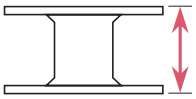

11.5 mm (approx. 7/16 inch)
11,5 mm (aprox. 7/16 pulg.)
11,5 mm (env. 7/16 po)

Using the Supplemental Spool Pin

You can wind the bobbin during sewing.

Uso del portacarrete suplementario

Puede devanar la bobina mientras está cosiendo.

Utilisation du porte-bobine supplémentaire

Vous pouvez bobiner la canette pendant la couture.

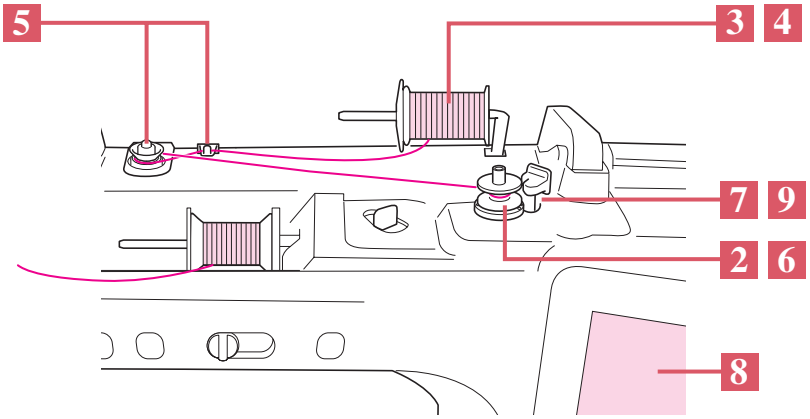

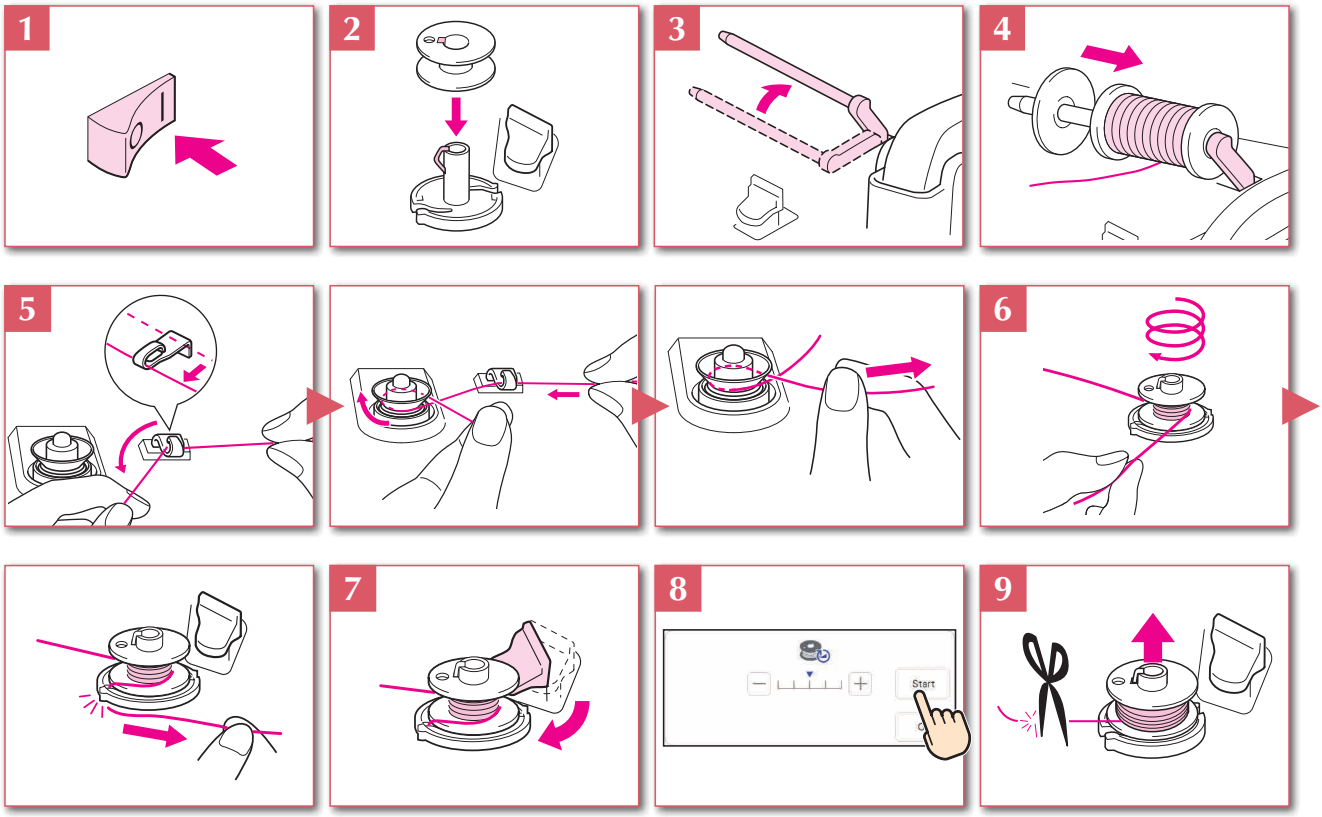

Using the Spool Pin

You can use the main spool pin to wind the bobbin before sewing.

Uso del portacarrete

Puede utilizar el portacarrete principal para devanar la bobina antes de coser.

Utilisation du porte-bobine

Vous pouvez bobiner la canette avant de broder à l'aide du porte-bobine principal.

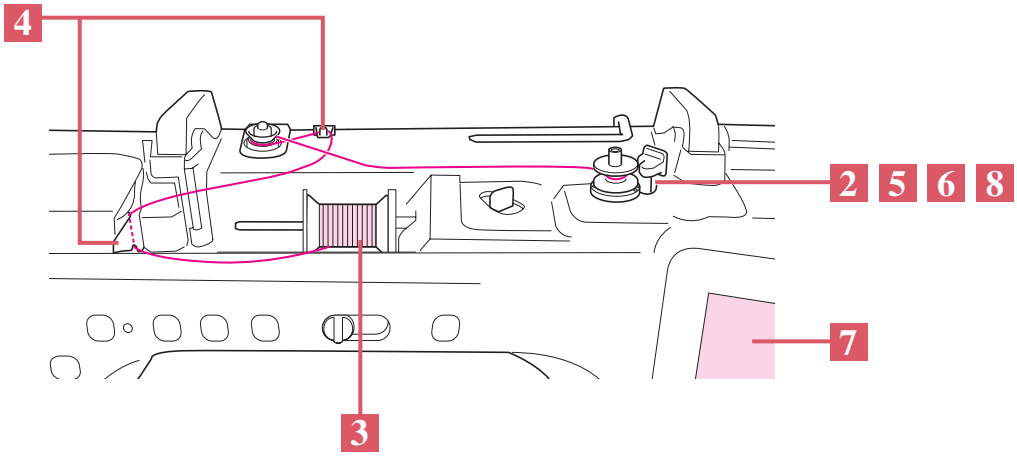

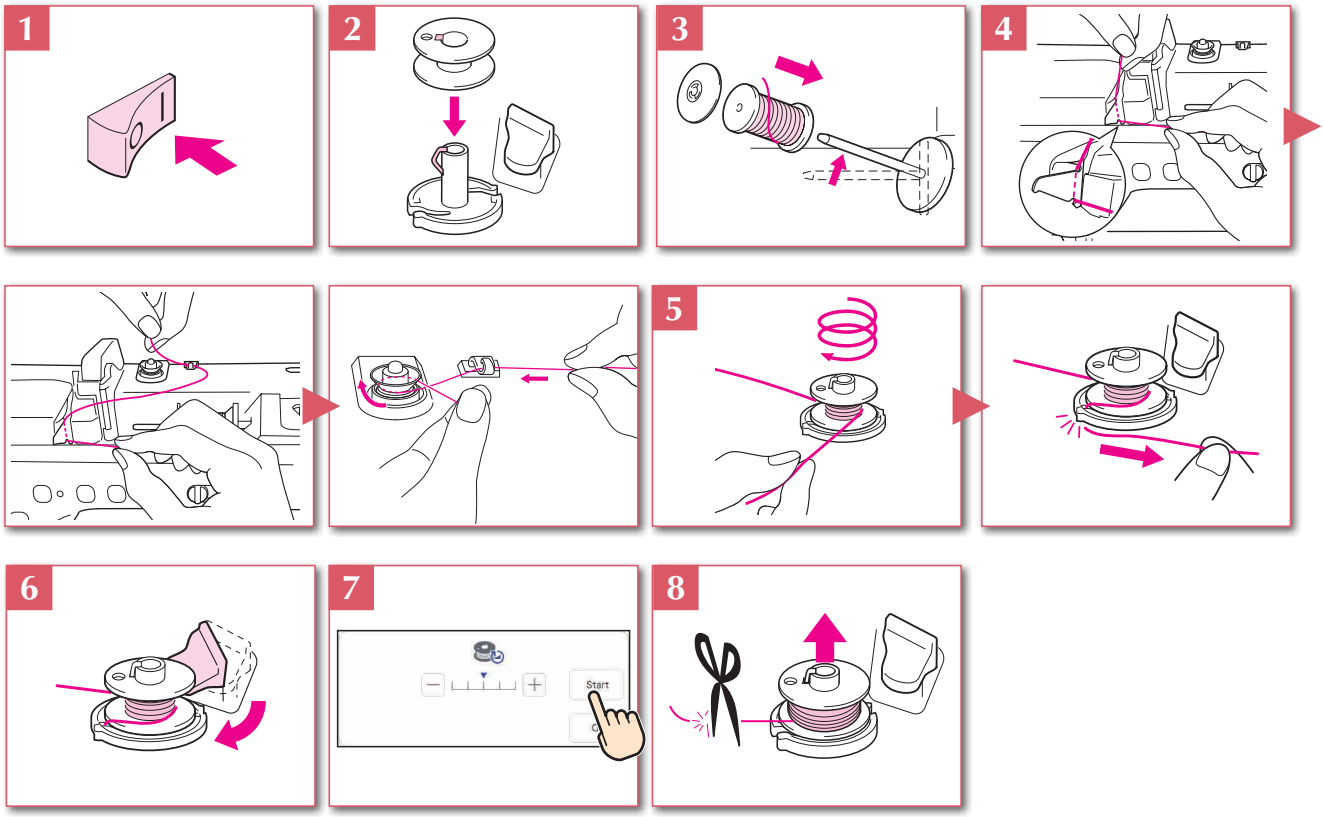

Setting the Bobbin
Colocación de la bobina
Mise en place de la canette

Refer to the Instruction and Reference Guide for detailed instructions.

Consulte las instrucciones detalladas en la guía de referencia y de instrucciones.

Reportez-vous au guide d'instructions et de référence pour des informations détaillées.

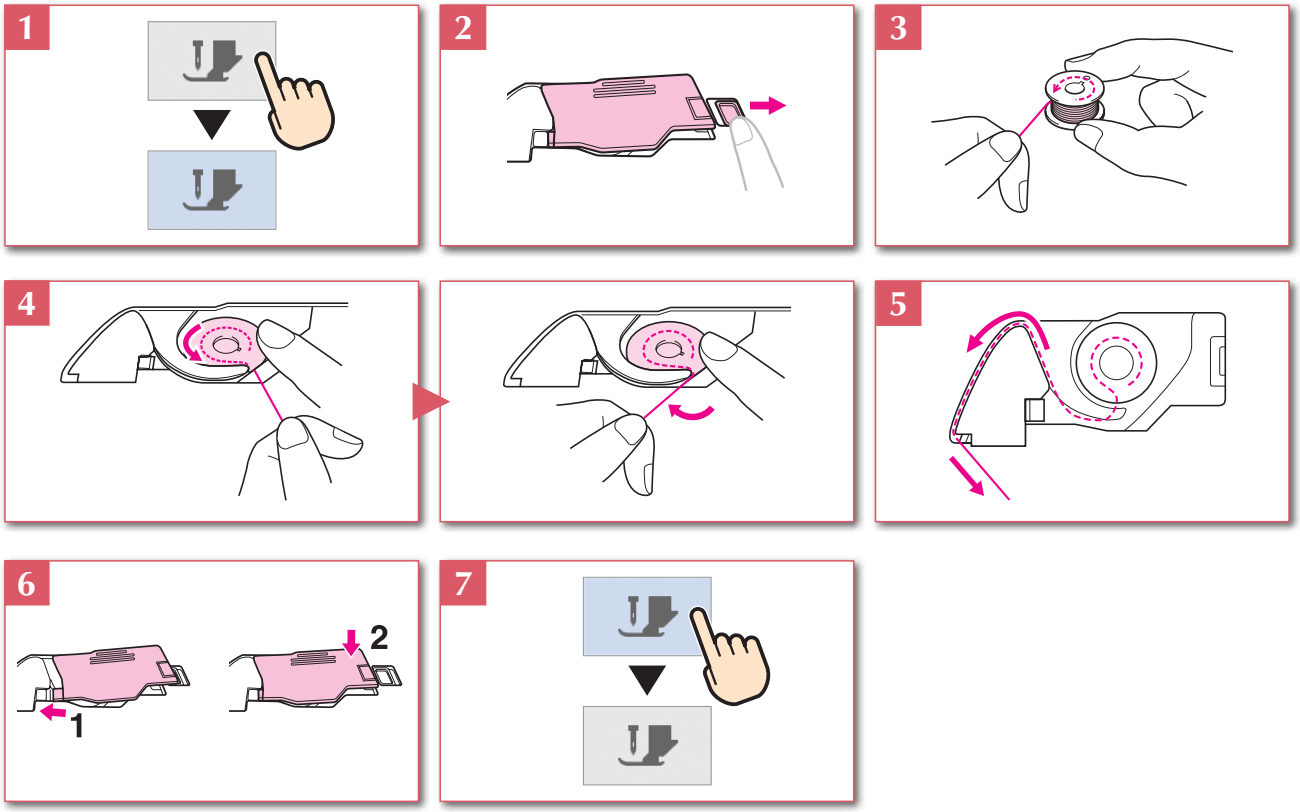

Upper Threading
Hilo superior
Enfilage supérieur

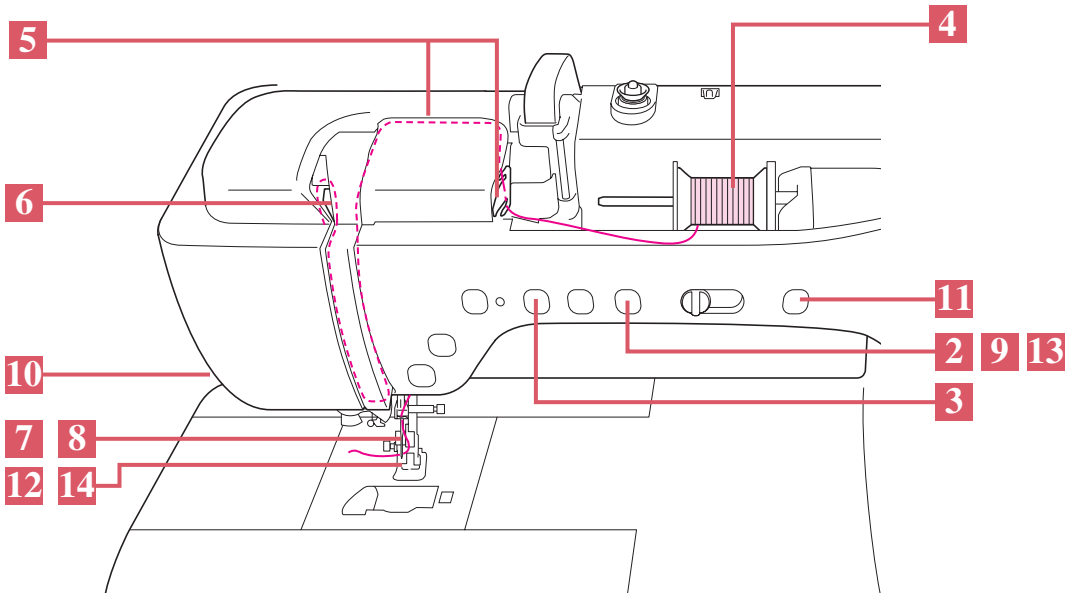

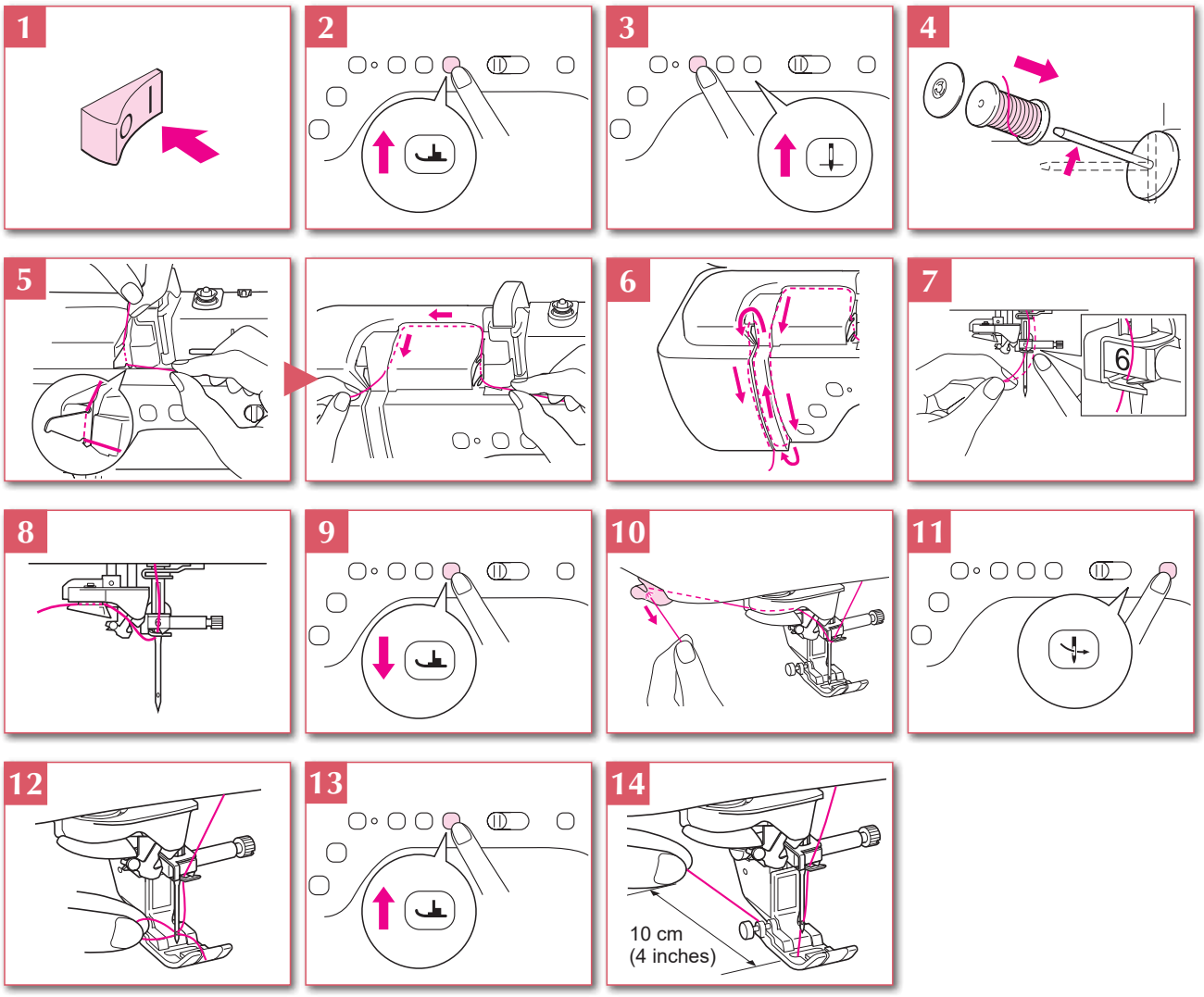

Preparing to Embroider
Preparativos para bordar
Préparation de la broderie

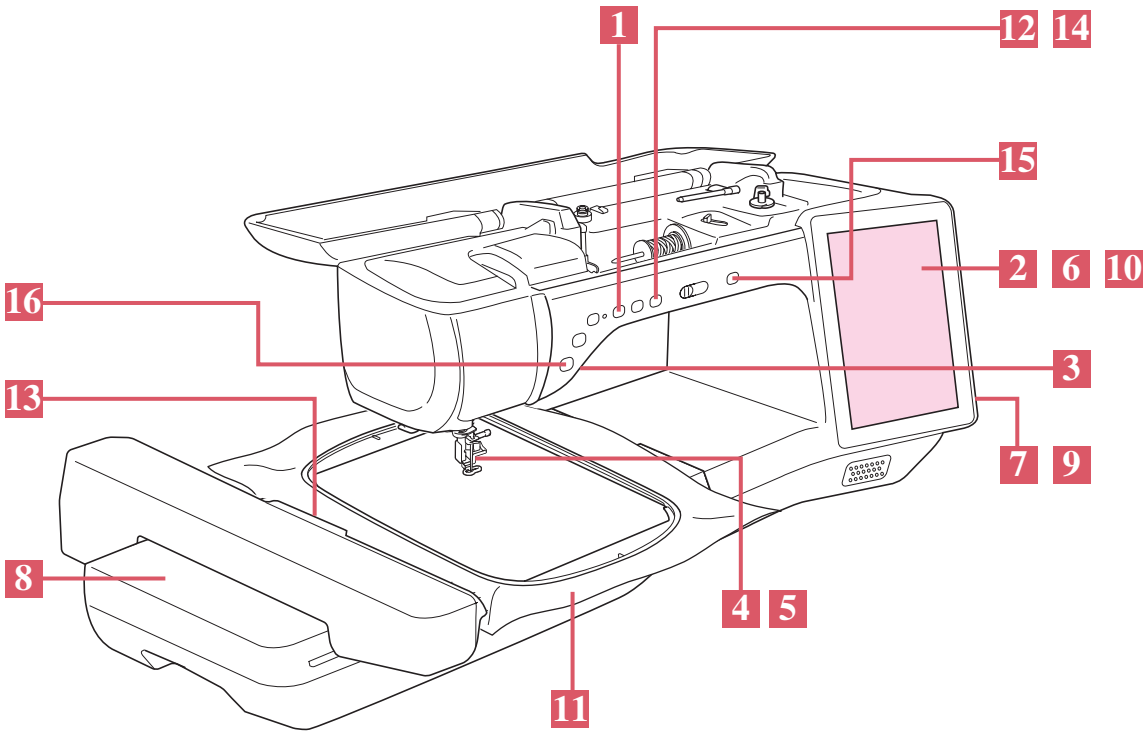

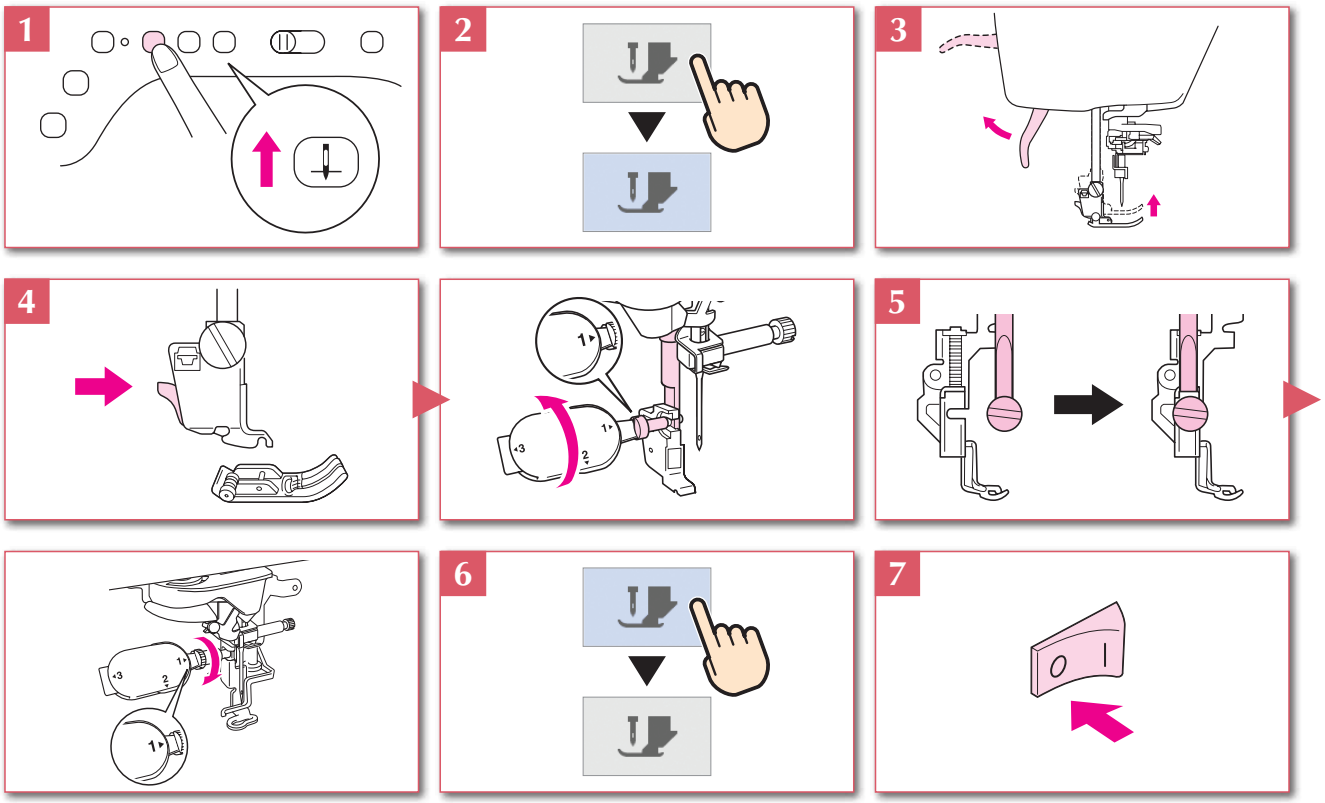

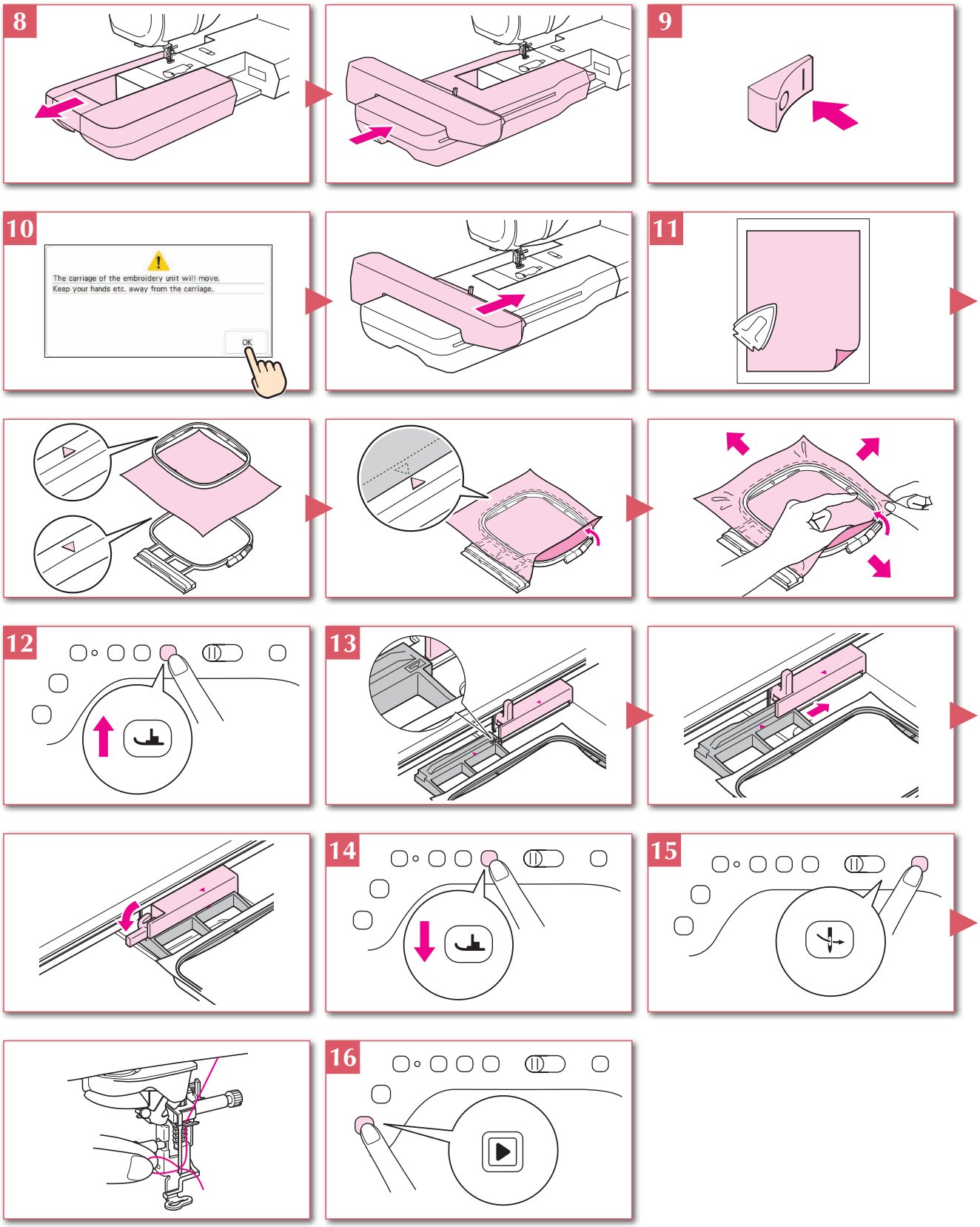
8
9
10
The carriage of the embroidery unit will move.
Keep your hands etc. away from the carriage.
OK
11
12
13
14
15
16

Selecting Stitch or Embroidery Patterns
Seleccionar patrones de bordado o de puntada
Sélection des motifs de points ou des motifs de broderie

LCD Flow Chart

Diagrama de flujo del LCD

Organigramme de l'écran à cristaux liquides

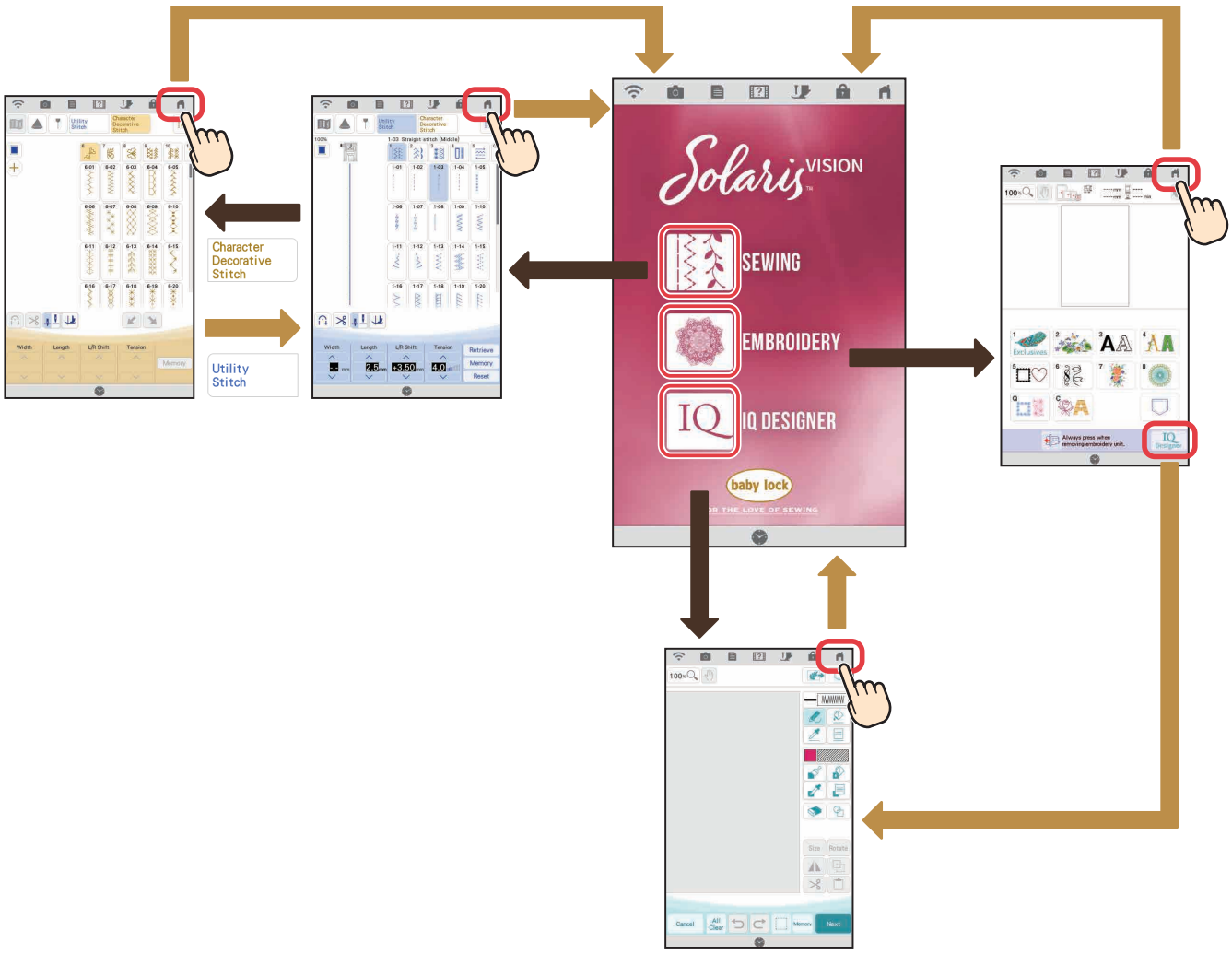

Utility Stitches

When the machine is turned on, the home screen is displayed after the opening movie is played. Press to display the utility stitch screen. Either "1-01 Straight stitch (Left)" or "1-03 Straight stitch (Middle)" is displayed, depending on the "Initial Position" selected in the settings screen.

Puntadas utiles

Cuando encienda la máquina y, una vez visualizada la película de presentación, aparecerá la pantalla principal. Pulse para visualizar la pantalla de puntada de utilidad. Se mostrará "1-01 Puntada recta (izquierda)" o "1-03 Puntada recta (medio)", según la "Posición inicial" seleccionada en la pantalla de ajustes.

Points utilitaires

Lorsque la machine est mise sous tension, l'écran d'accueil s'affiche après la lecture de la vidéo de démarrage. Appuyez sur pour afficher l'écran Points utilitaires. « 1-01 Point droit (Gauche) » ou « 1-03 Point droit (Milieu) » s'affiche en fonction de la « Position initiale » sélectionnée sur l'écran de réglages.

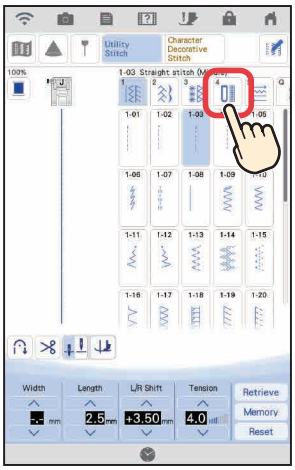

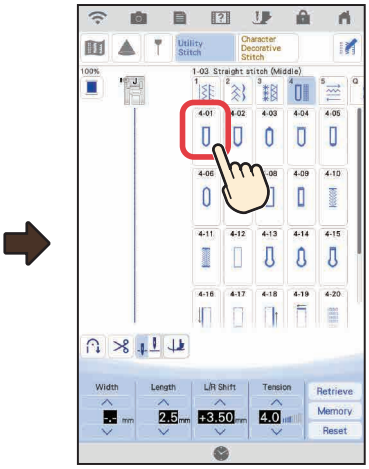

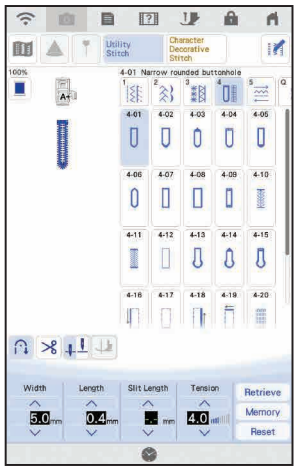

Character/Decorative Stitches

Puntadas de letras/ decorativas

Caractères/points décoratifs

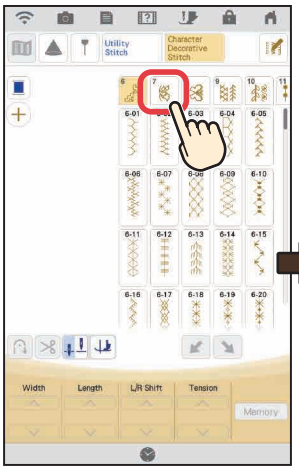

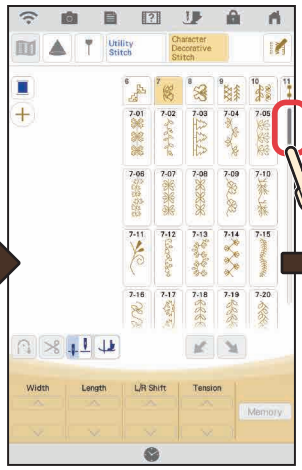

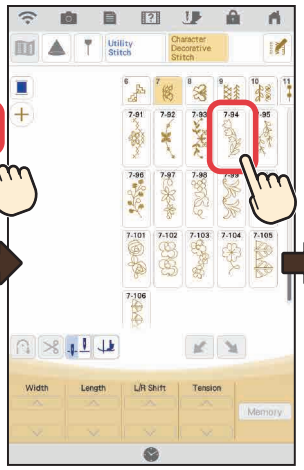

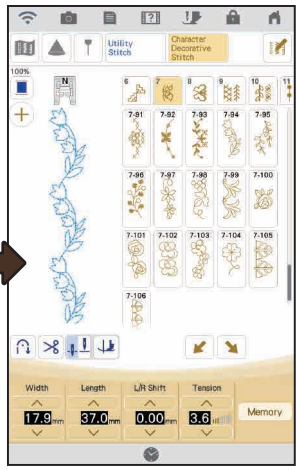

Embroidery Patterns

Patrones de bordado

Motifs de broderie

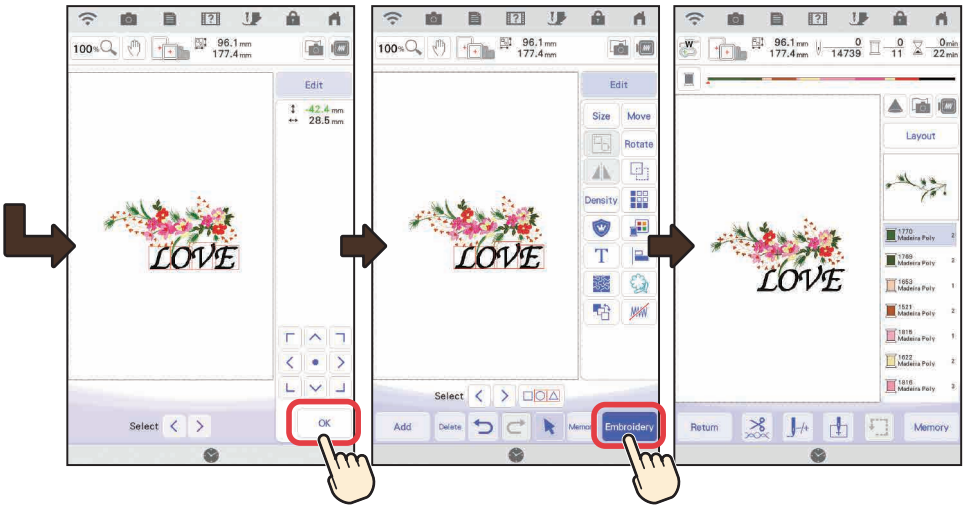
Edit
Select
OK
Size
Move
Rotate
Density
Add
Delete
Embroidery
Layout
Return
Memory

Settings
Ajustes
Réglages

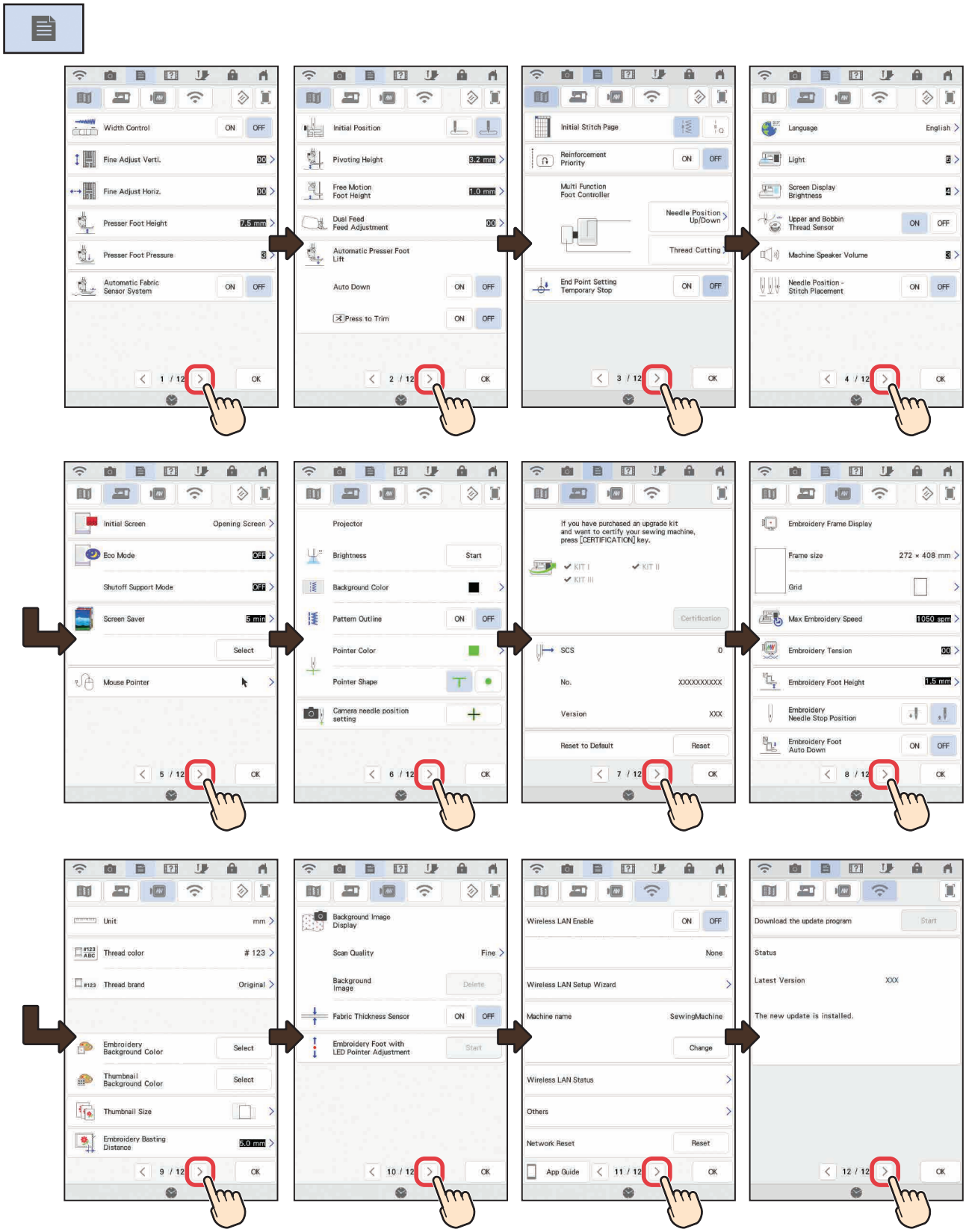

Summary of Stitch and Embroidery Patterns
Resumen de patrones de bordado y de puntada
Sommaire des motifs de points et des motifs de broderie

Utility Stitches

Puntadas utiles

Points utilitaires

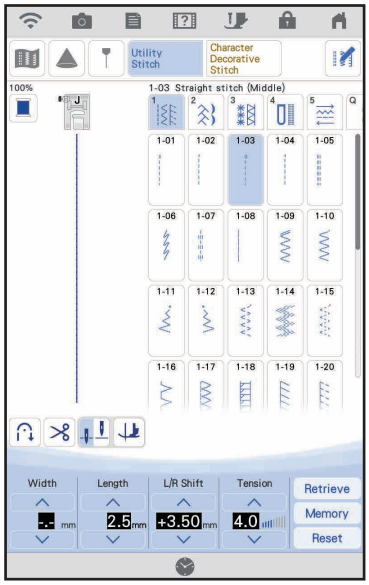

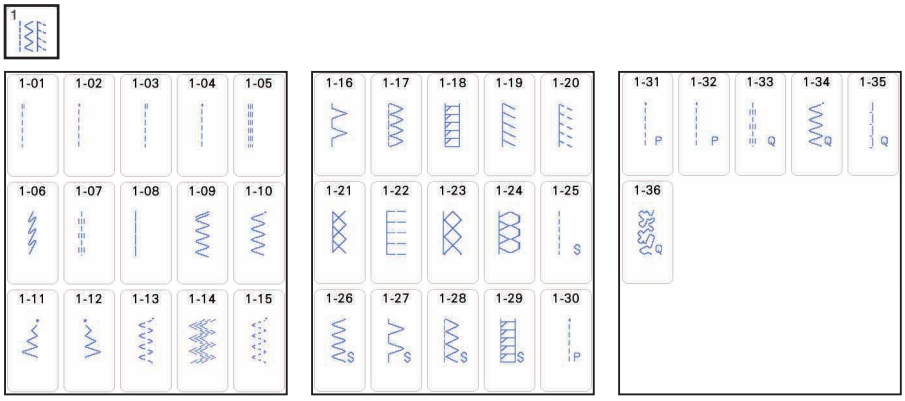

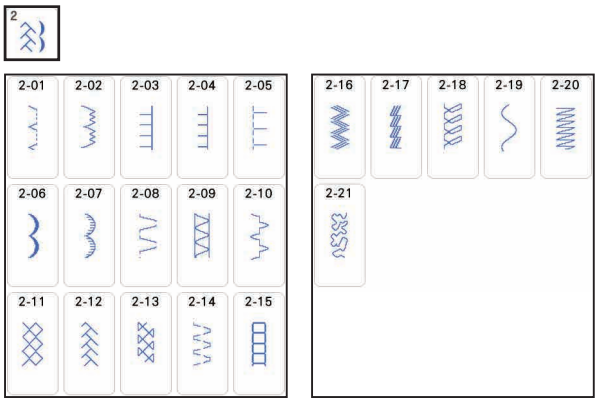

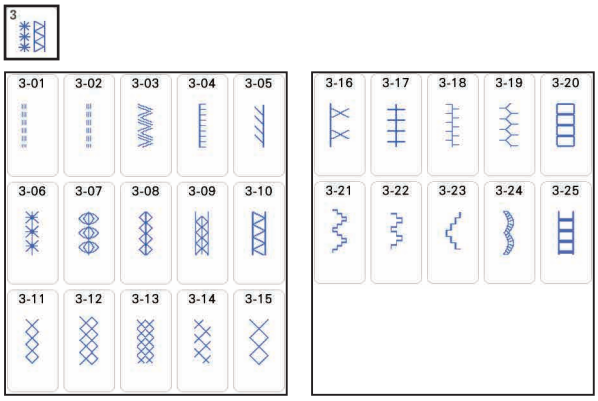

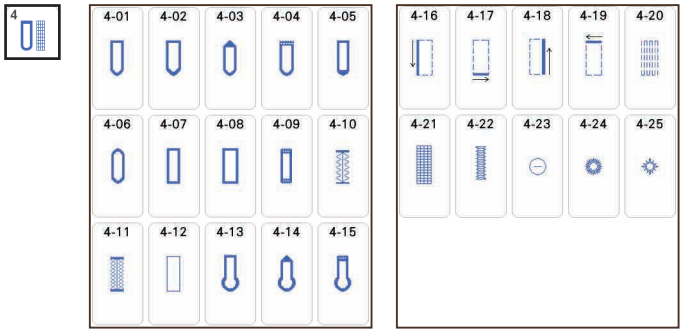

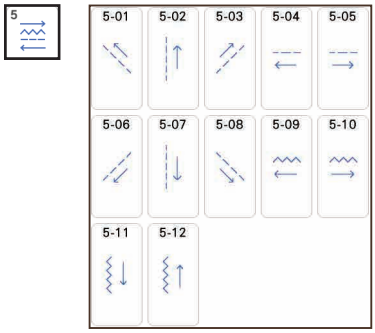

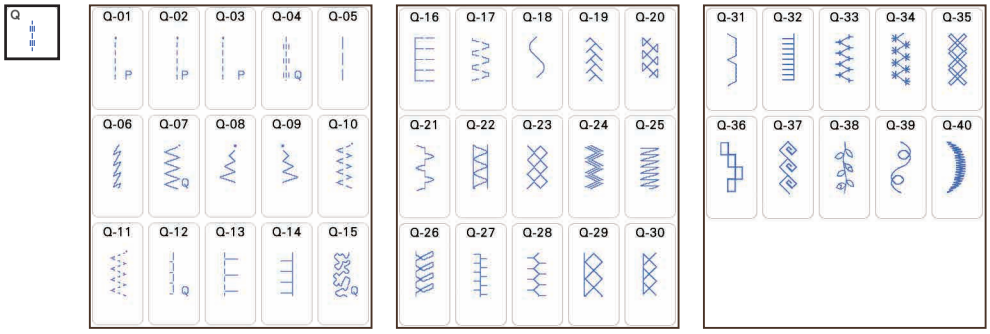

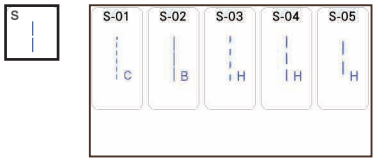

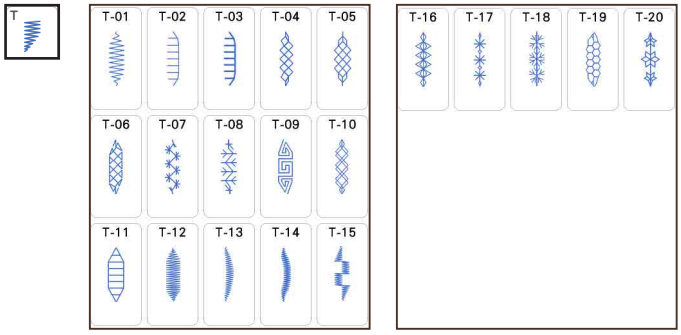

* The stitch "S-01" is to be used with the optional couching foot.
* La puntada "S-01" debe utilizarse con el pie para coser cordones opcional.
* Le point « S-01 » doit être utilisé avec le pied pour fil couché en option.

Character/Decorative Stitches Puntadas de letras/decorativas Caractères/points décoratifs

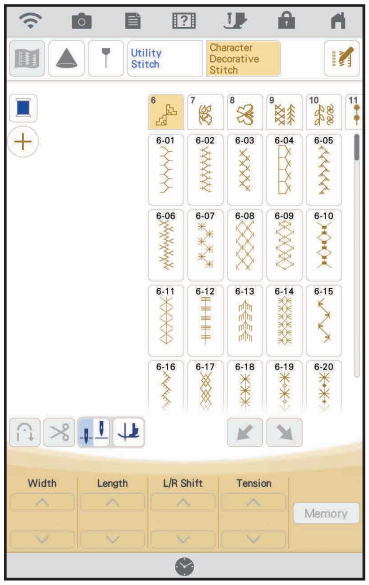

Summary of Stitch and Embroidery Patterns
Resumen de patrones de bordado y de puntada
Sommaire des motifs de points et des motifs de broderie

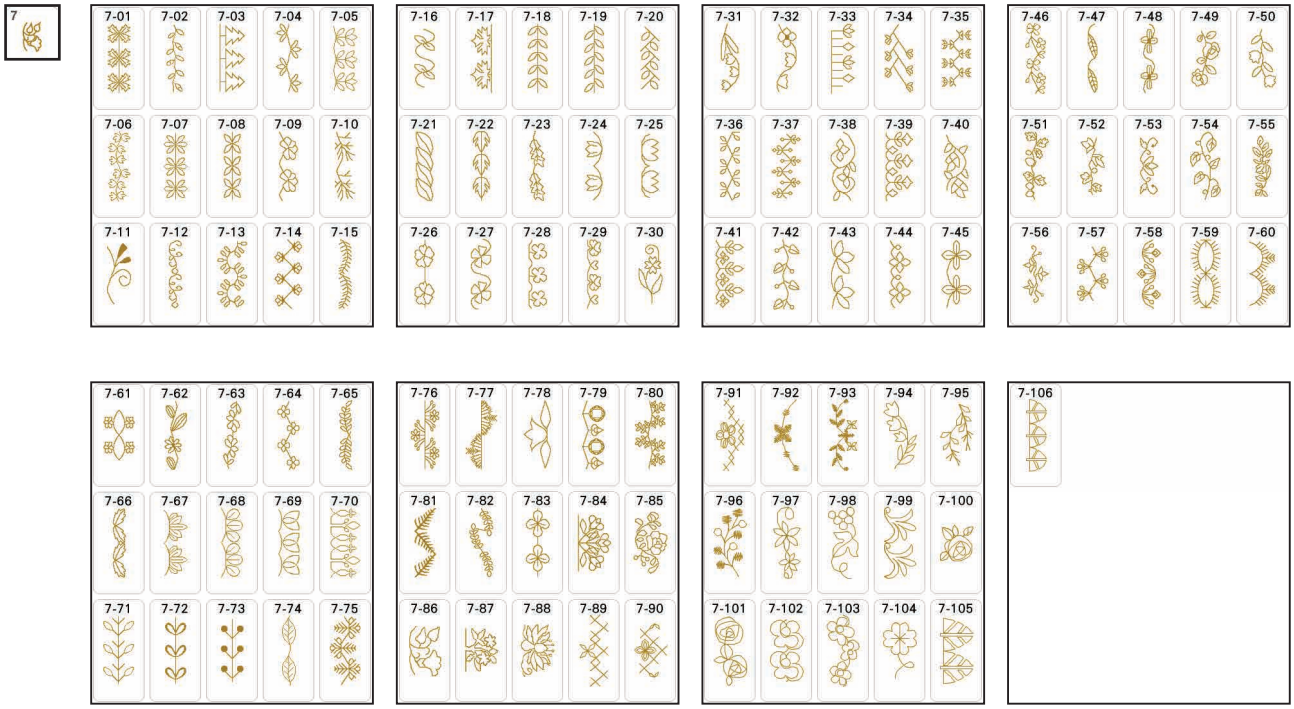

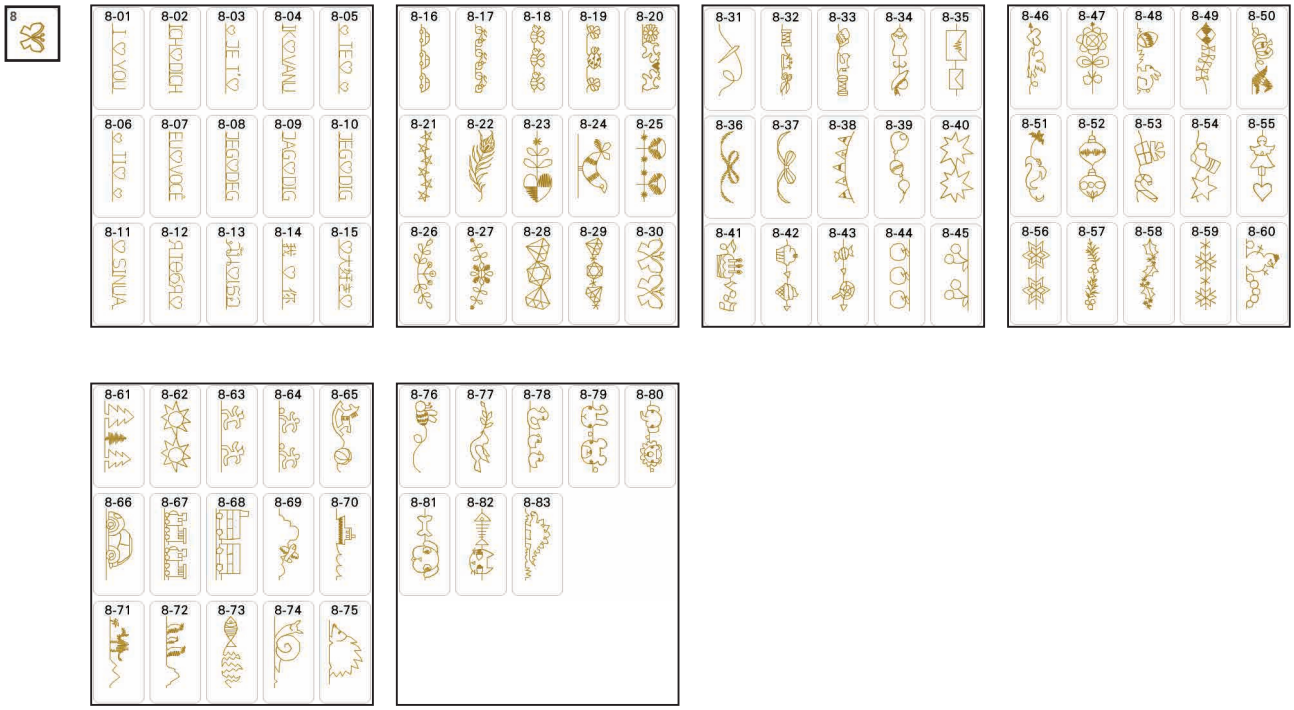

9
9-01 9-02 9-03 9-04 9-05
9-06 9-07 9-08 9-09 9-10
9-11 9-12 9-13 9-14 9-15
9-16 9-17 9-18 9-19 9-20
9-21 9-22 9-23 9-24 9-25
9-26 9-27 9-28 9-29 9-30
9-31 9-32 9-33 9-34 9-35
9-36 9-37 9-38 9-39 9-40
9-41 9-42 9-43 9-44 9-45
9-46 9-47 9-48 9-49 9-50
9-51 9-52 9-53 9-54 9-55
9-56 9-57 9-58 9-59 9-60
9-61 9-62 9-63 9-64 9-65
9-66 9-67 9-68 9-69 9-70
9-71 9-72 9-73 9-74 9-75
9-76 9-77 9-78 9-79 9-80
9-81 9-82 9-83 9-84 9-85
9-86 9-87 9-88 9-89 9-90
9-91 9-92
10
10-01 10-02 10-03 10-04 10-05
10-06 10-07 10-08 10-09 10-10
10-11 10-12 10-13 10-14 10-15
10-16 10-17 10-18 10-19 10-20
10-21 10-22 10-23 10-24 10-25
10-26 10-27 10-28 10-29 10-30
10-31 10-32 10-33
11
11-01 11-02 11-03 11-04 11-05
11-06 11-07 11-08 11-09 11-10
11-11 11-12 11-13 11-14 11-15

Summary of Stitch and Embroidery Patterns
Resumen de patrones de bordado y de puntada
Sommaire des motifs de points et des motifs de broderie

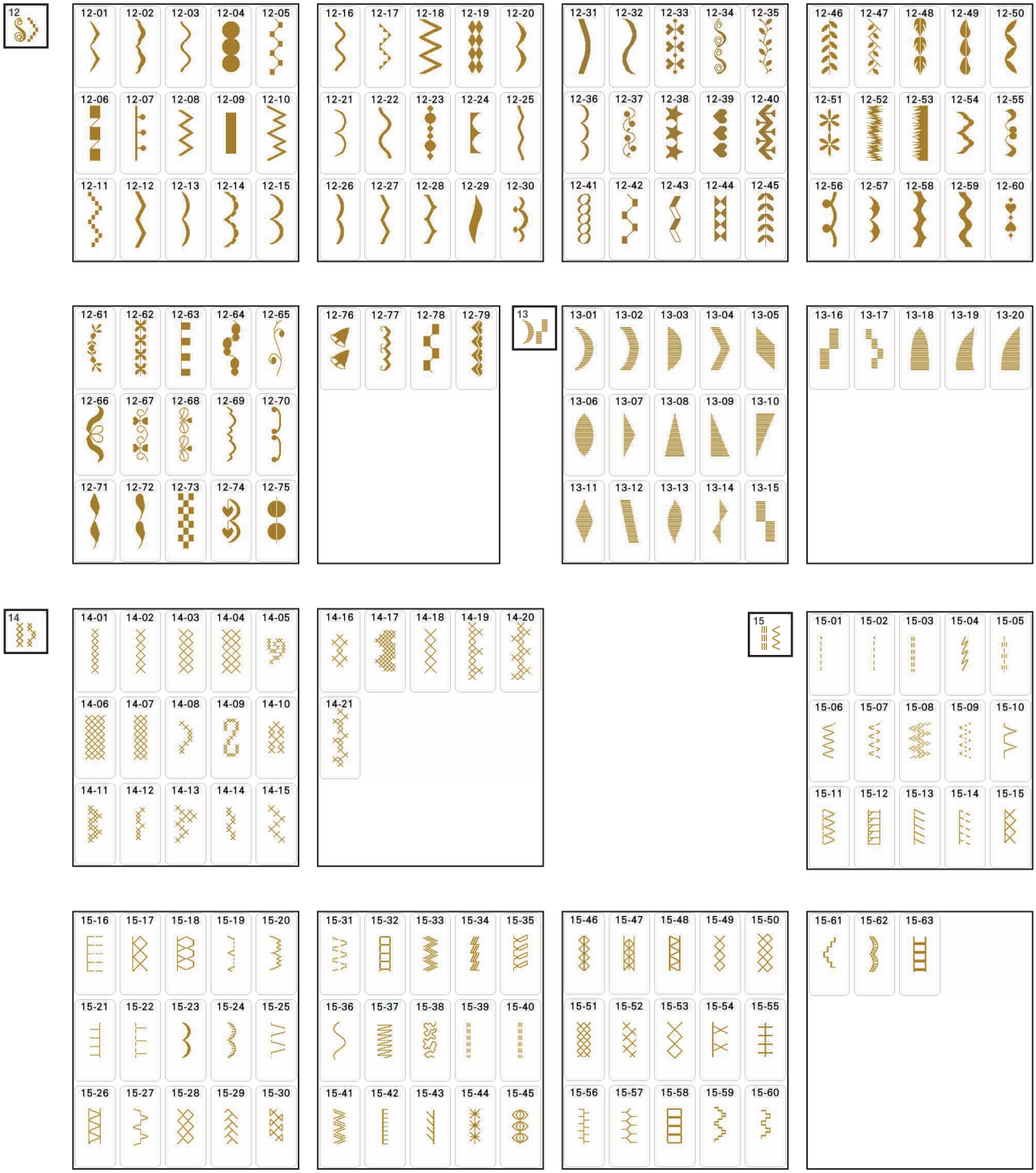

AB

ABC	abc	0~9,.	&?!	ÂÄà	ÑŇñ
A	B	C	D	E	F
G	H	I	J	K	L
M	N	O	P	Q	R
S	T	U	V	W	X
Y	Z	'	_		

ABC	abc	0~9,.	&?!	ÂÄà	ÑŇñ
a	b	c	d	e	f
g	h	i	j	k	l
m	n	o	p	q	r
s	t	u	v	w	x
y	z	'	_		

ABC	abc	0~9,.	&?!	ÂÄà	ÑŇñ
0	1	2	3	4	5
6	7	8	9	#	%
$	£	€	¥	—	+
×	÷	=	*	.	,
'	_				

ABC	abc	0~9,.	&?!	ÂÄà	ÑŇñ
&	?	!	@	<	>
(	)	[	]	/	\
~	:	;	©	®	™
“	”	"	'	‘	’
_					

ABC	abc	0~9,.	&?!	ÂÄà	ÑŇñ
Â	Ä	Å	Æ	à	á
â	ã	ä	å	æ	Ç
ç	Ð	È	É	Ê	Ë
è	é	ê	ë	Í	Ï
İ	ì	í	ï	¡	'
_					

ABC	abc	0~9,.	&?!	ÂÄà	ÑŇñ
Ñ	Ň	ñ	Ô	Ö	Ø
Ő	Œ	ò	ó	ô	ö
ø	ő	œ	ŕ	ť	Û
Ù	ù	ú	û	ü	ź
Þ	þ	ß	'	_	

AB

ABC	abc	0~9,.	&?!	ÂÄà	ÑŇñ
A	B	C	D	E	F
G	H	I	J	K	L
M	N	O	P	Q	R
S	T	U	V	W	X
Y	Z	'	_		

ABC	abc	0~9,.	&?!	ÂÄà	ÑŇñ
a	b	c	d	e	f
g	h	i	j	k	l
m	n	o	p	q	r
s	t	u	v	w	x
y	z	'	_		

ABC	abc	0~9,.	&?!	ÂÄà	ÑŇñ
0	1	2	3	4	5
6	7	8	9	#	%
$	£	€	¥	—	+
×	÷	=	*	.	,
'	_				

ABC	abc	0~9,.	&?!	ÂÄà	ÑŇñ
&	?	!	@	<	>
(	)	[	]	/	\
~	:	;	©	®	™
“	”	"	'	‘	’
_					

ABC	abc	0~9,.	&?!	ÂÄà	ÑŇñ
Â	Ä	Å	Æ	à	á
â	ã	ä	å	æ	Ç
ç	Ð	È	É	Ê	Ë
è	é	ê	ë	Í	Ï
İ	ì	í	ï	¡	'
_					

ABC	abc	0~9,.	&?!	ÂÄà	ÑŇñ
Ñ	Ň	ñ	Ô	Ö	Ø
Ő	Œ	ò	ó	ô	ö
ø	ő	œ	ŕ	ť	Û
Ù	ù	ú	û	ü	ź
Þ	þ	ß	'	_	

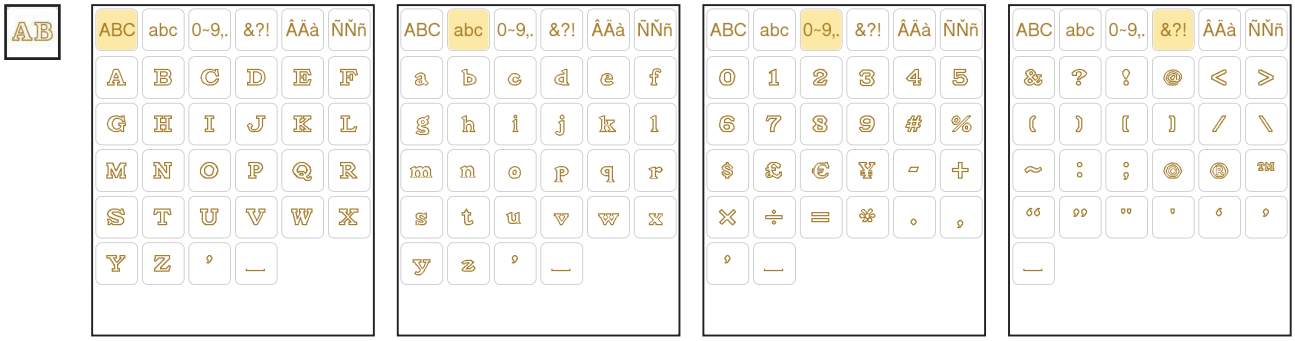
AB
ABC abc 0~9,. &?! ÂÄà ÑŇñ
A B C D E F
G H I J K L
M N O P Q R
S T U V W X
Y Z ' _
ABC abc 0~9,. &?! ÂÄà ÑŇñ
a b c d e f
g h i j k l
m n o p q r
s t u v w x
y z ' _
ABC abc 0~9,. &?! ÂÄà ÑŇñ
0 1 2 3 4 5
6 7 8 9 # %
$ £ € ¥ - +
× ÷ = * . ,
' _
ABC abc 0~9,. &?! ÂÄà ÑŇñ
& ? ! @ < >
( ) [ ] / \
~ : ; © ® ™
«« »» " ' « »
_

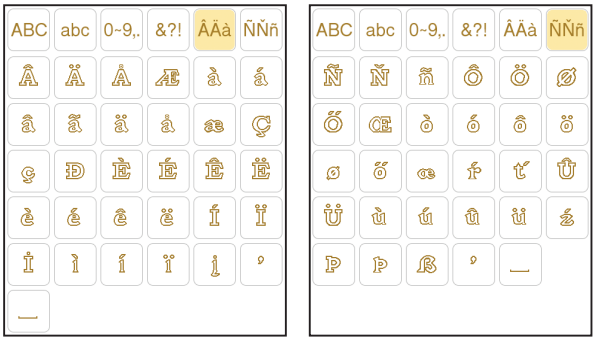
ABC abc 0~9,. &?! ÂÄà ÑŇñ
Â Ä Å Æ à á
â ã ä å æ Ç
ç Ð È É Ê Ë
è é ê ë Í Ï
Ì Ì Í Ï Ì '
_
ABC abc 0~9,. &?! ÂÄà ÑŇñ
Ñ Ň ñ Ô Ö Ø
Ő Œ ò ó ô ö
ø ő œ ŕ ť Û
Ü ù ú û ü ź
Þ Þ ß ' _

АБ
АБВ ЦШЩ абв цшщ 0~9,.
А Б В Г Д Е
Ё Ж З И Й К
Л М Н О П Р
С Т У Ф Х Ц
_
АБВ ЦШЩ абв цшщ 0~9,.
Ч Ш Щ Ь Ы Ь
Э Ю Я Ґ Є І
Ї Ў Ђ Ћ Ј Ѣ
Ѣ Ц Ґ Ѕ Ќ _
АБВ ЦШЩ абв цшщ 0~9,.
а б в г д е
ё ж з и й к
л м н о п р
с т у ф х ц
_
АБВ ЦШЩ абв цшщ 0~9,.
ч ш щ ь ы ь
э ю я ґ є і
ї ў ђ ћ ј ѣ
ѣ ц ґ ѕ ќ _

АБВ ЦШЩ абв цшщ 0~9,.
0 1 2 3 4 5
6 7 8 9 — .
, & ? ! ( )
/ ' _

Embroidery Patterns Patrones de bordado Motifs de broderie

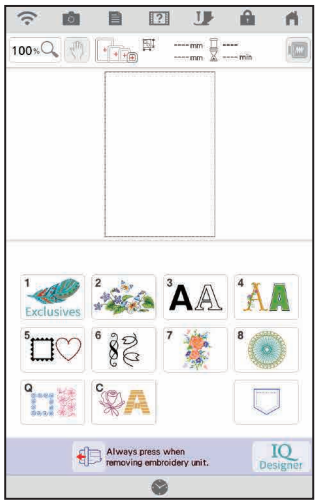

Animals

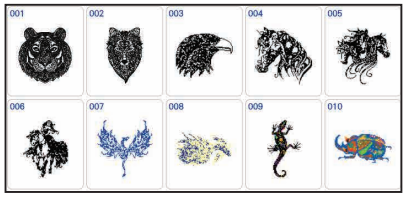

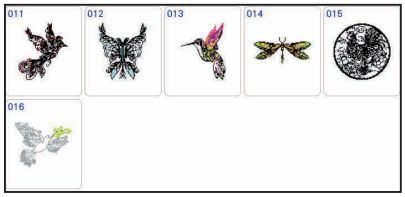

Celebrate

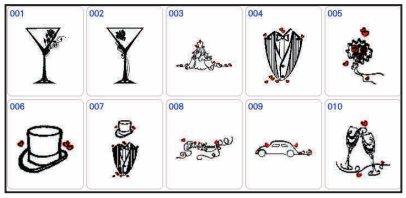

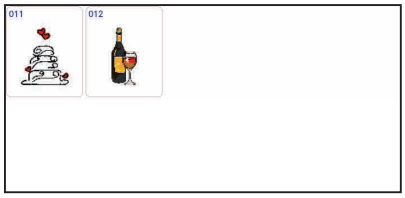

Coastal

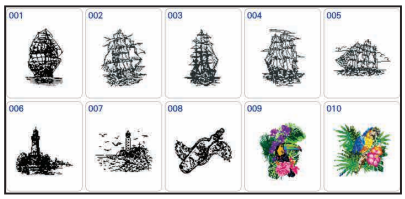

Delicate

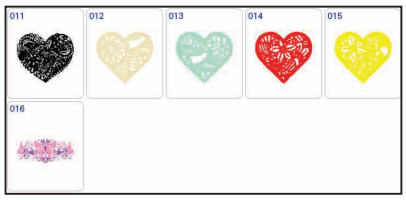

Floral

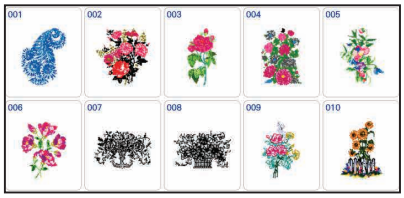

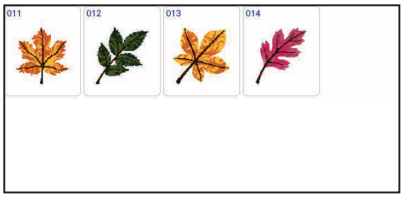

Heirloom

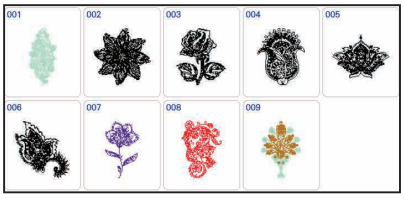

Heritage

Holidays

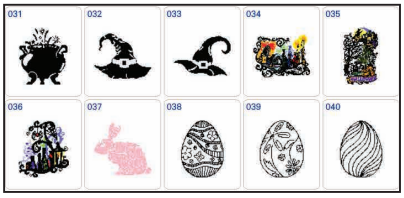

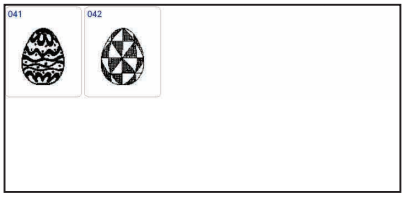

Home Accents

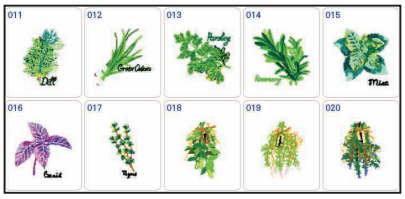

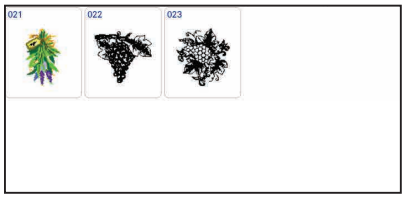

Kids Corner

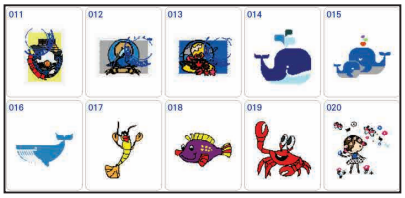

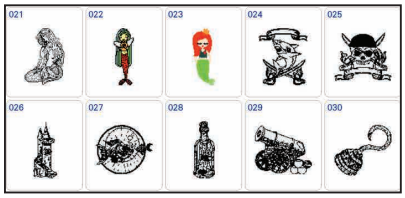

Monograms

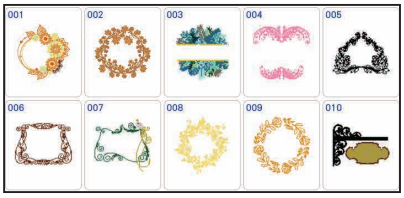

Novelty

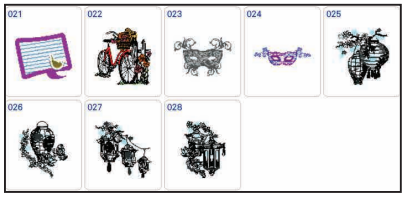

Ocean Life

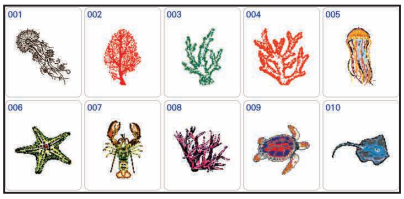

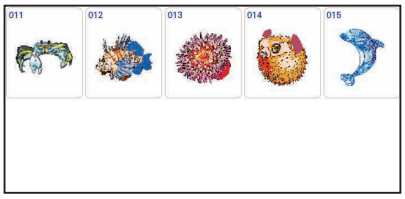

Quilting

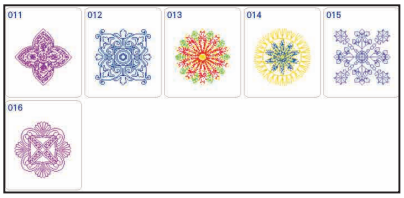

Sewlebrities

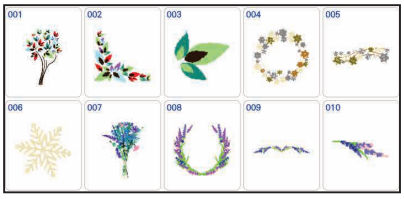

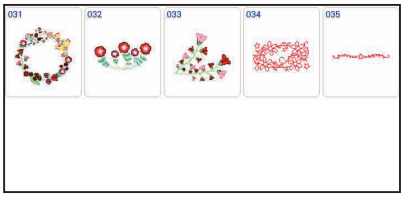

Vintage

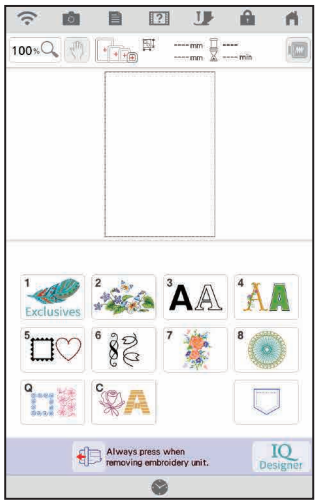
100%
1
Exclusives
2
3
4
5
6
7
8
Q
C
Always press when removing embroidery unit.
IQ Designer

2

01

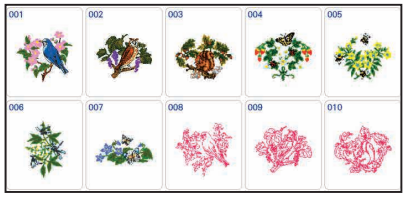
001
002
003
004
005
006
007
008
009
010

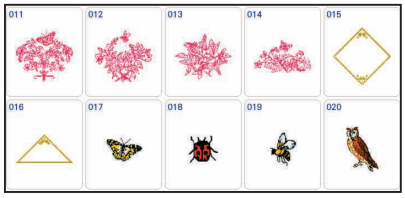
011
012
013
014
015
016
017
018
019
020

021
022
023
024
025
026
027
028
029
030

031
032
033
034
035
036
037
038
039
040

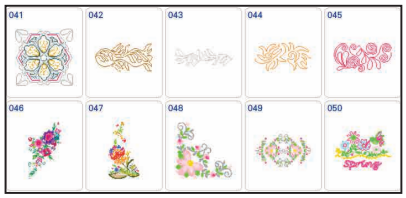
041
042
043
044
045
046
047
048
049
050
Spring

051
052
053
054
055
056
057
058
059
060

061
062
063
064
065
066
067
068
069
070

071
072
073
074
075

02
001 002 003 004 005
006 007 008 009 010
011 012 013 014 015
016 017 018 019 020
021 022 023 024 025
026 027 028 029 030
031 032 033 034 035
036 037 038 039 040
041 042 043 044 045
046 047 048 049 050
051 052 053 054 055
056 057 058 059 060
061 062 063 064 065
066 067 068 069 070
071 072 073 074 075

03
001 002 003 004 005
006 007 008 009 010
011 012 013 014 015
016 017 018 019 020
021 022 023 024 025
026 027 028 029 030
031 032 033 034 035
036 037 038 039 040
041 042 043 044 045
046 047 048 049 050

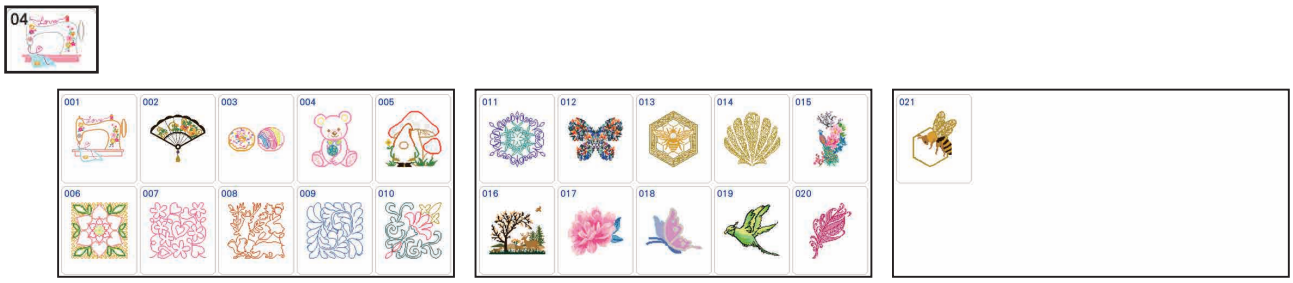
04
001 002 003 004 005
006 007 008 009 010
011 012 013 014 015
016 017 018 019 020
021

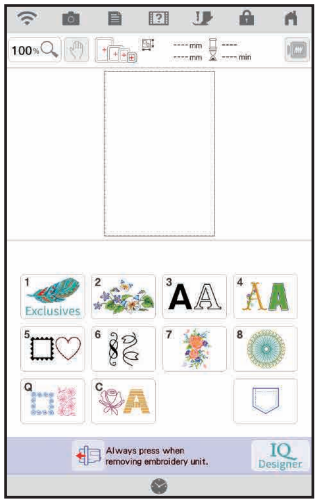

Exclusive Script

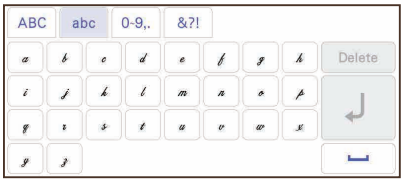

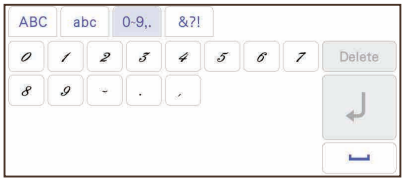

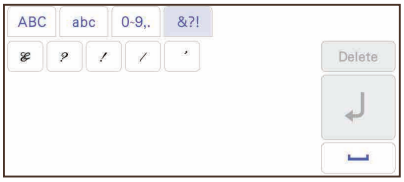

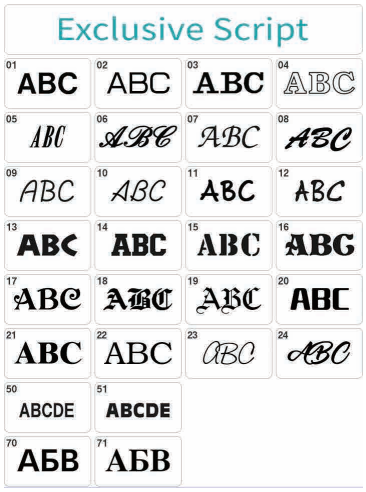

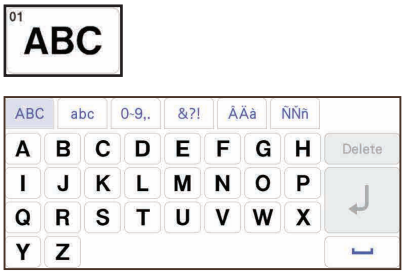

02 ABC

ABC	abc	0-9,.	&?!	ÅÄà	ÑÑñ			
A	B	C	D	E	F	G	H	Delete
I	J	K	L	M	N	O	P	↵
Q	R	S	T	U	V	W	X	
Y	Z							␣

ABC	abc	0-9,.	&?!	ÅÄà	ÑÑñ			
a	b	c	d	e	f	g	h	Delete
i	j	k	l	m	n	o	p	↵
q	r	s	t	u	v	w	x	
y	z							␣

ABC	abc	0-9,.	&?!	ÅÄà	ÑÑñ			
0	1	2	3	4	5	6	7	Delete
8	9	#	%	$	£	€	¥	↵
-	+	×	÷	=	*	.	,	
								␣

ABC	abc	0-9,.	&?!	ÅÄà	ÑÑñ			
&	?	!	@	<	>	(	)	Delete
[	]	/	\	~	:	;	©	↵
®	™	“	”	"	'	‘	’	
								␣

ABC	abc	0-9,.	&?!	ÅÄà	ÑÑñ			
Â	Ä	Å	Æ	à	á	â	ã	Delete
ä	å	æ	Ç	ç	Ð	È	É	↵
Ê	Ë	è	é	ê	ë	Ğ	ğ	
Í	Ï	İ	ì	í	ï	¡	ı	␣

ABC	abc	0-9,.	&?!	ÅÄà	ÑÑñ			
Ñ	Ň	ñ	Ô	Ö	Ø	Ő	Œ	Delete
ò	ó	ô	ö	ø	ő	œ	ŕ	↵
Ş	ş	ť	Û	Ü	ù	ú	û	
ü	ź	Þ	þ	ß				␣

03 ABC

ABC	abc	0-9,.	&?!	ÅÄà	ÑÑñ			
A	B	C	D	E	F	G	H	Delete
I	J	K	L	M	N	O	P	↵
Q	R	S	T	U	V	W	X	
Y	Z							␣

ABC	abc	0-9,.	&?!	ÅÄà	ÑÑñ			
a	b	c	d	e	f	g	h	Delete
i	j	k	l	m	n	o	p	↵
q	r	s	t	u	v	w	x	
y	z							␣

ABC	abc	0-9,.	&?!	ÅÄà	ÑÑñ			
0	1	2	3	4	5	6	7	Delete
8	9	#	%	$	£	€	¥	↵
–	+	×	÷	=	*	.	,	
								␣

ABC	abc	0-9,.	&?!	ÅÄà	ÑÑñ			
&	?	!	@	<	>	(	)	Delete
[	]	/	\	~	:	;	©	↵
®	™	“	”	"	'	‘	’	
								␣

ABC	abc	0-9,.	&?!	ÅÄà	ÑÑñ			
Â	Ä	Å	Æ	à	á	â	ã	Delete
ä	å	æ	Ç	ç	Ð	È	É	↵
Ê	Ë	è	é	ê	ë	Í	Ï	
İ	ì	í	ï	¡				␣

ABC	abc	0-9,.	&?!	ÅÄà	ÑÑñ			
Ñ	Ň	ñ	Ô	Ö	Ø	Ő	Œ	Delete
ò	ó	ô	ö	ø	ő	œ	ŕ	↵
ť	Û	Ü	ù	ú	û	ü	ź	
Þ	þ	ß						␣

04 ABC

ABC	abc	0-9,.	&?!	ÅÄà	ÑÑñ			
A	B	C	D	E	F	G	H	Delete
I	J	K	L	M	N	O	P	↵
Q	R	S	T	U	V	W	X	
Y	Z							␣

ABC	abc	0-9,.	&?!	ÅÄà	ÑÑñ			
a	b	c	d	e	f	g	h	Delete
i	j	k	l	m	n	o	p	↵
q	r	s	t	u	v	w	x	
y	z							␣

ABC	abc	0-9,.	&?!	ÅÄà	ÑÑñ			
0	1	2	3	4	5	6	7	Delete
8	9	#	%	$	£	€	¥	↵
-	+	×	÷	=	*	.	,	
								␣

ABC	abc	0-9,.	&?!	ÅÄà	ÑÑñ			
&	?	!	@	<	>	[	]	Delete
[	]	/	\	~	:	;	©	↵
®	™	“	”	"	'	‘	’	
								␣

ABC	abc	0-9,.	&?!	ÅÄà	ÑÑñ			
Â	Ä	Å	Æ	à	á	â	ã	Delete
ä	å	æ	Ç	ç	Ð	È	É	↵
Ê	Ë	è	é	ê	ë	Ğ	ğ	
Í	Ï	İ	ì	í	ï	¡	ı	␣

ABC	abc	0-9,.	&?!	ÅÄà	ÑÑñ			
Ñ	Ň	ñ	Ô	Ö	Ø	Ő	Œ	Delete
ò	ó	ô	ö	ø	ő	œ	ŕ	↵
Ş	ş	ť	Û	Ü	ù	ú	û	
ü	ź	Þ	þ	ß				␣

05 ABC

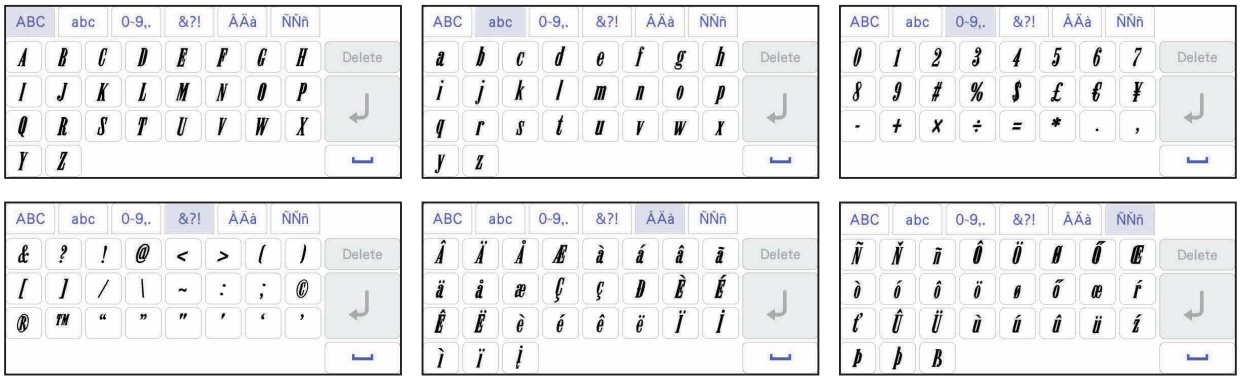

06 ABC

07 ABC

08 ABC

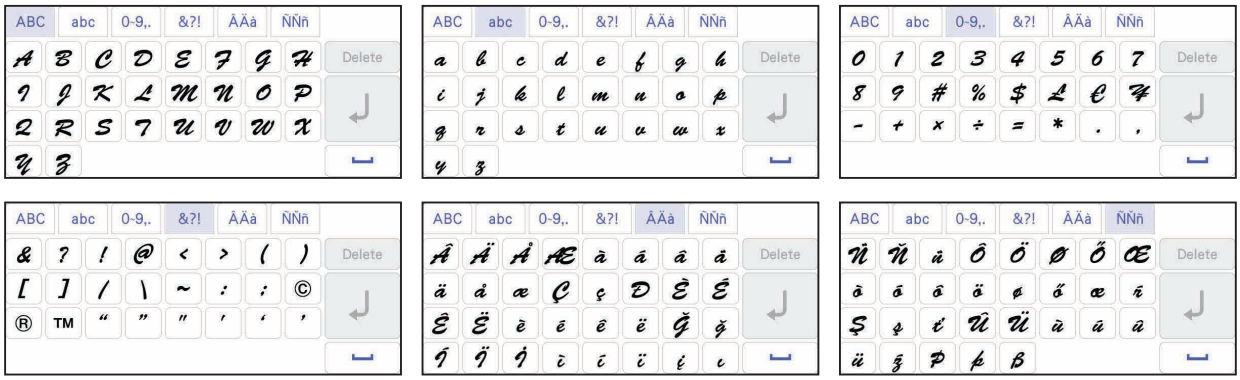

09 ABC

10 ABC

11 ABC

12 ABC

13 ABC

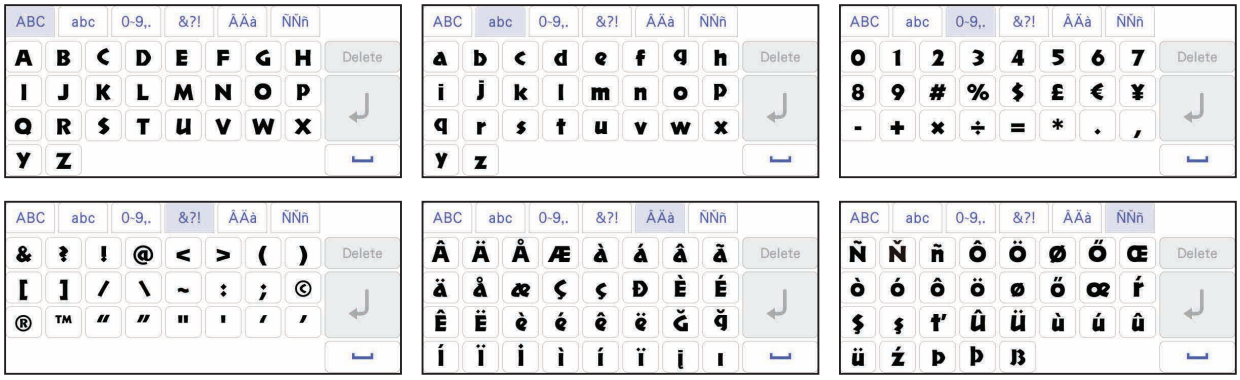

14 ABC

ABC abc 0-9,. &?! ÅÄà ÑÑñ								
A	B	C	D	E	F	G	H	Delete
I	J	K	L	M	N	O	P	↵
Q	R	S	T	U	V	W	X	
Y	Z							␣

ABC abc 0-9,. &?! ÅÄà ÑÑñ								
a	b	c	d	e	f	g	h	Delete
i	j	k	l	m	n	o	p	↵
q	r	s	t	u	v	w	x	
y	z							␣

ABC abc 0-9,. &?! ÅÄà ÑÑñ								
0	1	2	3	4	5	6	7	Delete
8	9	#	%	$	£	€	¥	↵
-	+	×	÷	=	*	.	,	
								␣

ABC abc 0-9,. &?! ÅÄà ÑÑñ								
&	?	!	@	<	>	(	)	Delete
[	]	/	\	~	:	;	©	↵
®	™	“	”	"	'	‘	’	
								␣

ABC abc 0-9,. &?! ÅÄà ÑÑñ								
Å	Ä	Å	Æ	à	á	â	ã	Delete
ä	å	æ	Ç	ç	Ð	È	É	↵
Ê	Ë	è	é	ê	ë	Ğ	ğ	
Í	Ï	İ	ì	í	ï	ĵ	ı	␣

ABC abc 0-9,. &?! ÅÄà ÑÑñ								
Ñ	Ň	ñ	Ô	Ö	Ø	Ő	Œ	Delete
ò	ó	ô	ö	ø	ő	œ	ŕ	↵
Ş	ş	ť	Û	Ü	ù	ú	û	
ü	ź	Þ	þ	ß				␣

15 ABC

ABC abc 0-9,. &?! ÅÄà ÑÑñ								
A	B	C	D	E	F	G	H	Delete
I	J	K	L	M	N	O	P	↵
Q	R	S	T	U	V	W	X	
Y	Z							␣

ABC abc 0-9,. &?! ÅÄà ÑÑñ								
a	b	c	d	e	f	g	h	Delete
i	j	k	l	m	n	o	p	↵
q	r	s	t	u	v	w	x	
y	z							␣

ABC abc 0-9,. &?! ÅÄà ÑÑñ								
0	1	2	3	4	5	6	7	Delete
8	9	#	%	$	£	€	¥	↵
-	+	×	÷	=	*	.	,	
								␣

ABC abc 0-9,. &?! ÅÄà ÑÑñ								
&	?	!	@	<	>	(	)	Delete
[	]	/	\	~	:	;	©	↵
®	™	“	”	"	'	‘	’	
								␣

ABC abc 0-9,. &?! ÅÄà ÑÑñ								
Å	Ä	Å	Æ	à	á	â	ã	Delete
ä	å	æ	Ç	ç	Ð	È	É	↵
Ê	Ë	è	é	ê	ë	Ğ	ğ	
Í	Ï	İ	ì	í	ï	ĵ	ı	␣

ABC abc 0-9,. &?! ÅÄà ÑÑñ								
Ñ	Ň	ñ	Ô	Ö	Ø	Ő	Œ	Delete
ò	ó	ô	ö	ø	ő	œ	ŕ	↵
Ş	ş	ť	Û	Ü	ù	ú	û	
ü	ź	Þ	þ	ß				␣

16 ABC

ABC abc 0-9,. &?! ÅÄà ÑÑñ								
A	B	C	D	E	F	G	H	Delete
I	J	K	L	M	N	O	P	↵
Q	R	S	T	U	V	W	X	
Y	Z							␣

ABC abc 0-9,. &?! ÅÄà ÑÑñ								
a	b	c	d	e	f	g	h	Delete
i	j	k	l	m	n	o	p	↵
q	r	s	t	u	v	w	x	
y	z							␣

ABC abc 0-9,. &?! ÅÄà ÑÑñ								
0	1	2	3	4	5	6	7	Delete
8	9	#	%	$	£	€	¥	↵
-	+	×	÷	=	*	.	,	
								␣

ABC abc 0-9,. &?! ÅÄà ÑÑñ								
&	?	!	@	<	>	(	)	Delete
[	]	/	\	~	:	;	©	↵
®	™	“	”	"	'	‘	’	
								␣

ABC abc 0-9,. &?! ÅÄà ÑÑñ								
Å	Ä	Å	Æ	à	á	â	ã	Delete
ä	å	æ	Ç	ç	Ð	È	É	↵
Ê	Ë	è	é	ê	ë	Ğ	ğ	
Í	Ï	İ	ì	í	ï	ĵ	ı	␣

ABC abc 0-9,. &?! ÅÄà ÑÑñ								
Ñ	Ň	ñ	Ô	Ö	Ø	Ő	Œ	Delete
ò	ó	ô	ö	ø	ő	œ	ŕ	↵
Ş	ş	ť	Û	Ü	ù	ú	û	
ü	ź	Þ	þ	ß				␣

17 ABC

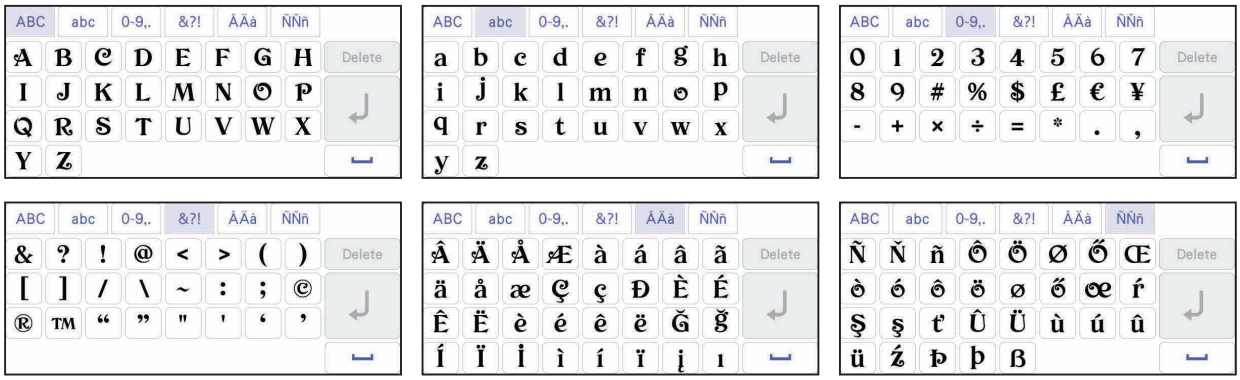

18 ABC

19 ABC

20 ABC

ABC	abc	0-9,.	&?!	ÅÄà	ÑÑñ			
A	B	C	D	E	F	G	H	Delete
I	J	K	L	M	N	O	P	↵
Q	R	S	T	U	V	W	X	
Y	Z							␣

ABC	abc	0-9,.	&?!	ÅÄà	ÑÑñ			
a	b	c	d	e	f	g	h	Delete
i	j	k	l	m	n	o	p	↵
q	r	s	t	u	v	w	x	
y	z							␣

ABC	abc	0-9,.	&?!	ÅÄà	ÑÑñ			
0	1	2	3	4	5	6	7	Delete
8	9	#	%	$	£	€	¥	↵
-	+	×	÷	=	*	.	,	
								␣

ABC	abc	0-9,.	&?!	ÅÄà	ÑÑñ			
&	?	!	@	‹	›	(	)	Delete
[	]	/	\	~	:	;	©	↵
®	™	“	”	"	'	‘	’	
								␣

ABC	abc	0-9,.	&?!	ÅÄà	ÑÑñ			
Â	Ä	Å	Æ	à	á	â	ã	Delete
ä	å	æ	Ç	ç	Ð	È	É	↵
Ê	Ë	è	é	ê	ë	Ğ	ğ	
Í	Ï	İ	ì	í	ï	ı		␣

ABC	abc	0-9,.	&?!	ÅÄà	ÑÑñ			
Ñ	Ň	ñ	Ô	Ö	Ø	Ő	Œ	Delete
ò	ó	ô	ö	ø	ő	œ	ſ	↵
Ş	ş	ť	Û	Ü	ù	ú	û	
ü	ź	Þ	þ	ß				␣

21 ABC

ABC	abc	0-9,.	&?!	ÅÄà	ÈÉè	ÑÑñ	ŢŤţ	
A	B	C	D	E	F	G	H	Delete
I	J	K	L	M	N	O	P	↵
Q	R	S	T	U	V	W	X	
Y	Z							␣

ABC	abc	0-9,.	&?!	ÅÄà	ÈÉè	ÑÑñ	ŢŤţ	
a	b	c	d	e	f	g	h	Delete
i	j	k	l	m	n	o	p	↵
q	r	s	t	u	v	w	x	
y	z							␣

ABC	abc	0-9,.	&?!	ÅÄà	ÈÉè	ÑÑñ	ŢŤţ	
0	1	2	3	4	5	6	7	Delete
8	9	#	%	$	£	€	¥	↵
-	+	×	÷	=	*	.	,	
								␣

ABC	abc	0-9,.	&?!	ÅÄà	ÈÉè	ÑÑñ	ŢŤţ	
&	?	!	@	<	>	(	)	Delete
[	]	/	\	~	:	;	©	↵
®	™	“	”	"	'	‘	’	
								␣

ABC	abc	0-9,.	&?!	ÅÄà	ÈÉè	ÑÑñ	ŢŤţ	
Â	Ä	Å	Æ	Ă	Ą	à	á	Delete
â	ã	ä	å	æ	ă	ą	Ç	↵
Ć	Č	ç	ć	č	Đ	Ď	ď	
								␣

ABC	abc	0-9,.	&?!	ÅÄà	ÈÉè	ÑÑñ	ŢŤţ	
È	É	Ê	Ë	Ę	Ě	è	é	Delete
ê	ë	ę	ě	Ğ	ğ	Í	Ï	↵
İ	ì	í	ï	ı	Ł	ı	ł	
								␣

ABC	abc	0-9,.	&?!	ÅÄà	ÈÉè	ÑÑñ	ŢŤţ	
Ñ	Ň	Ń	ñ	ń	ň	Ô	Ö	Delete
Ø	Ő	Œ	ò	ó	ô	ö	ø	↵
ő	œ	Ř	ŕ	ř	Ş	Ś	Š	
Ş	ş	ś	š	ş				␣

ABC	abc	0-9,.	&?!	ÅÄà	ÈÉè	ÑÑñ	ŢŤţ	
Ţ	Ť	Ţ	ť	ţ	ţ	Û	Ü	Delete
Ů	ù	ú	û	ü	ů	Ź	Ż	↵
Ž	ź	ż	ž	Þ	þ	ß		
								␣

22 ABC

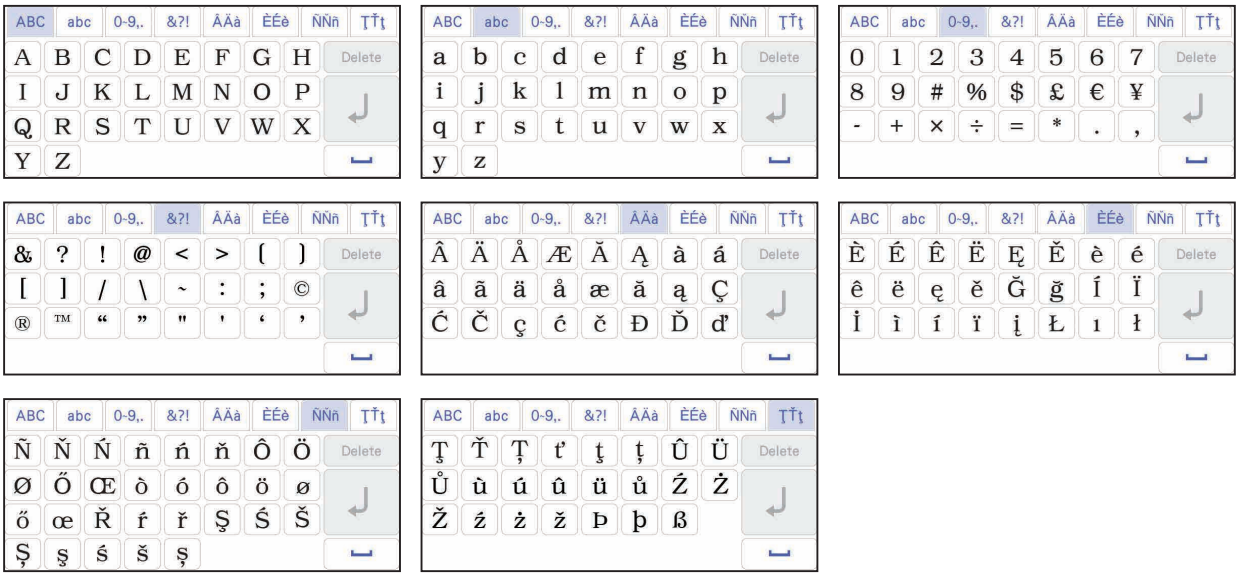
ABC abc 0-9,. &?! ÂÄà ÈÉè ÑŃñ ŢŤţ
A B C D E F G H Delete
I J K L M N O P
Q R S T U V W X
Y Z
a b c d e f g h Delete
i j k l m n o p
q r s t u v w x
y z
0 1 2 3 4 5 6 7 Delete
8 9 # % $ £ € ¥
- + × ÷ = * . ,
& ? ! @ < > ( ) Delete
[ ] / \ ~ : ; ©
® ™ “ ” " ' ‘ ’
Â Ä Å Æ Ă Ą à á Delete
â ã ä å æ ă ą Ç
Ć Č ç ć č Đ Ď ď
È É Ê Ë Ę Ě è é Delete
ê ë ę ě Ğ ğ Í Ï
İ ì í ï ı Ł ı ł
Ñ Ň Ń ñ ń ň Ô Ö Delete
Ø Ő Œ ò ó ô ö ø
ő œ Ř ŕ ř Ş Ś Š
Ş ş ś š ş
Ţ Ť Ţ ť ţ ţ Û Ü Delete
Ů ù ú û ü ů Ź Ż
Ž ź ż ž Þ þ ß

23 ABC

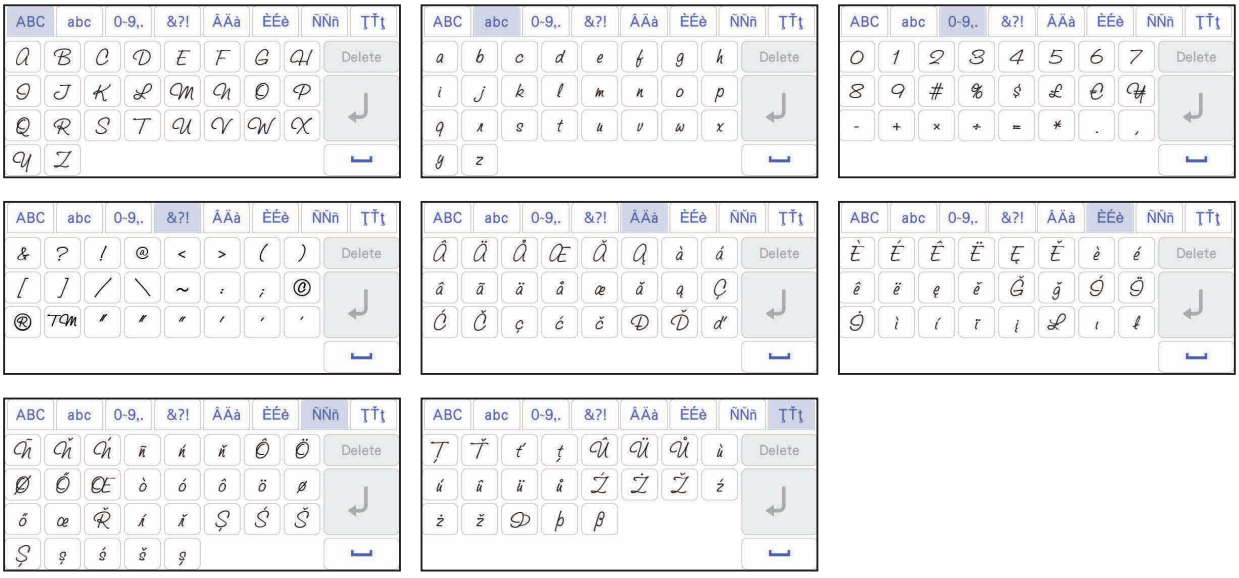
ABC abc 0-9,. &?! ÂÄà ÈÉè ÑŃñ ŢŤţ
A B C D E F G H Delete
I J K L M N O P
Q R S T U V W X
Y Z
a b c d e f g h Delete
i j k l m n o p
q r s t u v w x
y z
0 1 2 3 4 5 6 7 Delete
8 9 # % $ £ € ¥
- + × ÷ = * . ,
& ? ! @ < > ( ) Delete
[ ] / \ ~ : ; @
® ™ “ ” " ' ‘ ’
Â Ä Å Æ Ă Ą à á Delete
â ã ä å æ ă ą Ç
Ć Č ç ć č Đ Ď ď
È É Ê Ë Ę Ě è é Delete
ê ë ę ě Ğ ğ Í Ï
İ ì í ï ı Ł ı ł
Ñ Ň Ń ñ ń ň Ô Ö Delete
Ø Ő Œ ò ó ô ö ø
ő œ Ř ŕ ř Ş Ś Š
Ş ş ś š ş
Ţ Ť Ţ ť ţ ţ Û Ü Delete
Ů ù ú û ü ů Ź Ż
Ž ź ż ž Þ þ ß

24 ABC

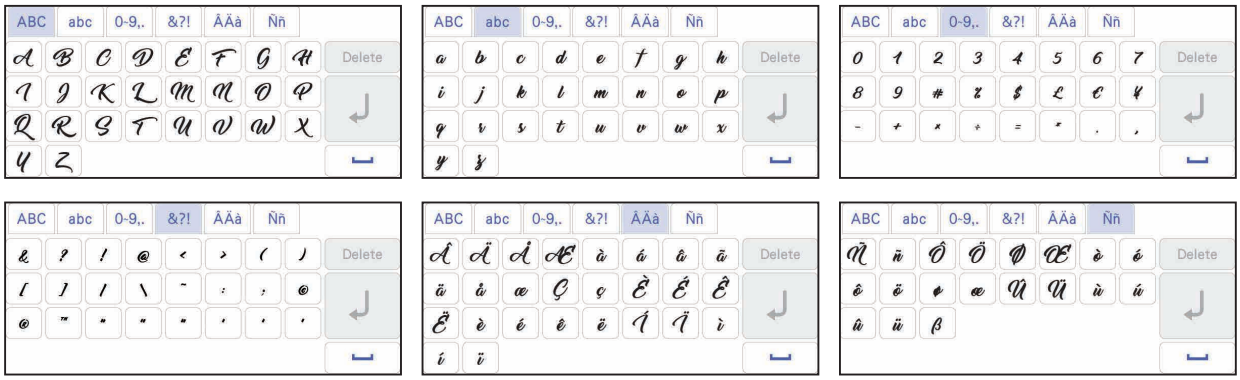

50 ABCDE

51 ABCDE

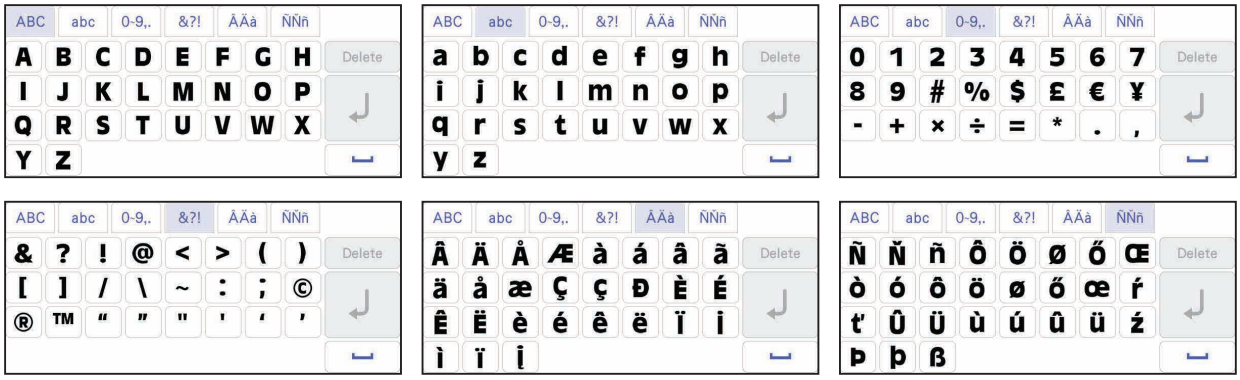

70 АБВ

АБВ ЦШЩ абв цшщ 0-9,.
А Б В Г Д Е Ё Ж Delete
З И Й К Л М Н О
П Р С Т У Ф Х Ц

АБВ ЦШЩ абв цшщ 0-9,.
Ч Ш Щ Ъ Ы Ь Э Ю Delete
Я Ґ Є І Ї Ў Ћ Ђ
Ј Љ Њ Ц Ѓ S Ќ

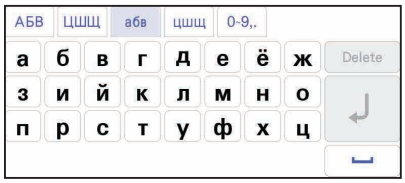
АБВ ЦШЩ абв цшщ 0-9,.
а б в г д е ё ж Delete
з и й к л м н о
п р с т у ф х ц

АБВ ЦШЩ абв цшщ 0-9,.
ч ш щ ъ ы ь э ю Delete
я ґ є і ї ў ћ ђ
ј љ њ ц ѓ s ќ

АБВ ЦШЩ абв цшщ 0-9,.
0 1 2 3 4 5 6 7 Delete
8 9 , . - & ? !
( ) / ’

71 АБВ

АБВ ЦШЩ абв цшщ 0-9,.
А Б В Г Д Е Ё Ж Delete
З И Й К Л М Н О
П Р С Т У Ф Х Ц

АБВ ЦШЩ абв цшщ 0-9,.
Ч Ш Щ Ъ Ы Ь Э Ю Delete
Я Ґ Є І Ї Ў Ћ Ђ
Ј Љ Њ Ц Ѓ S Ќ

АБВ ЦШЩ абв цшщ 0-9,.
а б в г д е ё ж Delete
з и й к л м н о
п р с т у ф х ц

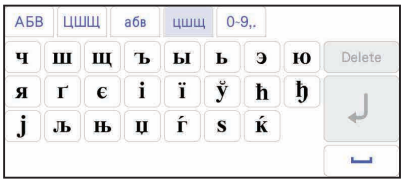
АБВ ЦШЩ абв цшщ 0-9,.
ч ш щ ъ ы ь э ю Delete
я ґ є і ї ў ћ ђ
ј љ њ ц ѓ s ќ

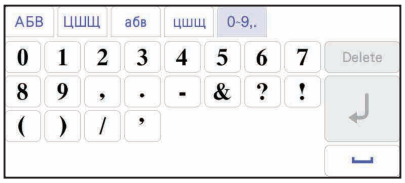
АБВ ЦШЩ абв цшщ 0-9,.
0 1 2 3 4 5 6 7 Delete
8 9 , . - & ? !
( ) / ’

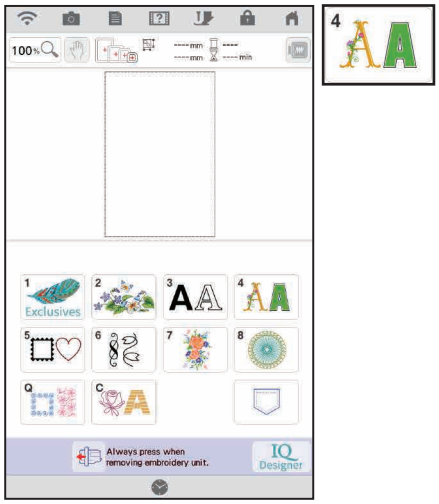
100%
Exclusives
Always press when removing embroidery unit.
IQ Designer

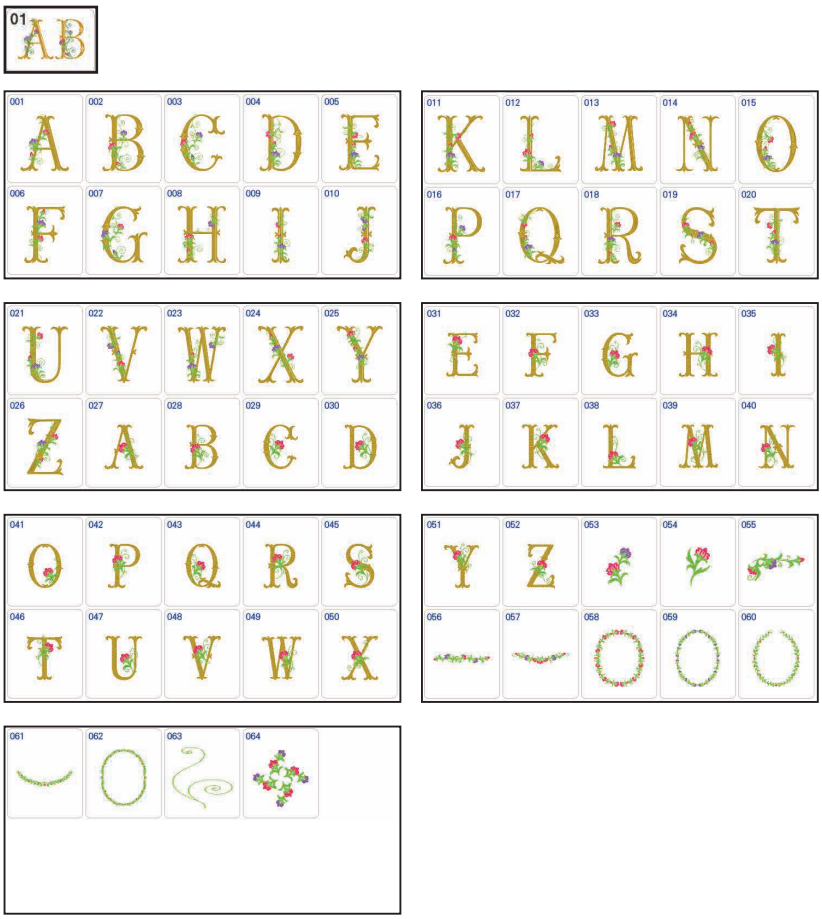

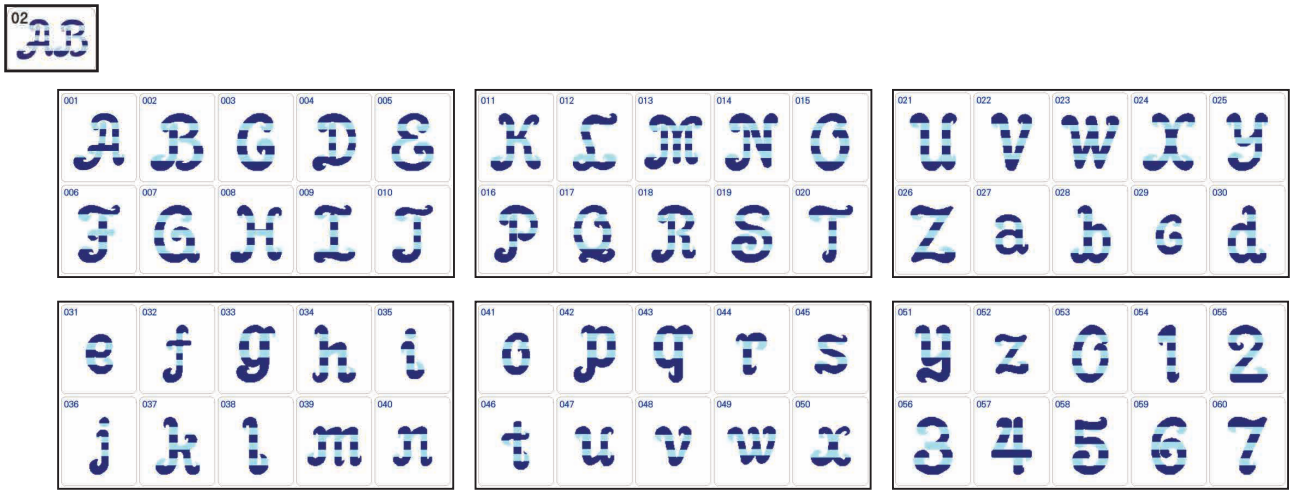

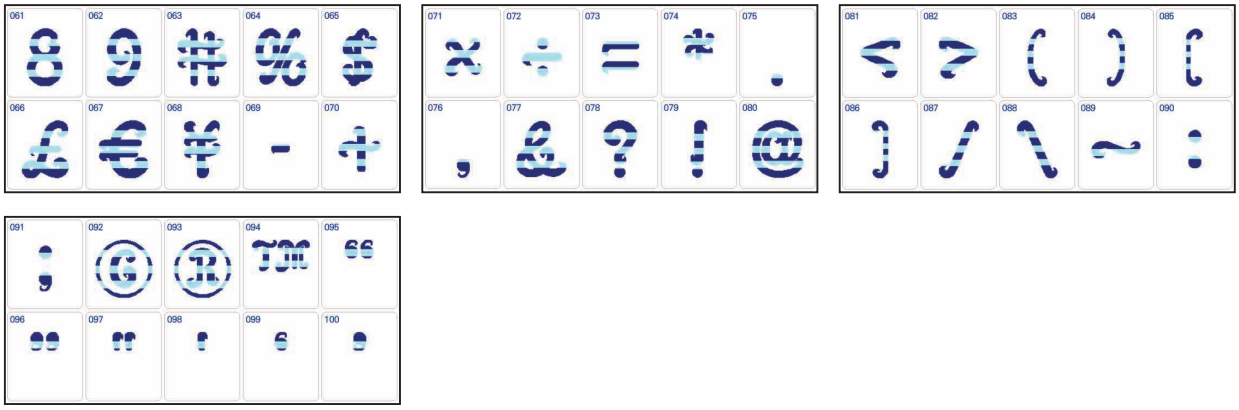

03 AB

001 A	002 B	003 C	004 D	005 E
006 F	007 G	008 H	009 I	010 J

011 K	012 L	013 M	014 N	015 O
016 P	017 Q	018 R	019 S	020 T

021 U	022 V	023 W	024 X	025 Y
026 Z	027 a	028 b	029 c	030 d

031 e	032 f	033 g	034 h	035 i
036 j	037 k	038 l	039 m	040 n

041 o	042 p	043 q	044 r	045 s
046 t	047 u	048 v	049 w	050 x

051 y	052 z	053 0	054 1	055 2
056 3	057 4	058 5	059 6	060 7

061 8	062 9	063 #	064 %	065 $
066 £	067 €	068 ¥	069 -	070 +

071 ×	072 ÷	073 =	074 *	075 .
076 ,	077 &	078 ?	079 !	080 @

081 <	082 >	083 (	084)	085 [
086]	087 /	088 \	089 ~	090 :

091 ;	092 ©	093 ®	094 TM	095 “
096 ”	097 "	098 '	099 ‘	100 ’

04

001 A	002 B	003 C	004 D	005 E
006 F	007 G	008 H	009 I	010 J

011 K	012 L	013 M	014 N	015 O
016 P	017 Q	018 R	019 S	020 T

021 U	022 V	023 W	024 X	025 Y
026 Z	027	028	029	030

031 A	032 B	033 C	034 D	035 E
036 F	037 G	038 H	039 I	040 J

041 K	042 L	043 M	044 N	045 O
046 P	047 Q	048 R	049 S	050 T

051 U	052 V	053 W	054 X	055 Y
056 Z	057	058	059	060

05

001 Α	002 Β	003 Γ	004 Δ	005 Ε
006 Ζ	007 Η	008 Θ	009 Ι	010 Κ

011 Λ	012 Μ	013 Ν	014 Ξ	015 Ο
016 Π	017 Ρ	018 Σ	019 Τ	020 Υ

021 Φ	022 Χ	023 Ψ	024 Ω

06

001 Α	002 Β	003 Γ	004 Δ	005 Ε
006 Ζ	007 Η	008 Θ	009 Ι	010 Κ

011 Λ	012 Μ	013 Ν	014 Ξ	015 Ο
016 Π	017 Ρ	018 Σ	019 Τ	020 Υ

021 Φ	022 Χ	023 Ψ	024 Ω

07

001 A	002 B	003 C	004 D	005 E
006 F	007 G	008 H	009 I	010 J

011 K	012 L	013 M	014 N	015 O
016 P	017 Q	018 R	019 S	020 T

021 U	022 V	023 W	024 X	025 Y
026 Z	027 a	028 b	029 c	030 d

031 e	032 f	033 g	034 h	035 i
036 j	037 k	038 l	039 m	040 n

041 o	042 p	043 q	044 r	045 s
046 t	047 u	048 v	049 w	050 x

051 y	052 z	053 0	054 1	055 2
056 3	057 4	058 5	059 6	060 7

061 8	062 9	063 %	064 *	065 .
066 ,	067 &	068 ?	069 !	070 @

071 (	072)	073 ~	074 :	075 ;
076 "	077 '	078	079	080

081

08

001 A	002 B	003 C	004 D	005 E
006 F	007 G	008 H	009 I	010 J

011 K	012 L	013 M	014 N	015 O
016 P	017 Q	018 R	019 S	020 T

021 U	022 V	023 W	024 X	025 Y
026 Z	027	028	029	030

09

001 A	002 B	003 C	004 D	005 E
006 F	007 G	008 H	009 I	010 J

011 K	012 L	013 M	014 N	015 O
016 P	017 Q	018 R	019 S	020 T

021 U	022 V	023 W	024 X	025 Y
026 Z	027	028		

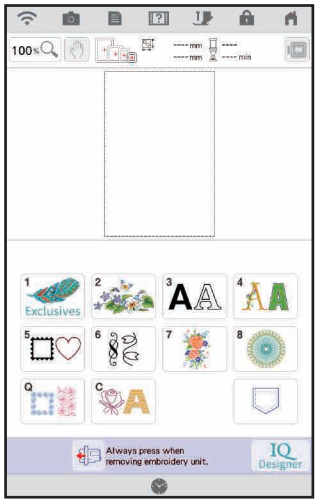
100%
Exclusives
Always press when removing embroidery unit.
IQ Designer

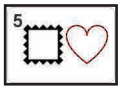

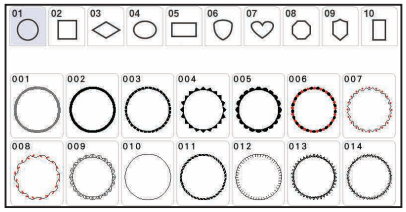

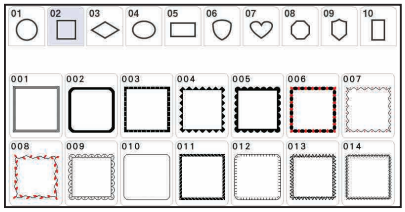

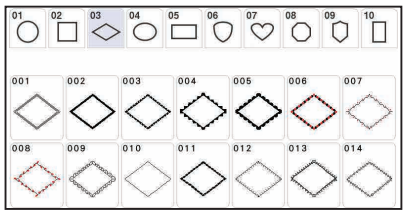

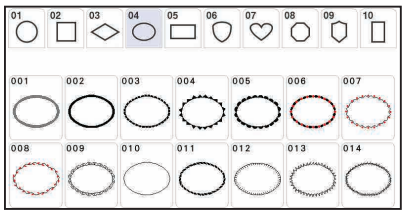

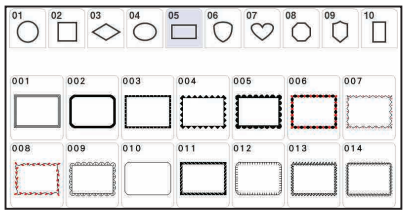

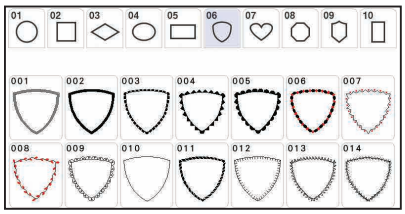

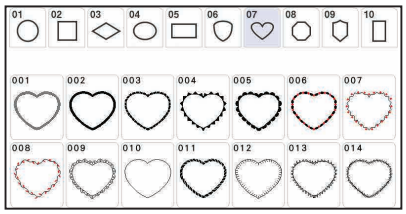

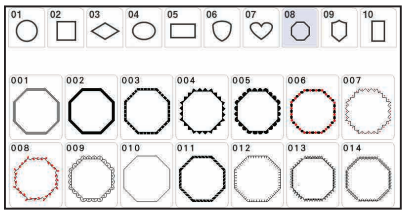

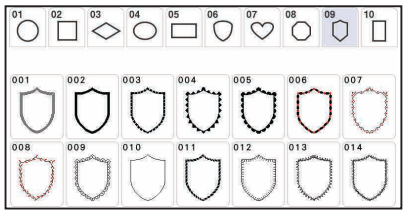

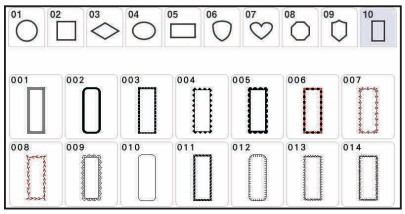

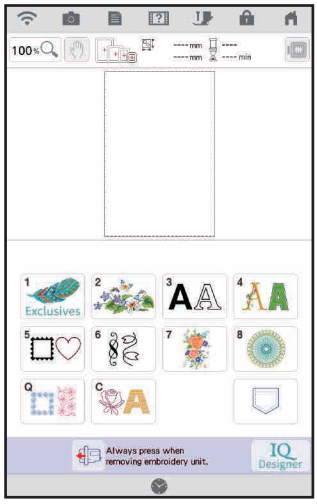
100%
Exclusives
Always press when removing embroidery unit.
IQ Designer

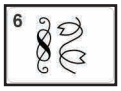
6

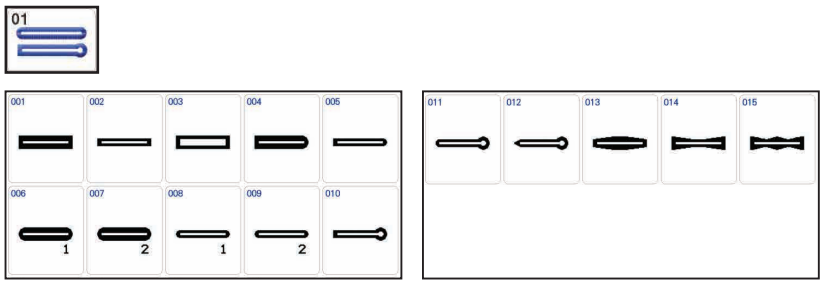
01

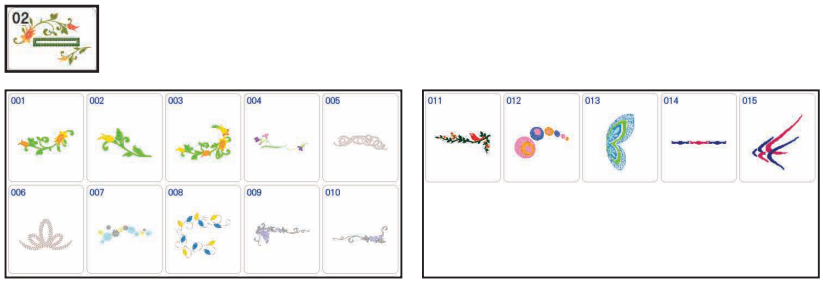
02

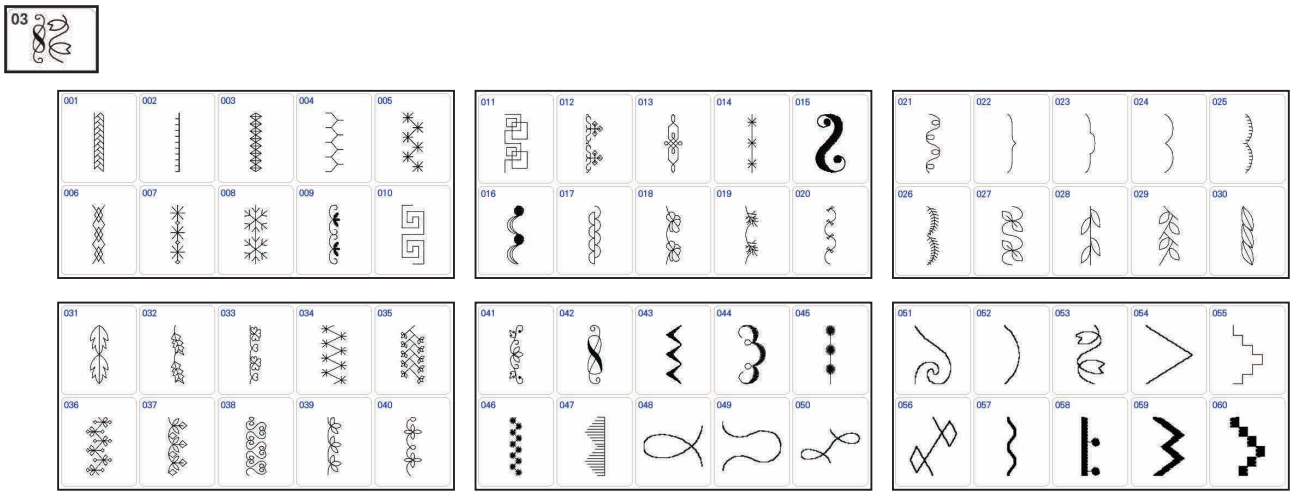
03

Summary of Stitch and Embroidery Patterns
Resumen de patrones de bordado y de puntada
Sommaire des motifs de points et des motifs de broderie

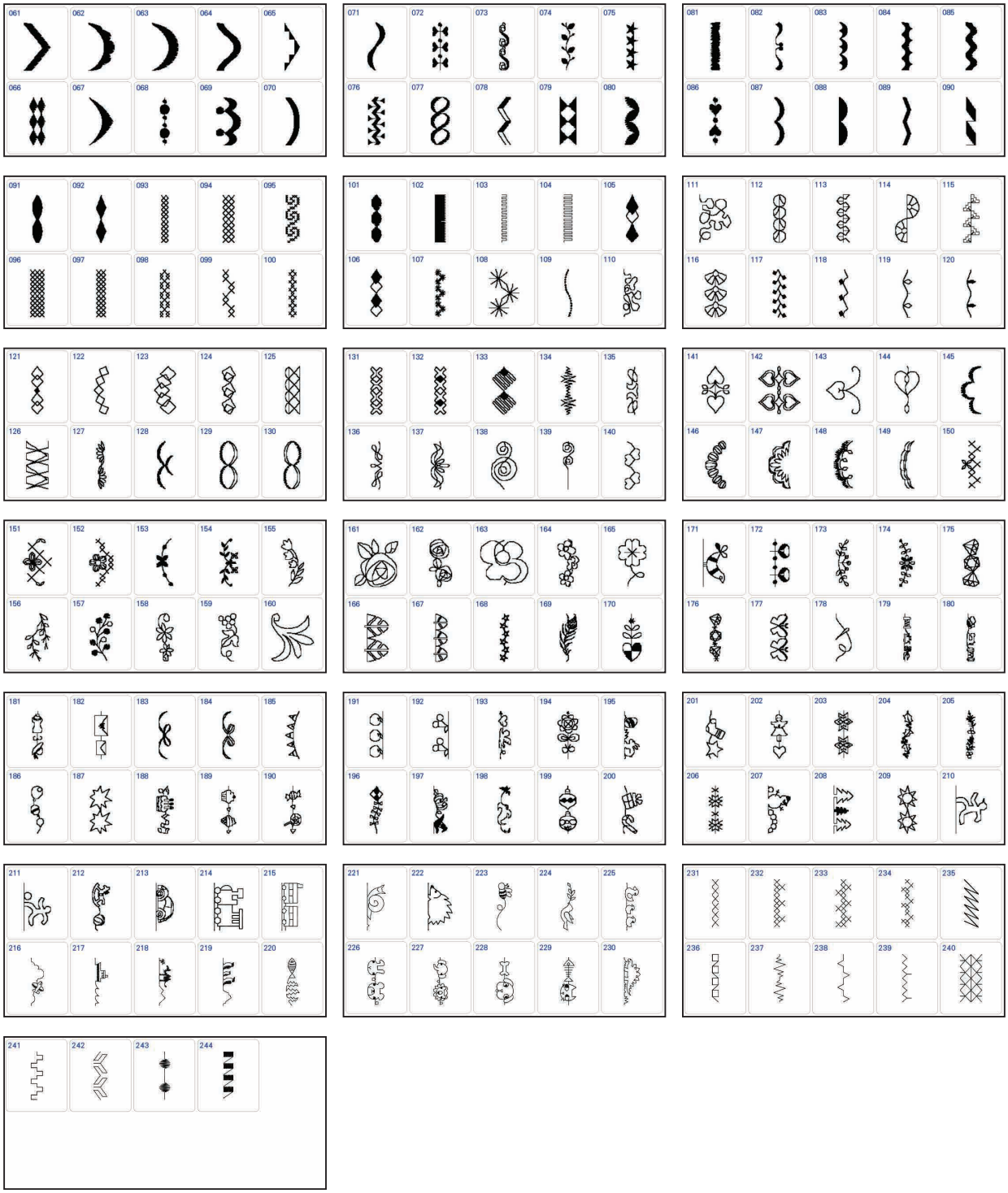

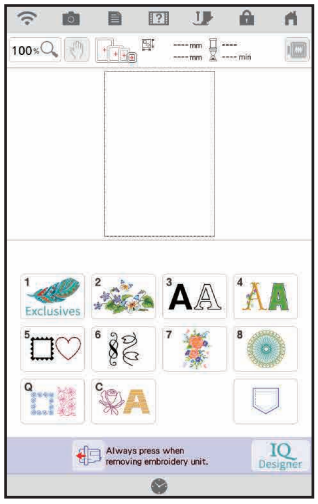
100%
Exclusives
Always press when removing embroidery unit.
IQ Designer

7

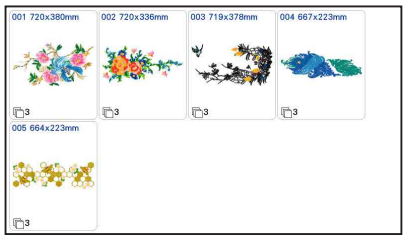
001 720x380mm
002 720x336mm
003 719x378mm
004 667x223mm
005 664x223mm

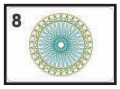
8

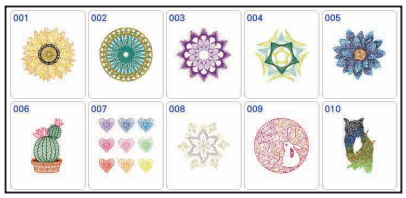
001
002
003
004
005
006
007
008
009
010

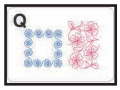
Q

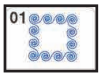
01

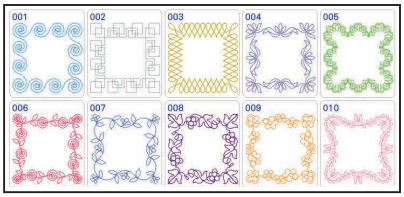
001
002
003
004
005
006
007
008
009
010

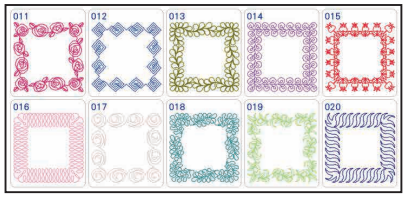
011
012
013
014
015
016
017
018
019
020

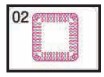
02

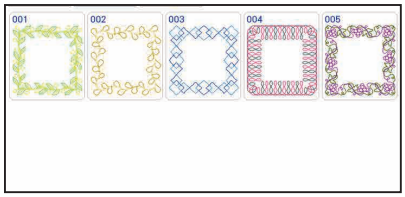
001
002
003
004
005

03

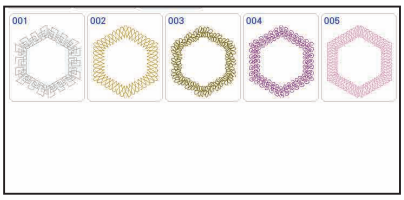
001
002
003
004
005

04

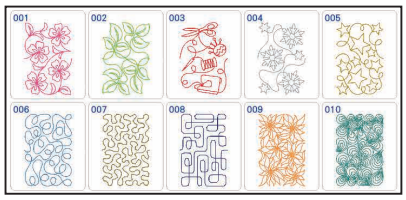
001
002
003
004
005
006
007
008
009
010

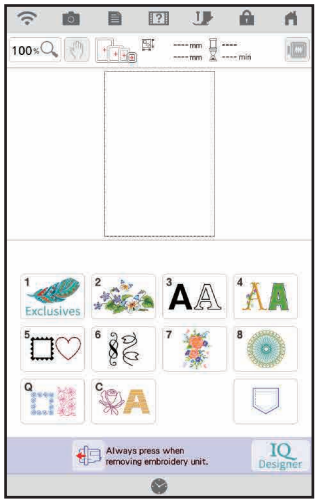
100%
Exclusives
Always press when removing embroidery unit.
IQ Designer

C

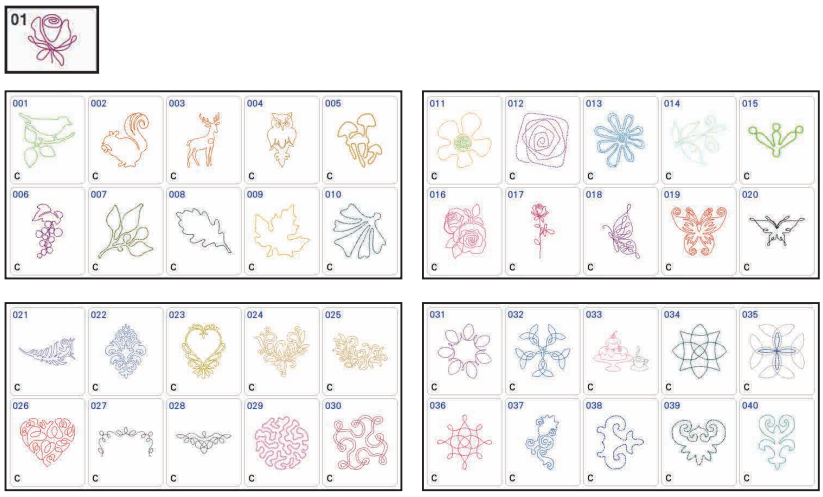
01

02
AB

Embroidery Pattern Color Change Table
Tabla de cambio de color para patrones de bordado
Tableau de changement de couleur des motifs de broderie

Embroidery time and size of each design in this guide may differ from the information on the machine display. Please use for reference purpose only.
The color numbers in this guide are for the Embroidery thread brand unless otherwise noted.
(●) Patterns marked with ● have been rotated. Check your design placement prior to embroidering.
Refer to the Instruction and Reference Guide for the embroidery machine for details on how to embroider appliqués.
Refer to this guide page 119.

El tiempo de bordado y el tamaño de cada diseño en esta guía pueden diferir de la información en la pantalla de la máquina. Por favor, use solo como referencia.
Los números de colores en esta guía se refieren a la marca de hilos de Bordado, a menos que se indique lo contrario.
(●) Los patrones marcados con ● se han girado. Compruebe la colocación del diseño antes de bordar.
Consulte el guía de referencia y de instrucciones de la máquina de bordar si desea más información sobre cómo bordar apliques.
Consulte la página 119 de esta guía.

La durée de broderie et la taille de chaque motif présenté dans ce guide peuvent différer des informations affichées à l'écran de la machine. Merci de les utiliser à titre de référence uniquement.
Les numéros des couleurs dans ce guide correspondent à la marque de fils de broderie Embroidery, sauf indication contraire.
(●) Les motifs signalés par ● ont été pivotés. Vérifiez l'emplacement de votre motif avant de commencer à broder.
Reportez-vous au guide d'instructions et de référence de la machine à broder pour plus d'informations sur la broderie des appliqués.
Référez-vous à la page 119 de ce guide.

Baby Lock "Exclusives" Animals Designs
Diseños de animales "exclusivos" de Baby Lock
Motifs d'animaux Baby Lock « exclusifs »

Animals

No.1

61 min	
1	(900)
↕	206.2 mm
↔	196.7 mm

Order to embroider
Orden para el bordador
Séquence pour broder

Time required for embroidering
Tiempo requerido para el bordado
Durée requise pour broder

Embroidery thread color number
Número de color del hilo de bordado
Numéro de couleur du fil de broderie

Embroidery size
Tecla de tamaño
Taille de la broderie

Embroidery thread color
Color del hilo de bordado
Couleur du fil de broderie

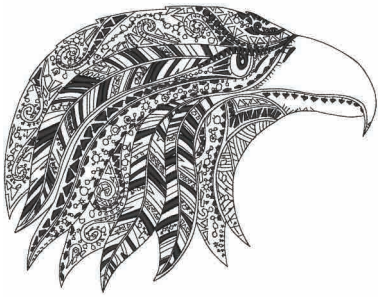

No.3

26 min	
1	(900)
↕	151.7 mm
↔	196.0 mm

No.2

61 min	
1	(900)
↕	296.9 mm
↔	196.8 mm

No.4

62 min	
1	(900)
↕	235.5 mm
↔	234.9 mm

No.5

49 min	
1	(900)
↕	235.0 mm
↔	223.3 mm

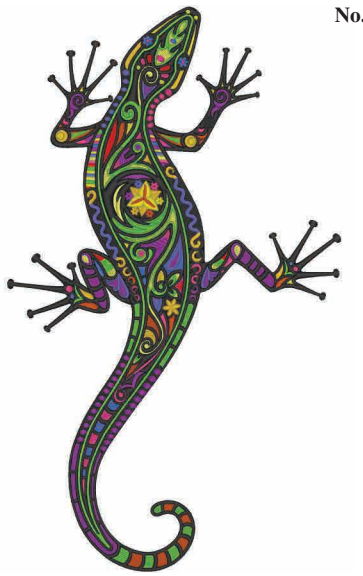

No.9

90 min	
1	(206)
2	(208)
3	(086)
4	(070)
5	(339)
6	(800)
7	(027)
8	(620)
9	(607)
10	(509)
11	(900)
12	(208)
13	(206)
14	(339)
15	(620)
16	(607)
17	(086)
18	(070)
↕	298.0 mm
↔	176.2 mm

No.6

50 min	
1	(900)
↕	235.2 mm
↔	188.3 mm

No.10

69 min			
1	(001)	12	(126)
2	(807)	13	(001)
3	(612)	14	(513)
4	(513)	15	(807)
5	(534)	16	(612)
6	(208)	17	(126)
7	(126)	18	(208)
8	(339)	19	(534)
9	(330)	20	(339)
10	(420)	21	(420)
11	(339)	22	(058)
↕ 90.3 mm ↔ 177.8 mm			

No.7

22 min	
1	(406)
↕	234.0 mm
↔	228.0 mm

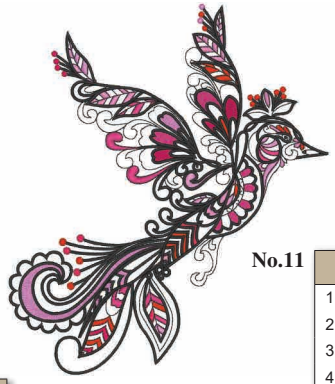

No.11

42 min			
1	(810)	13	(107)
2	(807)	14	(086)
3	(030)	15	(030)
4	(107)	16	(085)
5	(086)	17	(810)
6	(900)	18	(900)
7	(085)	19	(086)
8	(030)	20	(085)
9	(807)	21	(810)
10	(810)	22	(107)
11	(086)	23	(900)
12	(900)		
↕ 196.0 mm ↔ 168.5 mm			

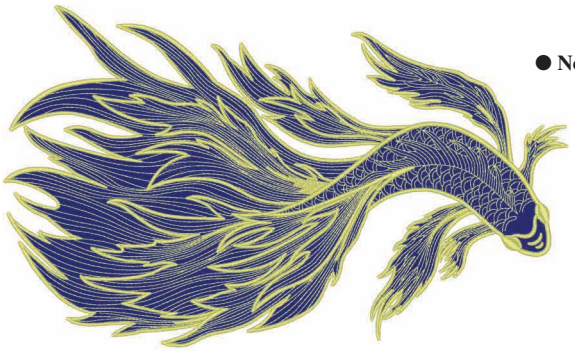

● **No.8**

150 min	
1	(007)
2	(010)
3	(007)
4	(010)
5	(007)
6	(010)
↕	298.2 mm
↔	180.3 mm

No.12

45 min	
1	(607)
2	(019)
3	(017)
4	(804)
5	(900)
6	(607)
7	(019)
8	(017)
9	(804)
10	(900)
11	(017)
12	(607)
13	(019)
14	(804)
15	(420)
16	(900)
↕	190.0 mm
↔	164.9 mm

● No.14

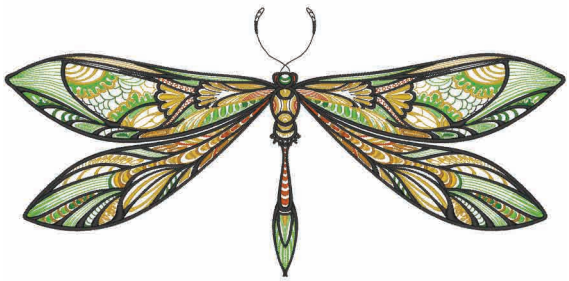

55 min	
1	(502)
2	(513)
3	(515)
4	(208)
5	(126)
6	(339)
7	(323)
8	(900)
9	(502)
10	(513)
11	(515)
12	(208)
13	(126)
14	(339)
15	(323)
16	(900)
17	(515)
18	(339)
19	(502)
20	(513)
21	(126)
22	(208)
23	(900)
↕	296.0 mm
↔	142.1 mm

No.13

33 min	
1	(086)
2	(513)
3	(614)
4	(800)
5	(058)
6	(707)
7	(086)
8	(614)
9	(800)
10	(808)
↕	224.8 mm
↔	176.0 mm

No.15

15 min	
1	(900)
↕	125.0 mm
↔	126.0 mm

No.16

17 min	
1	(058)
2	(704)
3	(513)
↕	126.0 mm
↔	160.6 mm

Baby Lock "Exclusives" Celebrate Designs
Diseños de celebración "exclusivos" de Baby Lock
Motifs festifs Baby Lock « exclusifs »

No.1

5 min	
1	(900)
↕	95.1 mm
↔	69.8 mm

No.2

5 min	
1	(900)
↕	95.2 mm
↔	65.7 mm

No.3

16 min	
1	(900)
2	(800)
3	(900)
↕	127.0 mm
↔	229.0 mm

No.4

15 min	
1	(900)
2	(800)
3	(900)
↕	126.2 mm
↔	94.7 mm

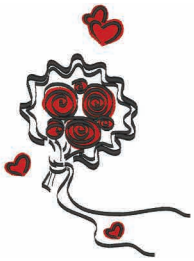

No.5

13 min	
1	(800)
2	(900)
3	(800)
4	(900)
↕	133.0 mm
↔	98.0 mm

No.6

6 min	
1	(900)
2	(800)
3	(900)
↕	74.7 mm
↔	89.1 mm

No.7

14 min	
1	(900)
2	(800)
3	(900)
↕	152.0 mm
↔	73.1 mm

No.8

14 min	
1	(900)
2	(800)
3	(900)
↕	92.8 mm
↔	229.0 mm

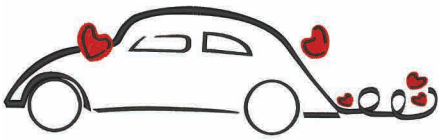

No.9

10 min	
1	(900)
2	(800)
3	(900)
↕	67.9 mm
↔	229.0 mm

No.10

14 min	
1	(900)
2	(800)
3	(900)
↕	132.0 mm
↔	126.0 mm

No.11

9 min	
1	(900)
2	(800)
3	(900)
↕	127.0 mm
↔	106.4 mm

No.12

21 min	
1	(001)
2	(058)
3	(707)
4	(206)
5	(208)
6	(209)
7	(348)
8	(900)
9	(001)
10	(399)
11	(058)
12	(800)
13	(323)
14	(001)
15	(900)
↕	128.0 mm
↔	56.4 mm

Baby Lock "Exclusives" Coastal Designs
Diseños costeros "exclusivos" de Baby Lock
Motifs Bord de mer « exclusifs » Baby Lock

Coastal

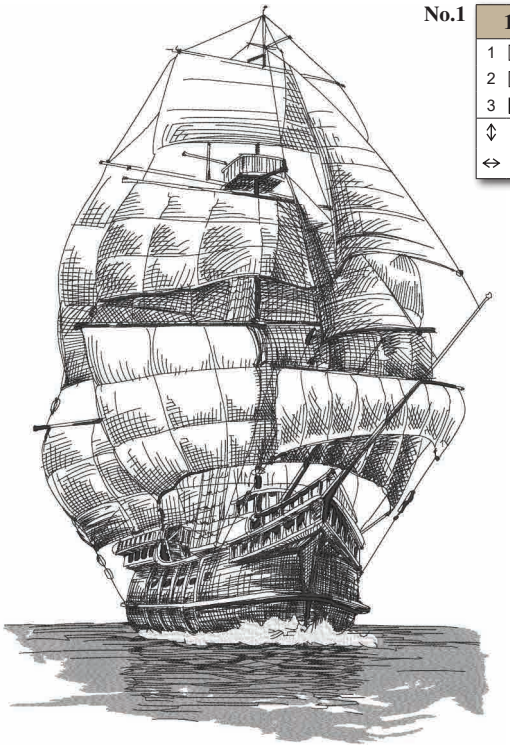

No.1

107 min	
1	(001)
2	(005)
3	(900)
↕	389.6 mm
↔	257.7 mm

No.4

18 min	
1	(707)
↕	202.4 mm
↔	159.0 mm

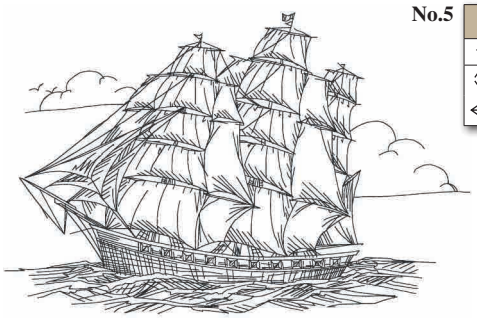

No.5

20 min	
1	(707)
↕	159.0 mm
↔	245.7 mm

No.2

13 min	
1	(707)
↕	185.3 mm
↔	149.0 mm

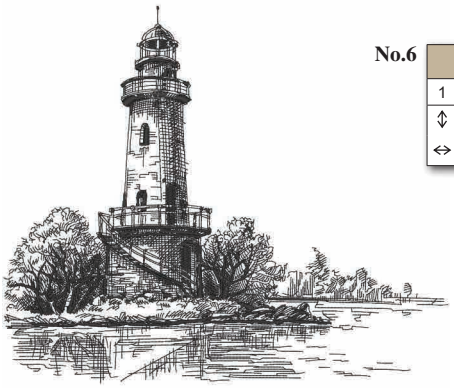

No.6

37 min	
1	(900)
↕	199.3 mm
↔	235.0 mm

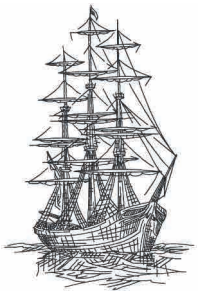

No.3

12 min	
1	(707)
↕	150.0 mm
↔	99.8 mm

No.7

24 min	
1	(900)
↕	170.1 mm
↔	230.0 mm

Embroidery Pattern Color Change Table
Tabla de cambio de color para patrones de bordado
Tableau de changement de couleur des motifs de broderie

No.8

34 min	
1	(900)
↕	172.2 mm
↔	217.1 mm

No.9

221 min			
1	(513)	17	(019)
2	(509)	18	(807)
3	(507)	19	(001)
4	(808)	20	(507)
5	(027)	21	(900)
6	(509)	22	(509)
7	(810)	23	(507)
8	(620)	24	(808)
9	(614)	25	(027)
10	(007)	26	(124)
11	(405)	27	(085)
12	(206)	28	(086)
13	(208)	29	(206)
14	(027)	30	(208)
15	(513)	31	(214)
16	(214)	32	(107)
↕ 285.2 mm ↔ 236.0 mm			

No.10

145 min			
1	(515)	24	(019)
2	(534)	25	(517)
3	(519)	26	(513)
4	(515)	27	(519)
5	(513)	28	(017)
6	(509)	29	(007)
7	(517)	30	(405)
8	(534)	31	(337)
9	(399)	32	(214)
10	(843)	33	(030)
11	(323)	34	(086)
12	(058)	35	(869)
13	(330)	36	(085)
14	(843)	37	(107)
15	(817)	38	(086)
16	(704)	39	(124)
17	(058)	40	(205)
18	(399)	41	(519)
19	(348)	42	(515)
20	(339)	43	(509)
21	(205)	44	(517)
22	(405)	45	(534)
23	(415)	46	(513)
↕ 213.6 mm ↔ 234.8 mm			

No.11

162 min	
1	(843)
2	(348)
3	(328)
4	(323)
5	(058)
6	(509)
7	(808)
8	(513)
9	(843)
10	(214)
11	(126)
12	(323)
13	(206)
14	(001)
15	(214)
16	(513)
17	(107)
18	(001)
↕	252.5 mm
↔	197.0 mm

No.12

104 min	
1	(202)
2	(209)
3	(800)
4	(534)
5	(058)
6	(001)
7	(206)
8	(209)
↕	198.5 mm
↔	234.0 mm

No.13

82 min	
1	(812)
2	(126)
3	(206)
4	(348)
5	(030)
6	(800)
7	(001)
8	(019)
9	(070)
10	(415)
11	(017)
12	(406)
13	(534)
14	(019)
15	(001)
16	(800)
↕	144.1 mm
↔	194.2 mm

No.14

111 min			
1	(517)	12	(124)
2	(001)	13	(086)
3	(808)	14	(058)
4	(307)	15	(607)
5	(001)	16	(107)
6	(900)	17	(079)
7	(420)	18	(205)
8	(406)	19	(214)
9	(507)	20	(030)
10	(007)	21	(869)
11	(107)	22	(001)
↕ 197.5 mm ↔ 196.1 mm			

No.15

115 min			
1	(005)	22	(517)
2	(328)	23	(328)
3	(817)	24	(900)
4	(010)	25	(019)
5	(328)	26	(519)
6	(058)	27	(406)
7	(010)	28	(900)
8	(517)	29	(001)
9	(519)	30	(800)
10	(058)	31	(620)
11	(519)	32	(058)
12	(001)	33	(620)
13	(010)	34	(058)
14	(058)	35	(620)
15	(348)	36	(800)
16	(010)	37	(010)
17	(339)	38	(058)
18	(800)	39	(800)
19	(620)	40	(339)
20	(058)	41	(348)
21	(348)	42	(001)
↕ 196.9 mm ↔ 192.8 mm			

● **No.16**

54 min	
1	(001)
2	(900)
↕	298.3 mm
↔	62.2 mm

No.17

13 min	
1	(900)
↕	132.4 mm
↔	213.0 mm

No.18

13 min	
1	(900)
↕	131.4 mm
↔	206.0 mm

No.19

14 min	
1	(900)
↕	140.3 mm
↔	233.0 mm

No.20

17 min	
1	(900)
↕	295.4 mm
↔	170.6 mm

No.21

16 min	
1	(900)
↕	295.7 mm
↔	175.7 mm

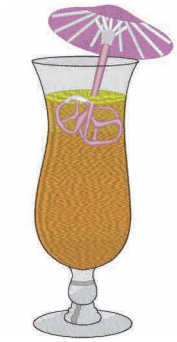

No.22

35 min	
1	(810)
2	(001)
3	(208)
4	(209)
5	(205)
6	(001)
7	(005)
8	(001)
9	(079)
10	(810)
11	(900)
↕	176.0 mm
↔	74.2 mm

No.23

38 min	
1	(900)
↕	298.6 mm
↔	44.2 mm

No.24

26 min	
1	(900)
↕	175.2 mm
↔	82.4 mm

No.25

4 min	
1	(058)
↕	95.0 mm
↔	94.9 mm

No.26

4 min	
1	(058)
↕	65.0 mm
↔	64.5 mm

No.27

2 min	
1	(058)
↕	90.0 mm
↔	54.8 mm

No.28

2 min	
1	(058)
↕	90.0 mm
↔	58.9 mm

Baby Lock "Exclusives" Delicate Designs
Diseños delicados "exclusivos" de Baby Lock
Motifs délicats Baby Lock « exclusifs »

1 Exclusives

Delicate

No.1

25 min	
1	(542)
2	(085)
3	(534)
4	(107)
5	(704)
6	(513)
7	(086)
8	(208)
9	(070)
10	(515)
↕	174.0 mm
↔	115.4 mm

No.2

22 min	
1	(017)
2	(415)
3	(607)
4	(085)
5	(126)
6	(079)
7	(019)
↕	135.0 mm
↔	148.9 mm

No.3

5 min	
1	(869)
2	(205)
3	(513)
4	(869)
5	(007)
6	(607)
7	(205)
8	(030)
9	(607)
10	(420)
↕	53.5 mm
↔	95.2 mm

No.4

77 min	
1	(900)
↕	298.4 mm
↔	193.7 mm

No.5

39 min	
1	(900)
↕	229.8 mm
↔	196.0 mm

No.6

50 min	
1	(900)
↕	196.8 mm
↔	175.0 mm

No.7

66 min	
1	(900)
↕	184.3 mm
↔	197.0 mm

Embroidery Pattern Color Change Table
Tabla de cambio de color para patrones de bordado
Tableau de changement de couleur des motifs de broderie

No.8

24 min	
1	(900)
↕	177.8 mm
↔	90.3 mm

No.9

9 min	
1	(900)
↕	177.9 mm
↔	60.0 mm

No.10

22 min	
1	(900)
↕	158.6 mm
↔	127.9 mm

No.11

10 min	
1	(900)
↕	82.8 mm
↔	95.0 mm

No.12

17 min	
1	(843)
↕	87.6 mm
↔	96.0 mm

No.13

16 min	
1	(542)
↕	87.6 mm
↔	96.0 mm

No.14

16 min	
1	(800)
↕	87.6 mm
↔	96.0 mm

No.15

18 min	
1	(205)
↕	87.6 mm
↔	96.0 mm

No.16

45 min	
1	(804)
2	(085)
3	(804)
4	(085)
5	(614)
6	(810)
7	(612)
8	(810)
9	(612)
10	(804)
11	(810)
12	(612)
13	(085)
14	(614)
15	(804)
16	(810)
17	(612)
18	(085)
19	(614)
20	(804)
↕	96.9 mm
↔	225.8 mm

Baby Lock "Exclusives" Floral Designs
Diseños florales "exclusivos" de Baby Lock
Motifs floraux Baby Lock « exclusifs »

1 Exclusives

Floral

No.1

184 min	
1	(019)
2	(405)
3	(007)
↕	331.6 mm
↔	262.0 mm

No.3

106 min	
1	(542)
2	(509)
3	(517)
4	(507)
5	(513)
6	(027)
7	(534)
8	(085)
9	(086)
10	(807)
11	(107)
12	(030)
13	(509)
14	(027)
15	(509)
↕	297.0 mm
↔	156.4 mm

No.2

155 min	
1	(843)
2	(079)
3	(124)
4	(807)
5	(209)
6	(001)
7	(330)
8	(843)
9	(209)
10	(323)
11	(107)
12	(817)
13	(001)
14	(900)
15	(807)
16	(107)
17	(209)
18	(330)
19	(843)
20	(079)
21	(843)
22	(079)
23	(107)
24	(124)
25	(807)
26	(817)
27	(900)
28	(001)
29	(079)
30	(800)
↕	235.0 mm
↔	223.4 mm

No.4

188 min	
1	(515)
2	(810)
3	(107)
4	(085)
5	(086)
6	(001)
7	(704)
8	(019)
9	(208)
10	(126)
11	(900)
12	(515)
13	(810)
14	(107)
15	(001)
16	(704)
17	(019)
18	(208)
↕	275.0 mm
↔	197.0 mm

Embroidery Pattern Color Change Table
Tabla de cambio de color para patrones de bordado
Tableau de changement de couleur des motifs de broderie

No.5

83 min			
1	(502)	11	(807)
2	(515)	12	(817)
3	(507)	13	(307)
4	(017)	14	(202)
5	(019)	15	(812)
6	(804)	16	(869)
7	(079)	17	(406)
8	(107)	18	(107)
9	(086)	19	(515)
10	(070)		
↕ 252.7 mm ↔ 197.0 mm			

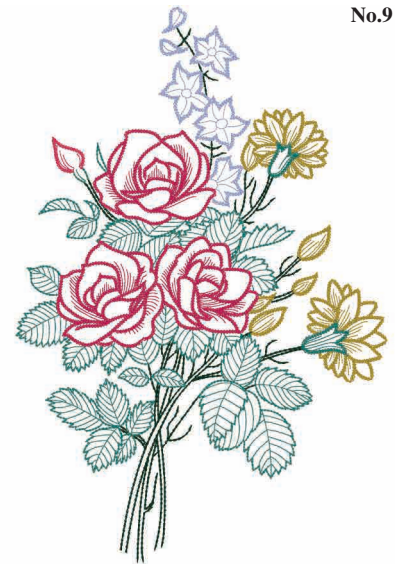

No.9

35 min	
1	(328)
2	(808)
3	(534)
4	(804)
5	(807)
6	(107)
↕	293.6 mm
↔	196.0 mm

No.6

119 min	
1	(027)
2	(502)
3	(515)
4	(513)
5	(509)
6	(808)
7	(085)
8	(107)
9	(869)
10	(124)
11	(205)
12	(209)
13	(807)
14	(620)
15	(542)
16	(328)
↕	252.2 mm
↔	198.2 mm

No.10

46 min			
1	(027)	12	(323)
2	(517)	13	(058)
3	(519)	14	(027)
4	(001)	15	(517)
5	(804)	16	(519)
6	(900)	17	(070)
7	(001)	18	(007)
8	(126)	19	(085)
9	(209)	20	(107)
10	(337)	21	(126)
11	(348)	22	(209)
↕ 154.1 mm ↔ 114.0 mm			

No.7

50 min	
1	(817)
2	(900)
3	(817)
4	(900)
5	(817)
6	(900)
↕	158.0 mm
↔	236.0 mm

No.11

18 min	
1	(126)
2	(339)
3	(208)
4	(058)
↕	95.7 mm
↔	88.5 mm

No.13

17 min	
1	(812)
2	(208)
3	(337)
4	(058)
↕	81.2 mm
↔	81.5 mm

No.8

56 min	
1	(817)
2	(900)
3	(817)
4	(900)
5	(817)
6	(900)
↕	159.2 mm
↔	240.8 mm

No.12

17 min	
1	(330)
2	(519)
3	(517)
4	(058)
↕	95.6 mm
↔	87.3 mm

No.14

11 min	
1	(079)
2	(333)
3	(107)
4	(058)
↕	90.4 mm
↔	81.7 mm

Baby Lock "Exclusives" Heirloom Designs
Diseños de recuerdos de familia "exclusivos" de Baby Lock
Motifs Rétro « exclusifs » Baby Lock

1 Exclusives

Heirloom

No.1

56 min	
1	(542)
↕	297.2 mm
↔	143.0 mm

No.2

31 min	
1	(900)
↕	145.5 mm
↔	145.1 mm

No.3

17 min	
1	(900)
↕	147.8 mm
↔	127.1 mm

No.4

17 min	
1	(900)
↕	146.5 mm
↔	120.1 mm

No.5

24 min	
1	(900)
↕	120.0 mm
↔	154.8 mm

No.6

14 min	
1	(900)
↕	125.6 mm
↔	120.0 mm

No.7

27 min	
1	(614)
↕	292.4 mm
↔	176.0 mm

No.8

22 min	
1	(800)
↕	247.5 mm
↔	176.0 mm

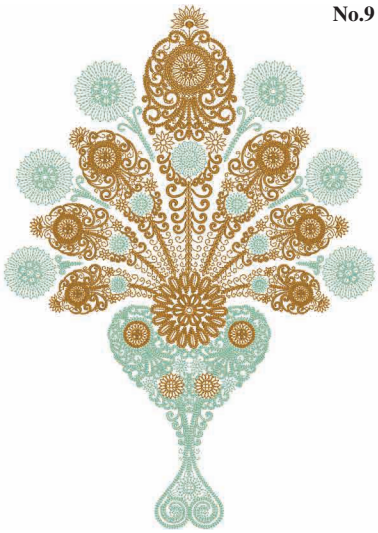

No.9

58 min	
1	(542)
2	(323)
3	(542)
4	(323)
↕	275.8 mm
↔	196.0 mm

Baby Lock "Exclusives" Heritage Designs
Diseños tradicionales "exclusivos" de Baby Lock
Motifs Héritage « exclusifs » Baby Lock

No.1 — 73 min

1	(900)
↕	373.4 mm
↔	262.0 mm

No.2 — 51 min

1	(406)
2	(017)
3	(502)
4	(307)
5	(019)
6	(017)
7	(085)
8	(086)
9	(509)
10	(405)
11	(030)
12	(420)
13	(307)
14	(007)
15	(307)
↕	170.2 mm
↔	73.3 mm

No.3 — 39 min

1	(209)
2	(086)
3	(205)
4	(010)
5	(086)
6	(209)
7	(126)
8	(001)
9	(019)
10	(058)
11	(307)
↕	170.2 mm
↔	62.9 mm

No.4 — 48 min

1	(614)
2	(079)
3	(070)
4	(086)
5	(420)
6	(019)
7	(415)
8	(607)
9	(124)
10	(502)
11	(079)
12	(307)
13	(017)
14	(058)
15	(307)
↕	170.2 mm
↔	61.9 mm

No.5 — 48 min

1	(509)
2	(502)
3	(030)
4	(126)
5	(415)
6	(307)
7	(019)
8	(415)
9	(017)
10	(800)
11	(030)
12	(420)
13	(126)
↕	170.1 mm
↔	65.4 mm

No.6 — 21 min

1	(001)
2	(900)
3	(800)
4	(900)
5	(515)
6	(900)
7	(070)
8	(900)
9	(205)
10	(900)
↕	98.2 mm
↔	170.0 mm

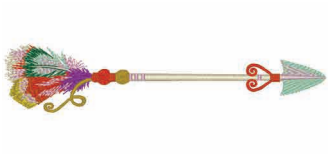

No.7

11 min			
1	(307)	9	(030)
2	(030)	10	(339)
3	(542)	11	(620)
4	(399)	12	(328)
5	(507)	13	(030)
6	(079)	14	(339)
7	(205)	15	(079)
8	(079)		
↕ 36.0 mm ↔ 170.1 mm			

No.8

11 min			
1	(542)	8	(399)
2	(612)	9	(307)
3	(348)	10	(348)
4	(307)	11	(339)
5	(323)	12	(323)
6	(534)	13	(124)
7	(017)	14	(612)
↕ 33.0 mm ↔ 170.1 mm			

No.9

25 min	
1	(339)
2	(214)
3	(406)
4	(800)
5	(704)
6	(005)
↕	196.0 mm
↔	106.8 mm

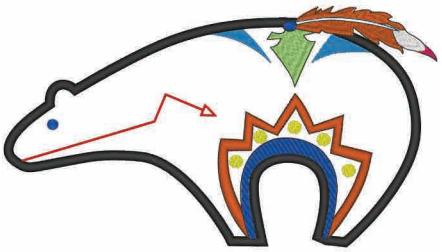

No.10

28 min	
1	(001)
2	(001)
3	(900)
4	(019)
5	(900)
6	(502)
7	(337)
8	(107)
9	(001)
10	(405)
11	(900)
12	(339)
13	(405)
14	(900)
15	(205)
16	(800)
17	(405)
↕	127.0 mm
↔	229.0 mm

No.11

24 min	
1	(001)
2	(001)
3	(900)
4	(323)
5	(405)
6	(107)
7	(339)
8	(405)
9	(323)
10	(900)
↕	179.0 mm
↔	156.4 mm

No.12

21 min	
1	(900)
2	(019)
3	(209)
4	(807)
5	(019)
6	(900)
↕	96.0 mm
↔	74.4 mm

No.13

18 min	
1	(001)
2	(124)
3	(843)
4	(348)
5	(086)
6	(079)
7	(704)
8	(900)
9	(337)
10	(030)
11	(800)
12	(405)
13	(307)
14	(126)
15	(348)
↕	96.0 mm
↔	54.3 mm

No.14

22 min	
1	(001)
2	(800)
3	(126)
4	(124)
5	(085)
6	(900)
7	(405)
8	(800)
↕	96.0 mm
↔	62.8 mm

No.15

20 min	
1	(019)
2	(001)
3	(124)
4	(086)
5	(420)
6	(807)
7	(214)
8	(328)
9	(017)
10	(086)
11	(807)
12	(017)
13	(086)
14	(807)
↕	96.0 mm
↔	48.6 mm

No.16

16 min	
1	(124)
2	(542)
3	(900)
4	(001)
5	(085)
6	(086)
7	(019)
↕	96.0 mm
↔	41.4 mm

No.17

18 min	
1	(085)
2	(900)
3	(205)
4	(086)
5	(513)
6	(205)
7	(027)
8	(086)
9	(807)
10	(513)
11	(058)
↕	96.0 mm
↔	54.3 mm

No.18

19 min	
1	(001)
2	(205)
3	(070)
4	(079)
5	(214)
6	(900)
7	(333)
8	(399)
9	(027)
10	(001)
11	(126)
↕	96.0 mm
↔	48.6 mm

No.19

16 min	
1	(124)
2	(330)
3	(027)
4	(607)
5	(333)
6	(405)
7	(001)
8	(900)
9	(085)
↕	96.0 mm
↔	53.8 mm

No.20

16 min	
1	(001)
2	(817)
3	(800)
4	(124)
5	(900)
6	(502)
7	(205)
8	(208)
9	(086)
10	(010)
11	(323)
↕	96.0 mm
↔	57.9 mm

Baby Lock "Exclusives" Holidays Designs
Diseños de vacaciones "exclusivos" de Baby Lock
Motifs Festivités « exclusifs » Baby Lock

No.1

81 min	
1	(704)
2	(005)
3	(817)
4	(307)
5	(019)
6	(001)
↕	268.7 mm
↔	170.1 mm

No.3

18 min	
1	(507)
2	(206)
3	(415)
4	(001)
5	(800)
↕	158.9 mm
↔	120.0 mm

● No.4

44 min	
1	(800)
2	(900)
↕	298.1 mm
↔	146.4 mm

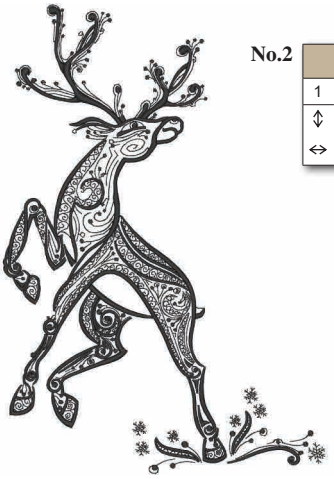

No.2

25 min	
1	(900)
↕	247.5 mm
↔	170.1 mm

No.5

11 min	
1	(900)
↕	91.7 mm
↔	96.1 mm

No.6

10 min	
1	(900)
↕	92.3 mm
↔	96.1 mm

No.7

11 min	
1	(900)
↕	93.9 mm
↔	96.1 mm

No.8

28 min	
1	(206)
↕	170.1 mm
↔	115.3 mm

No.9

24 min	
1	(900)
2	(800)
↕	170.2 mm
↔	104.7 mm

No.10

12 min	
1	(900)
2	(800)
↕	96.2 mm
↔	78.4 mm

No.11

37 min			
1	(502)	9	(542)
2	(515)	10	(307)
3	(808)	11	(502)
4	(502)	12	(515)
5	(515)	13	(800)
6	(542)	14	(058)
7	(800)	15	(542)
8	(058)	16	(307)
↕ 113.9 mm ↔ 119.9 mm			

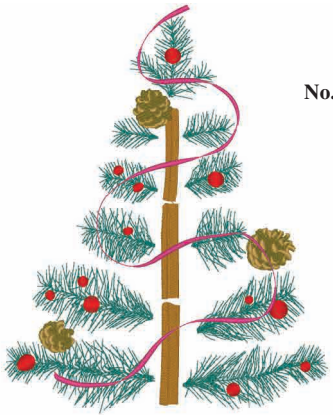

No.12

31 min	
1	(323)
2	(534)
3	(800)
4	(330)
5	(348)
6	(086)
↕	216.0 mm
↔	170.0 mm

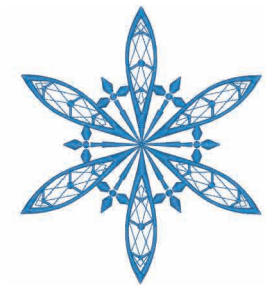

No.13

13 min	
1	(019)
↕	145.6 mm
↔	127.0 mm

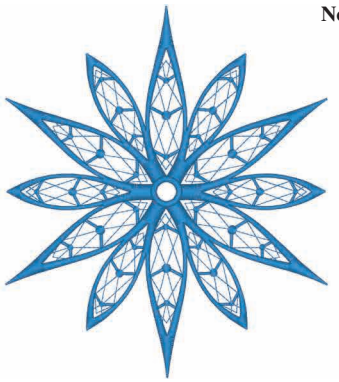

No.14

24 min	
1	(019)
↕	196.4 mm
↔	170.1 mm

No.15

14 min	
1	(019)
↕	145.4 mm
↔	146.0 mm

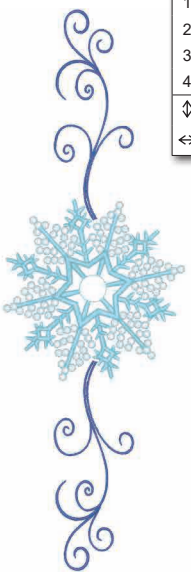

No.16

22 min	
1	(017)
2	(001)
3	(017)
4	(070)
↕	296.0 mm
↔	95.8 mm

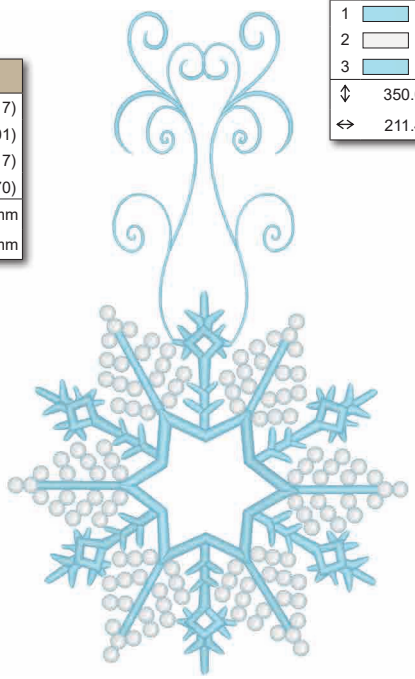

No.17

59 min	
1	(017)
2	(001)
3	(017)
↕	350.0 mm
↔	211.4 mm

Embroidery Pattern Color Change Table
Tabla de cambio de color para patrones de bordado
Tableau de changement de couleur des motifs de broderie

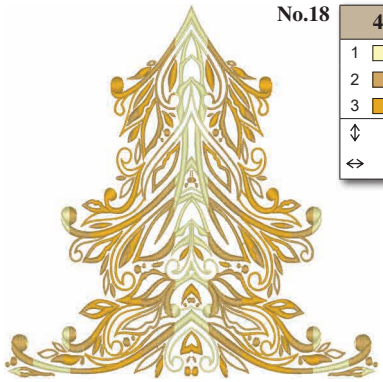

No.18

49 min	
1	(010)
2	(348)
3	(214)
↕	196.0 mm
↔	196.0 mm

No.23

18 min			
1	(800)	9	(509)
2	(107)	10	(515)
3	(323)	11	(519)
4	(208)	12	(900)
5	(515)	13	(058)
6	(509)	14	(800)
7	(507)	15	(330)
8	(058)		
↕ 93.3 mm ↔ 90.1 mm			

No.26

20 min	
1	(808)
2	(058)
3	(800)
4	(107)
5	(348)
↕	91.3 mm
↔	123.9 mm

No.19

34 min	
1	(800)
2	(214)
3	(513)
4	(005)
↕	171.5 mm
↔	126.0 mm

No.24

92 min	
1	(509)
2	(507)
3	(800)
4	(107)
5	(058)
6	(843)
7	(001)
8	(214)
9	(507)
10	(515)
11	(058)
12	(001)
13	(348)
14	(337)
15	(323)
16	(800)
17	(107)
18	(058)
19	(399)
↕	214.7 mm
↔	119.4 mm

No.27

19 min	
1	(330)
2	(519)
3	(030)
4	(058)
5	(205)
6	(208)
7	(209)
8	(030)
9	(027)
10	(330)
11	(205)
12	(001)
↕	62.9 mm
↔	79.9 mm

No.20

7 min	
1	(704)
2	(817)
3	(900)
↕	95.4 mm
↔	81.8 mm

No.28

No.21

8 min	
1	(817)
2	(704)
3	(900)
↕	95.5 mm
↔	89.2 mm

No.25

43 min	
1	(519)
2	(058)
3	(330)
4	(323)
5	(058)
6	(348)
7	(307)
8	(519)
9	(058)
10	(519)
11	(330)
12	(323)
13	(058)
14	(348)
15	(307)
16	(800)
17	(107)
18	(328)
↕	187.0 mm
↔	152.6 mm

41 min			
1	(005)	16	(704)
2	(058)	17	(058)
3	(206)	18	(206)
4	(323)	19	(515)
5	(058)	20	(513)
6	(333)	21	(323)
7	(001)	22	(005)
8	(307)	23	(707)
9	(027)	24	(001)
10	(513)	25	(804)
11	(206)	26	(607)
12	(515)	27	(614)
13	(900)	28	(206)
14	(707)	29	(058)
15	(005)	30	(030)
↕ 117.3 mm ↔ 170.1 mm			

No.22

4 min	
1	(704)
2	(900)
↕	59.3 mm
↔	79.3 mm

No.29

40 min	
1	(800)
2	(058)
3	(085)
4	(807)
5	(001)
6	(817)
7	(001)
8	(900)
9	(209)
10	(307)
11	(704)
12	(058)
13	(707)
14	(001)
↕	170.5 mm
↔	120.5 mm

No.30

24 min	
1	(900)
2	(001)
3	(900)
↕	170.0 mm
↔	96.0 mm

No.31

16 min	
1	(900)
2	(001)
↕	95.1 mm
↔	81.0 mm

No.32

13 min	
1	(900)
2	(001)
↕	76.0 mm
↔	94.9 mm

No.33

10 min	
1	(900)
2	(001)
↕	66.2 mm
↔	94.6 mm

No.34

63 min			
1	(205)	13	(348)
2	(206)	14	(208)
3	(209)	15	(800)
4	(202)	16	(817)
5	(208)	17	(704)
6	(800)	18	(017)
7	(502)	19	(704)
8	(519)	20	(804)
9	(804)	21	(007)
10	(007)	22	(208)
11	(900)	23	(900)
12	(010)		
↕ 121.1 mm ↔ 163.3 mm			

No.35

105 min			
1	(607)	16	(900)
2	(812)	17	(704)
3	(202)	18	(348)
4	(126)	19	(058)
5	(517)	20	(900)
6	(017)	21	(126)
7	(817)	22	(209)
8	(005)	23	(339)
9	(707)	24	(348)
10	(348)	25	(843)
11	(614)	26	(348)
12	(519)	27	(214)
13	(058)	28	(900)
14	(202)	29	(808)
15	(126)	30	(614)
↕ 231.8 mm ↔ 141.1 mm			

No.36

16 min			
1	(812)	7	(513)
2	(001)	8	(804)
3	(202)	9	(607)
4	(209)	10	(614)
5	(704)	11	(900)
6	(030)	12	(030)
↕ 92.6 mm ↔ 82.7 mm			

No.37

12 min	
1	(079)
↕	120.0 mm
↔	129.7 mm

No.38

8 min	
1	(900)
↕	95.0 mm
↔	71.6 mm

No.39

5 min	
1	(900)
↕	95.0 mm
↔	73.6 mm

No.40

4 min	
1	(900)
↕	95.0 mm
↔	70.6 mm

No.41

15 min	
1	(900)
↕	95.2 mm
↔	72.8 mm

No.42

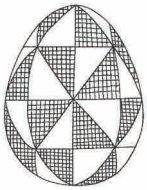

12 min	
1	(900)
↕	95.0 mm
↔	72.9 mm

Baby Lock "Exclusives" Home Accents Designs
Diseños domésticos destacados "exclusivos" de Baby Lock
Motifs déco Baby Lock « exclusifs »

No.1

5 min	
1	(058)
↕	75.5 mm
↔	76.2 mm

No.2

10 min	
1	(900)
↕	95.2 mm
↔	91.2 mm

No.3

10 min	
1	(900)
↕	79.3 mm
↔	95.0 mm

No.4

17 min	
1	(900)
↕	209.8 mm
↔	195.0 mm

No.5

63 min	
1	(001)
2	(126)
3	(900)
4	(001)
5	(900)
6	(001)
7	(900)
8	(058)
9	(001)
10	(900)
11	(058)
12	(001)
↕	170.0 mm
↔	121.8 mm

No.6

17 min	
1	(900)
2	(001)
↕	28.7 mm
↔	170.1 mm

No.7

7 min	
1	(001)
2	(900)
3	(001)
4	(900)
↕	94.9 mm
↔	76.4 mm

No.8

9 min	
1	(900)
↕	95.2 mm
↔	89.0 mm

No.9

32 min	
1	(900)
2	(001)
↕	170.7 mm
↔	85.7 mm

No.10

13 min	
1	(005)
2	(704)
3	(900)
4	(005)
↕	53.9 mm
↔	96.0 mm

No.11

10 min	
1	(808)
2	(027)
3	(509)
4	(502)
5	(534)
6	(126)
7	(206)
8	(519)
↕	96.0 mm
↔	71.1 mm

No.12

11 min	
1	(001)
2	(333)
3	(515)
4	(513)
5	(515)
6	(519)
↕	96.1 mm
↔	95.8 mm

No.13

24 min	
1	(808)
2	(519)
3	(507)
4	(509)
5	(027)
6	(513)
7	(515)
8	(507)
↕	91.7 mm
↔	96.0 mm

No.14

22 min	
1	(027)
2	(513)
3	(509)
4	(507)
5	(808)
6	(509)
↕	96.0 mm
↔	95.7 mm

No.15

39 min	
1	(542)
2	(534)
3	(415)
4	(542)
5	(027)
6	(502)
7	(515)
8	(507)
9	(542)
10	(900)
↕	98.7 mm
↔	96.0 mm

No.16

22 min	
1	(804)
2	(810)
3	(612)
4	(620)
5	(614)
6	(399)
7	(900)
↕	96.0 mm
↔	98.2 mm

No.17

8 min	
1	(027)
2	(509)
3	(534)
4	(323)
5	(415)
6	(900)
↕	96.0 mm
↔	46.9 mm

No.18

14 min	
1	(208)
2	(323)
3	(515)
4	(517)
5	(513)
6	(515)
7	(027)
8	(208)
9	(307)
10	(330)
11	(323)
12	(900)
↕	95.8 mm
↔	61.1 mm

No.19

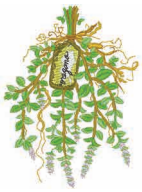

16 min	
1	(208)
2	(323)
3	(001)
4	(027)
5	(330)
6	(502)
7	(513)
8	(328)
9	(124)
10	(900)
↕	95.8 mm
↔	70.6 mm

No.20

16 min	
1	(208)
2	(323)
3	(509)
4	(804)
5	(070)
6	(507)
7	(339)
8	(058)
9	(027)
10	(307)
11	(208)
12	(323)
13	(900)
14	(507)
15	(515)
↕	95.8 mm
↔	67.6 mm

No.21

17 min	
1	(208)
2	(323)
3	(307)
4	(027)
5	(330)
6	(507)
7	(513)
8	(509)
9	(517)
10	(804)
11	(607)
12	(613)
13	(900)
↕	95.8 mm
↔	58.6 mm

No.22

8 min	
1	(900)
↕	86.7 mm
↔	95.8 mm

No.23

7 min	
1	(900)
↕	95.8 mm
↔	89.5 mm

Baby Lock "Exclusives" Kids Corner Designs
Diseños para niños "exclusivos" de Baby Lock
Motifs jeunesse Baby Lock « exclusifs »

1 Exclusives

Kids Corner

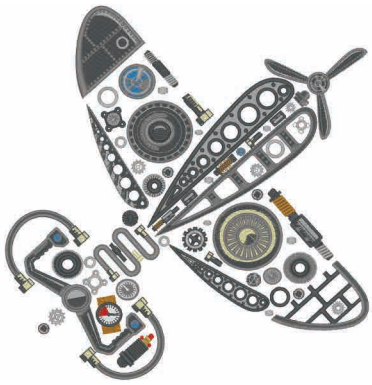

No.1

77 min	
1	(005)
2	(843)
3	(704)
4	(019)
5	(817)
6	(005)
7	(323)
8	(005)
9	(704)
10	(019)
11	(817)
12	(348)
13	(323)
14	(001)
15	(800)
16	(843)
17	(704)
↕	197.0 mm
↔	192.1 mm

No.2

48 min			
1	(005)	14	(704)
2	(017)	15	(513)
3	(019)	16	(348)
4	(704)	17	(323)
5	(348)	18	(005)
6	(817)	19	(019)
7	(800)	20	(507)
8	(843)	21	(704)
9	(323)	22	(079)
10	(704)	23	(005)
11	(005)	24	(843)
12	(079)	25	(800)
13	(005)	26	(817)
↕ 197.0 mm ↔ 85.3 mm			

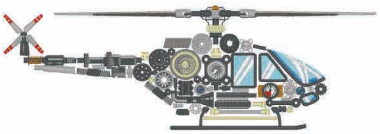

No.3

24 min			
1	(005)	10	(005)
2	(704)	11	(323)
3	(843)	12	(001)
4	(817)	13	(800)
5	(800)	14	(704)
6	(005)	15	(817)
7	(323)	16	(001)
8	(017)	17	(843)
9	(019)	18	(323)
↕ 65.3 mm ↔ 197.0 mm			

No.4

28 min	
1	(001)
2	(085)
3	(005)
4	(817)
5	(001)
6	(085)
7	(517)
8	(900)
9	(001)
↕	95.7 mm
↔	95.2 mm

No.5

26 min	
1	(001)
2	(085)
3	(005)
4	(817)
5	(001)
6	(085)
7	(205)
8	(900)
9	(001)
↕	85.3 mm
↔	95.1 mm

No.6

25 min	
1	(001)
2	(085)
3	(005)
4	(817)
5	(085)
6	(900)
7	(001)
8	(085)
9	(517)
10	(900)
↕	84.1 mm
↔	98.5 mm

No.7

17 min	
1	(017)
2	(001)
3	(607)
4	(817)
5	(542)
6	(001)
7	(900)
8	(019)
↕	80.6 mm
↔	95.1 mm

No.8

19 min	
1	(001)
2	(406)
3	(800)
4	(405)
5	(817)
6	(058)
7	(007)
↕	175.2 mm
↔	48.4 mm

No.9

30 min	
1	(420)
2	(001)
3	(017)
4	(019)
5	(001)
6	(205)
7	(001)
8	(900)
9	(513)
10	(399)
11	(005)
12	(800)
13	(817)
14	(005)
15	(001)
16	(707)
17	(900)
18	(406)
↕	95.0 mm
↔	68.7 mm

No.10

31 min	
1	(202)
2	(843)
3	(001)
4	(399)
5	(017)
6	(800)
7	(900)
8	(214)
9	(900)
10	(019)
11	(420)
12	(900)
13	(214)
14	(900)
15	(406)
↕	95.0 mm
↔	67.9 mm

No.11

33 min	
1	(202)
2	(001)
3	(058)
4	(005)
5	(704)
6	(126)
7	(707)
8	(420)
9	(704)
10	(001)
11	(126)
12	(337)
13	(800)
14	(900)
15	(406)
↕	95.0 mm
↔	68.4 mm

No.12

30 min	
1	(005)
2	(001)
3	(019)
4	(348)
5	(001)
6	(420)
7	(017)
8	(900)
9	(339)
10	(348)
11	(900)
12	(406)
↕	68.4 mm
↔	95.1 mm

No.13

36 min	
1	(420)
2	(001)
3	(019)
4	(420)
5	(005)
6	(900)
7	(206)
8	(307)
9	(001)
10	(209)
11	(900)
12	(058)
13	(517)
14	(202)
15	(800)
16	(817)
17	(807)
18	(900)
19	(406)
↕	68.1 mm
↔	94.5 mm

No.14

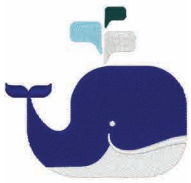

15 min	
1	(415)
2	(019)
3	(017)
4	(007)
5	(001)
↕	89.8 mm
↔	95.1 mm

No.15

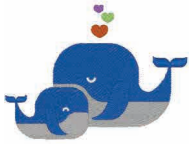

11 min	
1	(612)
2	(502)
3	(339)
4	(005)
5	(420)
6	(001)
↕	70.7 mm
↔	95.2 mm

No.16

9 min	
1	(019)
2	(001)
↕	55.4 mm
↔	95.1 mm

No.17

7 min	
1	(126)
2	(205)
3	(800)
4	(001)
5	(900)
↕	95.0 mm
↔	64.5 mm

No.18

12 min	
1	(869)
2	(205)
3	(800)
4	(001)
5	(900)
↕	56.9 mm
↔	95.2 mm

No.19

17 min	
1	(001)
2	(707)
3	(800)
4	(900)
5	(001)
↕	94.9 mm
↔	93.2 mm

No.20

22 min	
1	(307)
2	(323)
3	(542)
4	(005)
5	(001)
6	(420)
7	(107)
8	(900)
9	(001)
10	(107)
11	(001)
↕	119.4 mm
↔	120.1 mm

No.21

10 min	
1	(817)
2	(900)
↕	170.0 mm
↔	118.3 mm

No.22

12 min	
1	(017)
2	(502)
3	(509)
4	(001)
5	(126)
6	(800)
7	(812)
8	(085)
9	(030)
10	(086)
11	(900)
↕	95.2 mm
↔	33.9 mm

No.23

9 min	
1	(307)
2	(502)
3	(513)
4	(001)
5	(415)
6	(800)
7	(124)
8	(030)
9	(900)
10	(209)
↕	94.8 mm
↔	37.5 mm

Embroidery Pattern Color Change Table
Tabla de cambio de color para patrones de bordado
Tableau de changement de couleur des motifs de broderie

No.24

16 min	
1	(900)
2	(001)
3	(307)
4	(900)
5	(001)
6	(900)
↕	95.1 mm
↔	81.7 mm

No.25

41 min	
1	(001)
2	(900)
3	(001)
↕	123.7 mm
↔	146.3 mm

No.26

9 min	
1	(900)
↕	172.0 mm
↔	74.3 mm

No.27

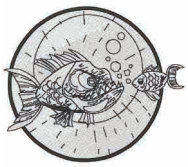

25 min	
1	(001)
2	(900)
3	(001)
4	(900)
↕	81.6 mm
↔	95.0 mm

No.28

11 min	
1	(001)
2	(900)
↕	95.0 mm
↔	36.7 mm

No.29

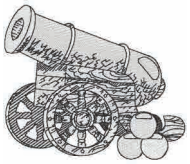

27 min	
1	(001)
2	(900)
↕	81.2 mm
↔	95.1 mm

No.30

11 min	
1	(001)
2	(900)
↕	84.8 mm
↔	95.0 mm

No.31

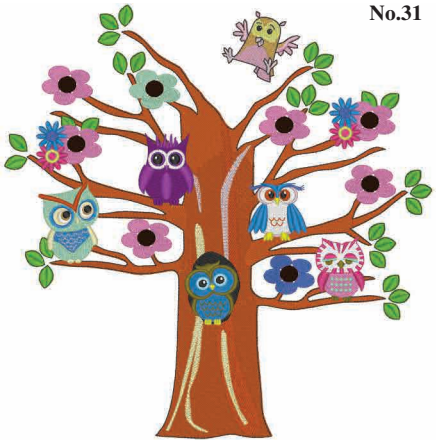

107 min					
1	(337)	19	(900)	37	(001)
2	(900)	20	(205)	38	(620)
3	(339)	21	(070)	39	(079)
4	(399)	22	(509)	40	(202)
5	(843)	23	(517)	41	(812)
6	(900)	24	(085)	42	(348)
7	(019)	25	(086)	43	(399)
8	(330)	26	(202)	44	(900)
9	(017)	27	(019)	45	(509)
10	(001)	28	(070)	46	(517)
11	(085)	29	(058)	47	(085)
12	(086)	30	(085)	48	(086)
13	(542)	31	(058)	49	(202)
14	(330)	32	(843)	50	(019)
15	(399)	33	(019)	51	(070)
16	(070)	34	(542)	52	(542)
17	(019)	35	(339)	53	(058)
18	(339)	36	(869)		
↕ 229.0 mm ↔ 225.6 mm					

No.32

20 min	
1	(399)
2	(001)
3	(900)
4	(005)
5	(208)
6	(607)
7	(509)
8	(323)
9	(208)
↕	82.5 mm
↔	96.0 mm

No.33

9 min	
1	(001)
2	(843)
3	(330)
4	(900)
5	(812)
↕	50.0 mm
↔	42.1 mm

No.34

23 min	
1	(208)
2	(001)
3	(513)
4	(509)
5	(519)
6	(058)
7	(900)
↕	80.6 mm
↔	96.0 mm

No.35

22 min	
1	(001)
2	(542)
3	(323)
4	(519)
5	(707)
6	(900)
↕	96.0 mm
↔	91.6 mm

No.36

22 min	
1	(001)
2	(542)
3	(323)
4	(707)
5	(519)
6	(900)
↕	57.0 mm
↔	126.3 mm

No.37

23 min	
1	(817)
2	(420)
3	(058)
4	(843)
5	(085)
6	(817)
7	(086)
8	(001)
9	(900)
↕	85.7 mm
↔	96.0 mm

No.38

33 min	
1	(330)
2	(307)
3	(079)
4	(513)
5	(205)
6	(206)
7	(330)
8	(079)
9	(001)
10	(900)
11	(323)
↕	111.3 mm
↔	121.0 mm

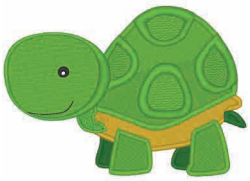

No.39

31 min	
1	(515)
2	(208)
3	(513)
4	(509)
5	(515)
6	(001)
7	(900)
↕	89.8 mm
↔	128.0 mm

No.40

29 min	
1	(208)
2	(001)
3	(005)
4	(900)
5	(208)
↕	110.3 mm
↔	114.0 mm

No.41

12 min	
1	(399)
2	(817)
3	(001)
4	(707)
5	(900)
↕	48.8 mm
↔	50.8 mm

No.42

11 min	
1	(843)
2	(330)
3	(058)
4	(707)
5	(330)
6	(900)
↕	48.8 mm
↔	50.8 mm

No.43

12 min	
1	(126)
2	(337)
3	(339)
4	(058)
5	(900)
↕	49.0 mm
↔	51.2 mm

No.44

8 min	
1	(333)
2	(058)
3	(900)
4	(399)
↕	35.0 mm
↔	60.3 mm

Baby Lock "Exclusives" Monograms Designs
Diseños de monogramas "exclusivos" de Baby Lock
Motifs Monogrammes « exclusifs » Baby Lock

No.1

54 min	
1	(323)
2	(348)
3	(017)
4	(019)
5	(812)
6	(348)
7	(017)
8	(019)
9	(812)
10	(348)
11	(209)
12	(030)
13	(017)
14	(019)
15	(348)
↕	197.0 mm
↔	185.4 mm

No.2

94 min	
1	(126)
2	(339)
↕	221.3 mm
↔	234.0 mm

Embroidery Pattern Color Change Table
Tabla de cambio de color para patrones de bordado
Tableau de changement de couleur des motifs de broderie

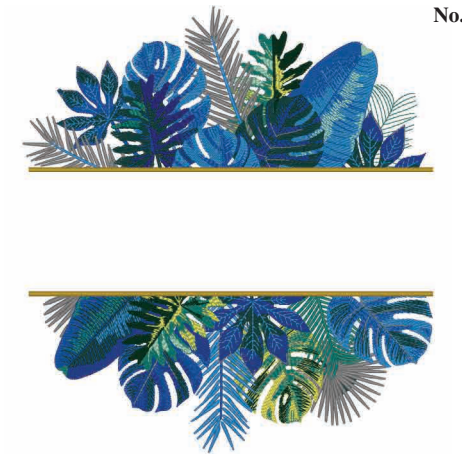

No.3

110 min			
1	(415)	13	(406)
2	(817)	14	(007)
3	(027)	15	(019)
4	(534)	16	(405)
5	(808)	17	(817)
6	(027)	18	(019)
7	(019)	19	(534)
8	(405)	20	(808)
9	(420)	21	(027)
10	(542)	22	(542)
11	(817)	23	(328)
12	(415)		
↕ 235.0 mm ↔ 216.3 mm			

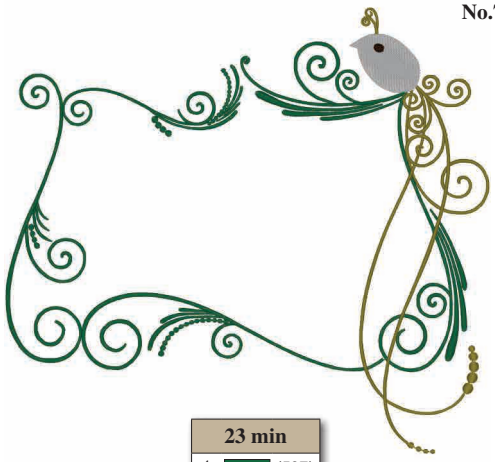

No.7

23 min	
1	(507)
2	(330)
3	(005)
4	(058)
↕	235.2 mm
↔	255.2 mm

No.4

20 min	
1	(124)
↕	120.3 mm
↔	128.6 mm

No.5

20 min	
1	(900)
↕	144.1 mm
↔	196.0 mm

No.8

87 min	
1	(001)
2	(206)
3	(001)
4	(206)
↕	234.0 mm
↔	224.0 mm

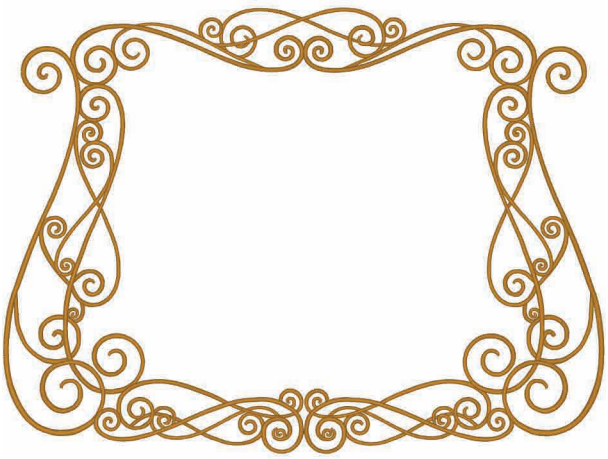

● **No.6**

38 min	
1	(323)
↕	317.5 mm
↔	235.2 mm

No.9

16 min	
1	(214)
↕	233.9 mm
↔	234.0 mm

No.10

23 min	
1	(399)
2	(330)
3	(323)
4	(001)
5	(900)
↕	89.4 mm
↔	120.2 mm

No.11

29 min	
1	(817)
2	(348)
3	(323)
4	(058)
5	(323)
↕	145.2 mm
↔	120.2 mm

No.12

32 min	
1	(330)
2	(399)
3	(337)
4	(005)
↕	136.4 mm
↔	120.1 mm

No.13

29 min	
1	(001)
2	(513)
3	(017)
4	(019)
5	(869)
6	(027)
7	(900)
↕	128.2 mm
↔	128.9 mm

No.14

48 min			
1	(348)	12	(126)
2	(126)	13	(030)
3	(542)	14	(017)
4	(328)	15	(502)
5	(330)	16	(001)
6	(323)	17	(337)
7	(513)	18	(333)
8	(515)	19	(107)
9	(519)	20	(800)
10	(808)	21	(415)
11	(900)	22	(206)
↕ 122.1 mm ↔ 130.1 mm			

No.15

28 min	
1	(900)
↕	149.3 mm
↔	172.0 mm

No.16

34 min	
1	(515)
2	(800)
3	(900)
↕	128.1 mm
↔	142.0 mm

No.17

46 min	
1	(001)
2	(900)
↕	147.0 mm
↔	147.0 mm

No.18

44 min	
1	(001)
2	(800)
3	(900)
↕	149.2 mm
↔	149.2 mm

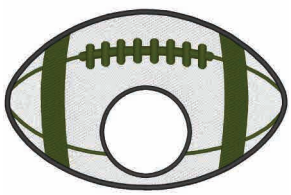

No.19

32 min	
1	(001)
2	(058)
3	(900)
↕	95.2 mm
↔	149.1 mm

No.20

41 min	
1	(001)
2	(030)
3	(900)
↕	149.2 mm
↔	149.2 mm

Baby Lock "Exclusives" Novelty Designs
Diseños novedosos "exclusivos" de Baby Lock
Motifs nouveauté Baby Lock « exclusifs »

1 Exclusives

Novelty

● No.1

282 min	
1	(001)
2	(800)
3	(406)
4	(001)
↕	322.7 mm
↔	255.5 mm

No.4

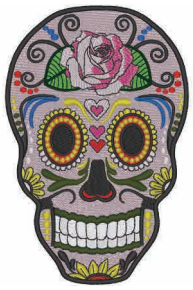

69 min			
1	(399)	12	(900)
2	(001)	13	(517)
3	(517)	14	(124)
4	(800)	15	(086)
5	(206)	16	(800)
6	(124)	17	(900)
7	(420)	18	(509)
8	(900)	19	(808)
9	(800)	20	(124)
10	(206)	21	(086)
11	(124)	22	(900)
↕ 147.0 mm ↔ 96.6 mm			

No.2

81 min	
1	(704)
2	(415)
3	(058)
4	(900)
5	(001)
6	(704)
↕	146.9 mm
↔	118.9 mm

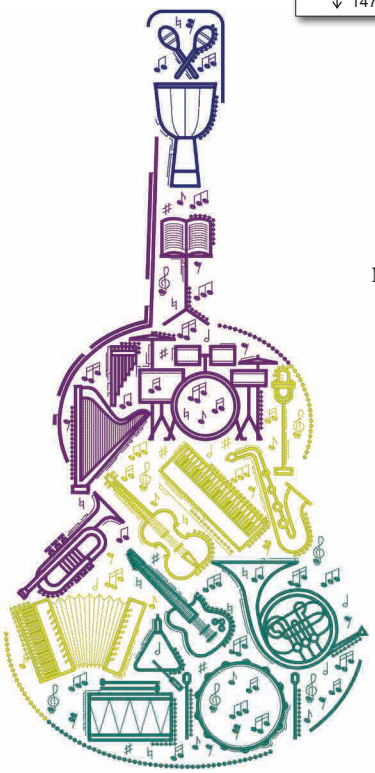

No.5

67 min	
1	(534)
2	(205)
3	(869)
4	(007)
↕	400.8 mm
↔	192.4 mm

No.3

69 min			
1	(399)	15	(800)
2	(001)	16	(900)
3	(030)	17	(333)
4	(800)	18	(800)
5	(420)	19	(337)
6	(205)	20	(807)
7	(534)	21	(107)
8	(614)	22	(420)
9	(807)	23	(507)
10	(085)	24	(337)
11	(337)	25	(205)
12	(107)	26	(900)
13	(513)	27	(205)
14	(333)		
↕ 147.0 mm ↔ 99.1 mm			

No.6

34 min	
1	(001)
2	(843)
3	(328)
4	(323)
5	(900)
↕	177.8 mm
↔	73.1 mm

No.7

18 min	
1	(900)
↕	225.0 mm
↔	135.6 mm

No.8

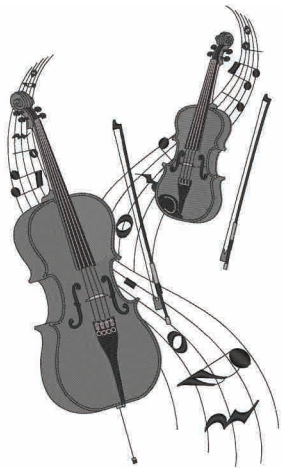

44 min	
1	(900)
2	(817)
3	(399)
4	(005)
5	(900)
6	(399)
7	(817)
8	(399)
9	(900)
10	(399)
11	(817)
12	(005)
13	(900)
↕	243.0 mm
↔	143.1 mm

No.9

56 min	
1	(900)
2	(843)
3	(817)
4	(005)
5	(843)
6	(900)
7	(843)
8	(005)
9	(843)
10	(817)
11	(900)
12	(817)
13	(005)
14	(817)
15	(900)
16	(005)
17	(843)
18	(817)
19	(005)
20	(900)
↕	245.0 mm
↔	139.0 mm

No.10

27 min	
1	(330)
2	(513)
3	(507)
4	(208)
5	(513)
↕	296.0 mm
↔	107.5 mm

No.11

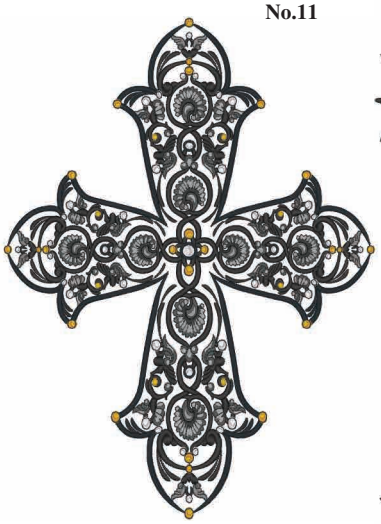

84 min			
1	(005)	16	(124)
2	(704)	17	(208)
3	(817)	18	(209)
4	(900)	19	(707)
5	(005)	20	(001)
6	(704)	21	(124)
7	(817)	22	(208)
8	(900)	23	(209)
9	(707)	24	(707)
10	(001)	25	(001)
11	(124)	26	(124)
12	(208)	27	(208)
13	(209)	28	(209)
14	(707)	29	(707)
15	(001)		
↕ 265.2 mm ↔ 196.0 mm			

No.12

19 min	
1	(208)
2	(807)
3	(507)
4	(614)
5	(208)
6	(900)
7	(001)
8	(208)
9	(900)
↕	63.4 mm
↔	176.0 mm

No.13

47 min	
1	(208)
2	(005)
3	(800)
4	(010)
5	(900)
6	(010)
7	(900)
8	(707)
↕	123.3 mm
↔	126.0 mm

No.14

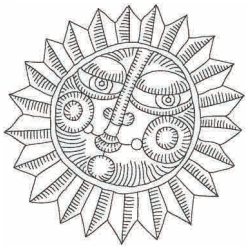

13 min	
1	(900)
↕	125.8 mm
↔	126.0 mm

No.15

10 min	
1	(900)
↕	125.8 mm
↔	126.0 mm

No.16

15 min	
1	(900)
2	(001)
3	(900)
4	(800)
↕	176.0 mm
↔	47.6 mm

No.21

19 min	
1	(001)
2	(019)
3	(620)
4	(704)
5	(330)
6	(001)
↕	77.3 mm
↔	95.0 mm

No.25

11 min	
1	(017)
2	(704)
3	(900)
4	(704)
5	(017)
6	(707)
7	(900)
↕	95.8 mm
↔	89.6 mm

No.17

4 min	
1	(405)
2	(900)
↕	52.2 mm
↔	20.7 mm

No.22

26 min			
1	(001)	10	(517)
2	(208)	11	(001)
3	(323)	12	(900)
4	(399)	13	(337)
5	(800)	14	(333)
6	(817)	15	(517)
7	(337)	16	(509)
8	(333)	17	(900)
9	(817)	18	(058)
↕ 95.8 mm ↔ 95.5 mm			

No.26

8 min	
1	(704)
2	(017)
3	(900)
4	(707)
5	(017)
6	(704)
↕	95.8 mm
↔	83.2 mm

No.18

9 min	
1	(843)
2	(214)
3	(900)
↕	37.4 mm
↔	63.3 mm

No.23

44 min	
1	(704)
2	(005)
3	(707)
↕	134.3 mm
↔	196.0 mm

No.27

8 min	
1	(704)
2	(707)
3	(900)
4	(707)
5	(017)
6	(704)
↕	95.9 mm
↔	94.7 mm

No.19

2 min	
1	(900)
↕	17.2 mm
↔	52.2 mm

No.20

19 min	
1	(001)
2	(019)
3	(420)
4	(307)
5	(017)
6	(704)
7	(843)
8	(900)
↕	70.5 mm
↔	95.1 mm

No.24

24 min	
1	(607)
2	(804)
3	(620)
4	(869)
5	(070)
6	(001)
7	(869)
8	(070)
9	(001)
↕	62.6 mm
↔	196.0 mm

No.28

8 min	
1	(704)
2	(017)
3	(900)
4	(707)
5	(704)
↕	95.9 mm
↔	75.9 mm

Baby Lock "Exclusives" Ocean Life Designs
Diseños de vida marina "exclusivos" de Baby Lock
Motifs Vie marine « exclusifs » Baby Lock

1 Exclusives

Ocean Life

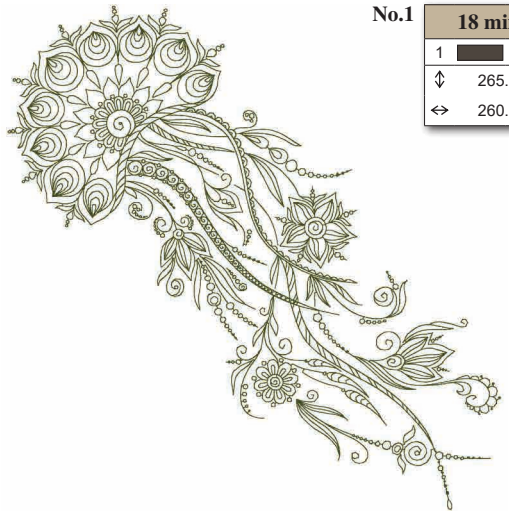

No.1

18 min	
1	(058)
↕	265.9 mm
↔	260.0 mm

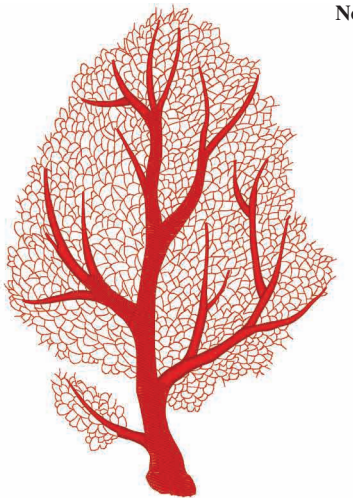

No.2

34 min	
1	(030)
2	(800)
↕	259.6 mm
↔	175.1 mm

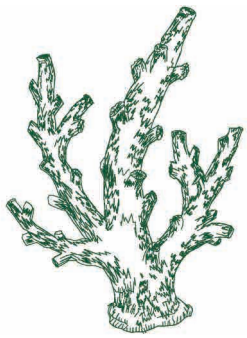

No.3

13 min	
1	(507)
↕	172.3 mm
↔	125.0 mm

No.4

22 min	
1	(030)
↕	129.7 mm
↔	126.0 mm

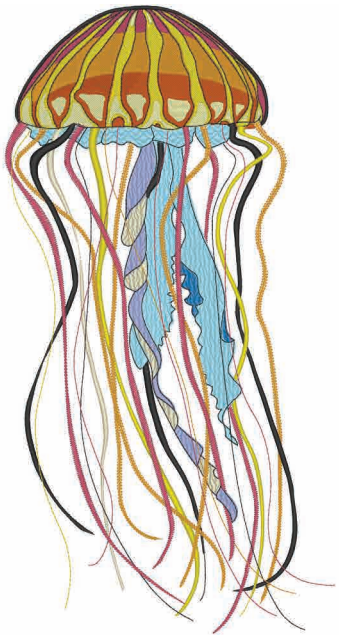

No.5

94 min	
1	(337)
2	(209)
3	(900)
4	(206)
5	(333)
6	(307)
7	(804)
8	(019)
9	(017)
10	(900)
11	(017)
12	(900)
13	(206)
14	(209)
15	(900)
16	(333)
17	(206)
18	(010)
19	(206)
20	(337)
21	(209)
22	(333)
23	(900)
↕	332.0 mm
↔	173.8 mm

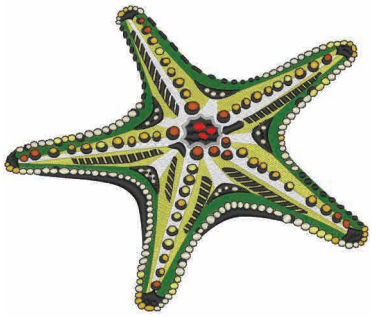

No.6

77 min	
1	(001)
2	(027)
3	(515)
4	(900)
5	(005)
6	(800)
7	(307)
8	(208)
9	(202)
10	(900)
11	(339)
12	(900)
↕	161.5 mm
↔	192.1 mm

Embroidery Pattern Color Change Table
Tabla de cambio de color para patrones de bordado
Tableau de changement de couleur des motifs de broderie

No.7

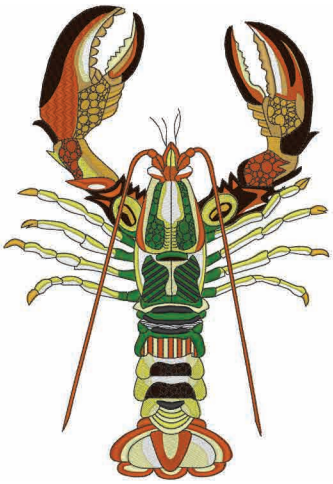

93 min	
1	(001)
2	(010)
3	(348)
4	(337)
5	(339)
6	(126)
7	(058)
8	(027)
9	(515)
10	(900)
11	(001)
12	(010)
13	(027)
14	(337)
15	(339)
16	(058)
17	(515)
18	(337)
19	(900)
↕	250.4 mm
↔	171.9 mm

● No.10

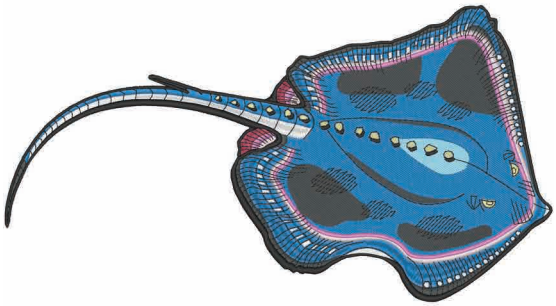

74 min	
1	(704)
2	(010)
3	(017)
4	(019)
5	(900)
6	(001)
7	(010)
8	(019)
9	(704)
10	(124)
11	(810)
12	(333)
13	(010)
14	(900)
↕	289.6 mm
↔	156.9 mm

No.8

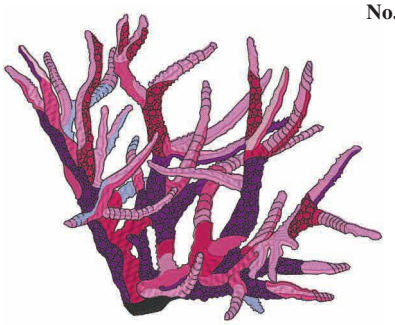

68 min	
1	(079)
2	(810)
3	(804)
4	(085)
5	(086)
6	(107)
7	(869)
8	(900)
↕	161.8 mm
↔	199.2 mm

● No.11

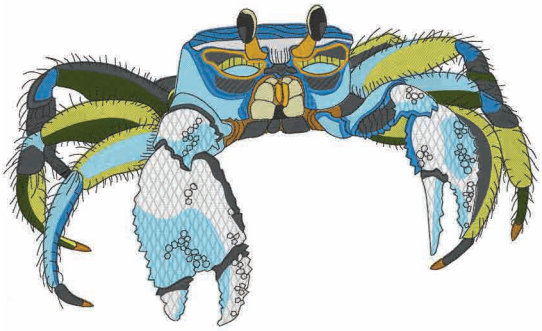

No.9

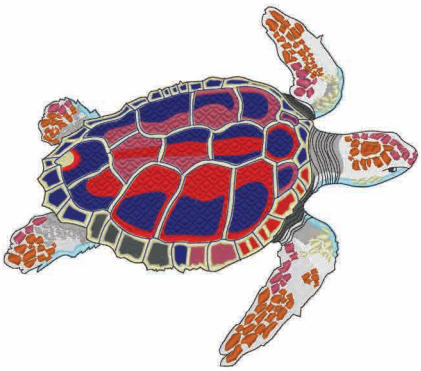

81 min	
1	(001)
2	(005)
3	(017)
4	(704)
5	(900)
6	(843)
7	(333)
8	(337)
9	(001)
10	(017)
11	(005)
12	(900)
13	(337)
14	(333)
15	(007)
16	(800)
17	(333)
18	(704)
19	(843)
20	(007)
21	(900)
↕	190.5 mm
↔	218.8 mm

101 min			
1	(027)	16	(027)
2	(517)	17	(517)
3	(017)	18	(019)
4	(704)	19	(017)
5	(323)	20	(704)
6	(019)	21	(323)
7	(900)	22	(900)
8	(001)	23	(001)
9	(017)	24	(017)
10	(019)	25	(027)
11	(323)	26	(019)
12	(704)	27	(704)
13	(843)	28	(214)
14	(214)	29	(843)
15	(900)	30	(900)
↕ 282.7 mm		↔ 170.0 mm	

No.12

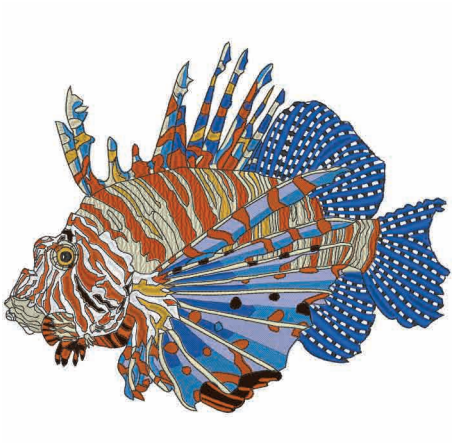

137 min	
1	(307)
2	(019)
3	(420)
4	(126)
5	(337)
6	(339)
7	(900)
8	(001)
9	(900)
10	(420)
11	(900)
12	(126)
13	(337)
14	(339)
15	(307)
16	(900)
17	(804)
18	(019)
19	(420)
20	(337)
21	(339)
22	(337)
23	(058)
24	(337)
25	(307)
26	(900)
27	(058)
28	(337)
29	(339)
30	(126)
31	(307)
32	(001)
33	(126)
34	(900)
↕	195.6 mm
↔	235.8 mm

No.14

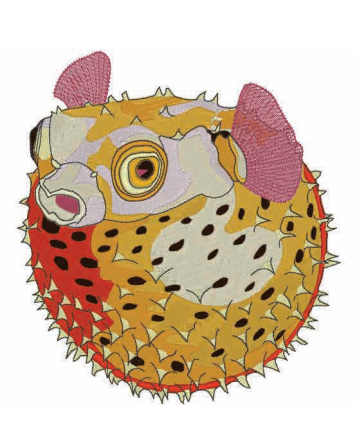

97 min	
1	(010)
2	(058)
3	(307)
4	(126)
5	(209)
6	(030)
7	(900)
8	(333)
9	(058)
10	(214)
11	(010)
12	(307)
13	(124)
14	(126)
15	(209)
16	(900)
17	(333)
↕	186.2 mm
↔	169.9 mm

No.15

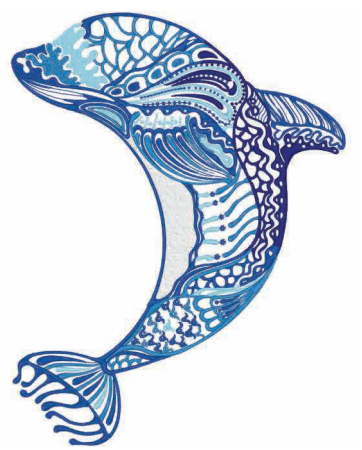

45 min	
1	(019)
2	(405)
3	(017)
4	(405)
5	(001)
6	(405)
7	(019)
8	(017)
9	(007)
10	(405)
11	(019)
12	(405)
13	(017)
14	(405)
15	(007)
16	(405)
↕	228.6 mm
↔	175.9 mm

No.13

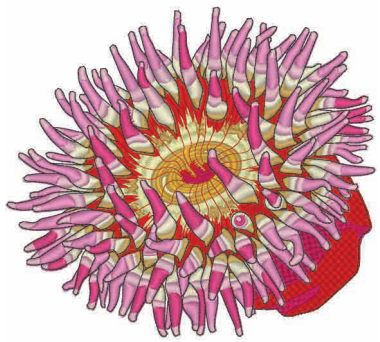

116 min	
1	(010)
2	(348)
3	(126)
4	(800)
5	(107)
6	(348)
7	(307)
8	(079)
9	(085)
10	(086)
11	(900)
↕	174.2 mm
↔	194.8 mm

Baby Lock "Exclusives" Quilting Designs
Diseños de acolchado "exclusivos" de Baby Lock
Motifs piqués Baby Lock « exclusifs »

1 Exclusives

Quilting

No.1

139 min	
1	(513)
2	(810)
3	(107)
4	(206)
5	(900)
6	(206)
7	(513)
8	(614)
9	(107)
10	(017)
11	(900)
↕	197.1 mm
↔	197.1 mm

No.4

73 min			
1	(542)	15	(007)
2	(007)	16	(079)
3	(507)	17	(030)
4	(348)	18	(800)
5	(323)	19	(017)
6	(339)	20	(019)
7	(007)	21	(405)
8	(086)	22	(007)
9	(507)	23	(843)
10	(206)	24	(337)
11	(007)	25	(339)
12	(027)	26	(800)
13	(513)	27	(507)
14	(507)		
↕ 198.9 mm ↔ 196.8 mm			

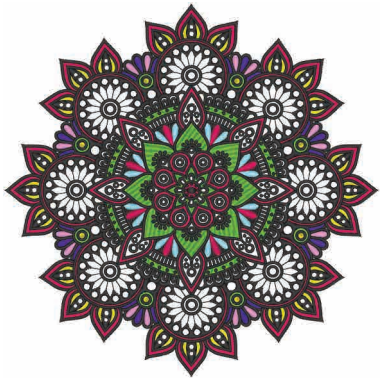

No.2

126 min	
1	(900)
2	(513)
3	(107)
4	(017)
5	(900)
6	(810)
7	(614)
8	(206)
9	(513)
10	(107)
11	(900)
↕	197.0 mm
↔	197.0 mm

No.5

24 min	
1	(900)
↕	196.9 mm
↔	197.0 mm

No.3

109 min	
1	(019)
2	(614)
3	(107)
4	(900)
5	(107)
6	(507)
7	(019)
8	(513)
9	(614)
10	(900)
↕	176.3 mm
↔	197.0 mm

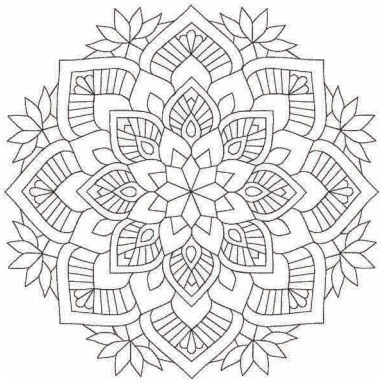

No.6

19 min	
1	(900)
↕	197.0 mm
↔	197.1 mm

No.7

61 min	
1	(001)
2	(812)
3	(333)
4	(058)
5	(001)
6	(812)
7	(333)
8	(058)
9	(812)
10	(333)
11	(001)
12	(058)
↕	196.0 mm
↔	158.4 mm

No.8

49 min	
1	(534)
2	(030)
3	(019)
4	(415)
↕	145.1 mm
↔	145.1 mm

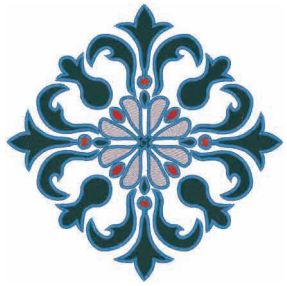

No.9

41 min	
1	(800)
2	(415)
3	(030)
4	(124)
5	(019)
↕	145.9 mm
↔	145.6 mm

No.10

34 min	
1	(800)
2	(339)
3	(507)
4	(019)
5	(415)
↕	144.6 mm
↔	145.0 mm

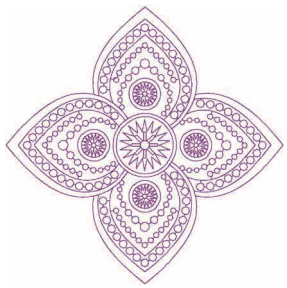

No.11

12 min	
1	(620)
↕	146.0 mm
↔	146.0 mm

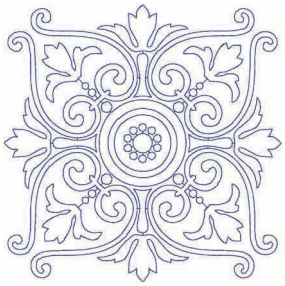

No.12

11 min	
1	(406)
↕	146.0 mm
↔	146.0 mm

No.13

18 min	
1	(206)
2	(800)
3	(513)
↕	146.0 mm
↔	141.8 mm

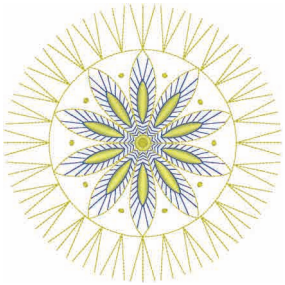

No.14

20 min	
1	(405)
2	(206)
3	(202)
4	(405)
5	(206)
↕	146.0 mm
↔	146.0 mm

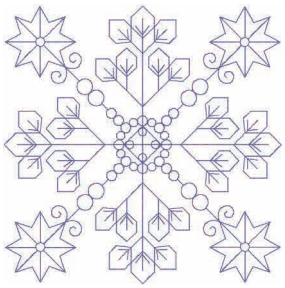

No.15

12 min	
1	(607)
↕	146.0 mm
↔	146.0 mm

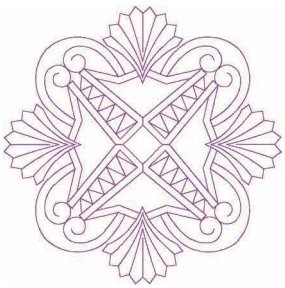

No.16

10 min	
1	(620)
↕	146.0 mm
↔	146.0 mm

Baby Lock "Exclusives" Sewlebrities Designs Designed by Nancy Zieman
Famosos diseños de costura "exclusivos" de Baby Lock, diseñados por Nancy Zieman
Motifs Sewlebrities « exclusifs » Baby Lock conçus par Nancy Zieman

No.1 — 32 min

1	(534)
2	(017)
3	(800)
4	(502)
5	(607)
6	(058)
7	(707)
8	(534)
9	(800)
10	(502)
11	(017)
12	(058)
↕	214.9 mm
↔	145.1 mm

No.2 — 26 min

1	(534)
2	(612)
3	(017)
4	(502)
5	(800)
6	(058)
↕	133.7 mm
↔	148.8 mm

No.3 — 3 min

1	(534)
2	(502)
3	(058)
↕	38.0 mm
↔	44.4 mm

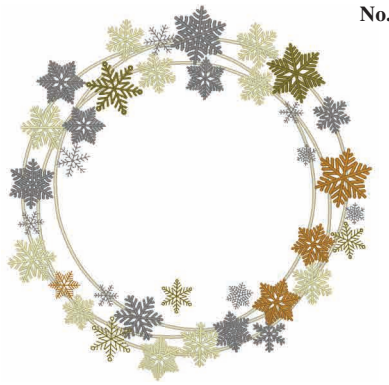

No.4 — 48 min

1	(307)
2	(843)
3	(817)
4	(330)
5	(323)
↕	198.0 mm
↔	192.2 mm

No.5 — 14 min

1	(323)
2	(817)
3	(843)
4	(399)
5	(330)
↕	66.7 mm
↔	198.1 mm

No.6 — 6 min

1	(843)
↕	71.9 mm
↔	76.2 mm

No.7 — 55 min

1	(085)	12	(019)
2	(079)	13	(502)
3	(519)	14	(519)
4	(517)	15	(534)
5	(534)	16	(804)
6	(502)	17	(607)
7	(804)	18	(614)
8	(607)	19	(519)
9	(614)	20	(843)
10	(126)	21	(399)
11	(070)		

↕ 228.6 mm ↔ 164.7 mm

No.8 — 23 min

1	(513)
2	(079)
3	(607)
4	(612)
5	(007)
↕	134.2 mm
↔	149.2 mm

No.9 — 9 min

1	(513)
2	(079)
3	(607)
4	(007)
↕	27.8 mm
↔	197.0 mm

No.10

3 min	
1	(513)
2	(079)
3	(607)
4	(007)
↕	25.0 mm
↔	73.6 mm

No.12

33 min	
1	(124)
2	(085)
3	(107)
4	(812)
5	(399)
6	(817)
7	(001)
↕	75.7 mm
↔	170.0 mm

No.14

3 min	
1	(124)
2	(085)
3	(107)
4	(399)
5	(817)
6	(001)
↕	22.4 mm
↔	44.4 mm

No.11

41 min	
1	(124)
2	(085)
3	(107)
4	(620)
5	(399)
6	(817)
7	(812)
8	(001)
↕	140.1 mm
↔	148.9 mm

No.13

20 min	
1	(124)
2	(085)
3	(107)
4	(399)
5	(817)
6	(001)
↕	50.5 mm
↔	170.0 mm

No.15

5 min	
1	(124)
2	(085)
3	(107)
4	(817)
5	(001)
↕	34.2 mm
↔	44.4 mm

Baby Lock "Exclusives" Designs Designed by Lindsay Wilkes
Diseños "exclusivos" de Baby Lock, diseñados por Lindsay Wilkes
Motifs « exclusifs » Baby Lock conçus par Lindsay Wilkes

No.16

37 min	
1	(513)
2	(205)
3	(124)
4	(420)
5	(869)
6	(620)
7	(107)
8	(001)
9	(420)
10	(509)
11	(900)
↕	170.0 mm
↔	255.7 mm

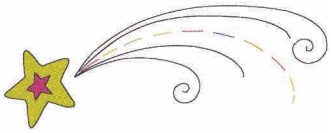

No.18

6 min	
1	(205)
2	(869)
3	(900)
4	(502)
5	(027)
6	(406)
7	(209)
↕	64.6 mm
↔	169.9 mm

No.17

23 min			
1	(085)	8	(019)
2	(019)	9	(620)
3	(209)	10	(209)
4	(502)	11	(502)
5	(406)	12	(205)
6	(900)	13	(406)
7	(085)	14	(900)
↕ 120.1 mm ↔ 150.6 mm			

No.19

2 min	
1	(205)
2	(019)
3	(086)
4	(607)
5	(900)
↕	17.9 mm
↔	50.1 mm

No.20

3 min	
1	(420)
2	(205)
3	(124)
4	(900)
5	(869)
↕	29.6 mm
↔	49.3 mm

No.21

5 min	
1	(509)
2	(205)
3	(869)
4	(900)
↕	32.8 mm
↔	50.0 mm

No.22

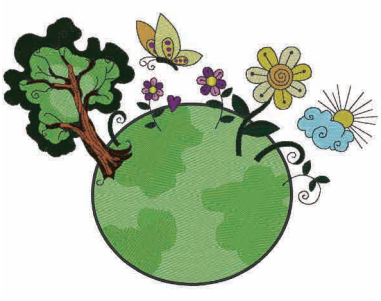

59 min					
1	(502)	9	(900)	17	(519)
2	(509)	10	(126)	18	(808)
3	(900)	11	(812)	19	(085)
4	(519)	12	(206)	20	(869)
5	(509)	13	(869)	21	(206)
6	(502)	14	(519)	22	(010)
7	(337)	15	(017)	23	(126)
8	(058)	16	(900)	24	(900)
↕ 143.7 mm ↔ 197.1 mm					

No.23

47 min	
1	(502)
2	(509)
3	(519)
4	(900)
5	(337)
6	(058)
7	(900)
↕	149.5 mm
↔	119.4 mm

No.25

5 min	
1	(205)
2	(017)
3	(900)
↕	50.0 mm
↔	59.6 mm

No.24

6 min	
1	(126)
2	(208)
3	(206)
4	(869)
5	(509)
6	(900)
↕	43.0 mm
↔	50.1 mm

Baby Lock "Exclusives" Designs Designed by Pat Sloan
Diseños "exclusivos" de Baby Lock, diseñados por Pat Sloan
Motifs « exclusifs » Baby Lock conçus par Pat Sloan

No.26

79 min	
1	(001)
2	(900)
3	(817)
4	(704)
5	(800)
6	(107)
7	(058)
8	(517)
9	(542)
10	(808)
11	(420)
12	(405)
13	(800)
14	(205)
15	(058)
↕	170.4 mm
↔	166.8 mm

No.27

19 min	
1	(800)
2	(807)
3	(058)
4	(517)
5	(900)
6	(800)
7	(019)
8	(205)
9	(900)
10	(001)
↕	146.5 mm
↔	148.9 mm

No.28

12 min	
1	(415)
2	(420)
3	(017)
4	(808)
5	(019)
6	(509)
7	(502)
↕	139.9 mm
↔	149.0 mm

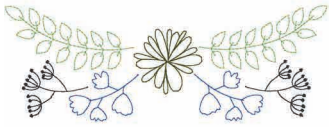

No.29

6 min	
1	(502)
2	(707)
3	(420)
4	(517)
↕	61.1 mm
↔	170.0 mm

No.30

2 min	
1	(415)
↕	48.3 mm
↔	50.0 mm

No.31

34 min			
1	(502)	13	(333)
2	(534)	14	(107)
3	(079)	15	(058)
4	(058)	16	(079)
5	(812)	17	(001)
6	(333)	18	(800)
7	(607)	19	(333)
8	(010)	20	(058)
9	(214)	21	(534)
10	(307)	22	(519)
11	(704)	23	(107)
12	(079)		
↕ 148.8 mm ↔ 149.2 mm			

No.32

25 min	
1	(502)
2	(534)
3	(107)
4	(058)
5	(124)
6	(001)
7	(800)
8	(058)
9	(079)
10	(001)
↕	82.8 mm
↔	170.4 mm

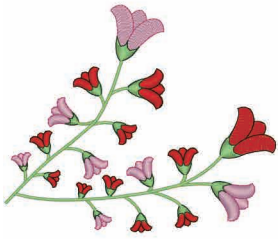

No.33

17 min	
1	(079)
2	(086)
3	(800)
4	(058)
5	(502)
6	(808)
7	(502)
↕	120.0 mm
↔	143.3 mm

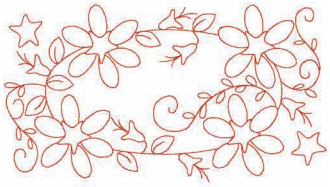

No.34

7 min	
1	(800)
↕	93.5 mm
↔	170.0 mm

No.35

1 min	
1	(800)
↕	16.3 mm
↔	169.8 mm

Baby Lock "Exclusives" Vintage Designs
Diseños de época "exclusivos" de Baby Lock
Motifs Vintage « exclusifs » Baby Lock

Vintage

No.1

81 min	
1	(900)
2	(001)
3	(900)
4	(001)
↕	176.0 mm
↔	244.2 mm

No.4

63 min	
1	(534)
2	(800)
3	(001)
4	(900)
5	(333)
6	(399)
7	(808)
8	(399)
↕	134.5 mm
↔	127.0 mm

No.2

114 min	
1	(339)
2	(058)
3	(328)
4	(812)
5	(019)
6	(405)
7	(005)
8	(817)
9	(707)
10	(900)
11	(808)
12	(323)
13	(843)
14	(323)
15	(843)
16	(817)
17	(107)
18	(808)
19	(817)
20	(843)
↕	196.8 mm
↔	179.9 mm

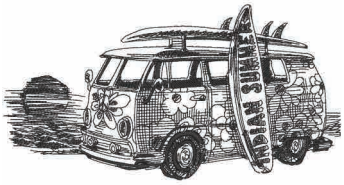

No.5

21 min	
1	(900)
↕	92.5 mm
↔	177.8 mm

No.6

20 min	
1	(817)
2	(001)
3	(900)
4	(001)
↕	137.2 mm
↔	146.5 mm

No.3

40 min	
1	(843)
2	(107)
3	(542)
4	(415)
↕	94.0 mm
↔	177.8 mm

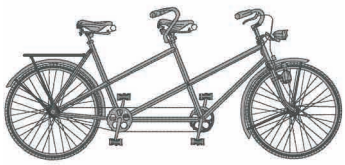

No.7

23 min	
1	(817)
2	(707)
3	(817)
4	(707)
5	(817)
↕	80.6 mm
↔	177.9 mm

No.8

42 min	
1	(337)
2	(001)
3	(058)
4	(817)
↕	143.8 mm
↔	146.9 mm

No.9

44 min	
1	(001)
2	(900)
3	(001)
↕	147.0 mm
↔	130.2 mm

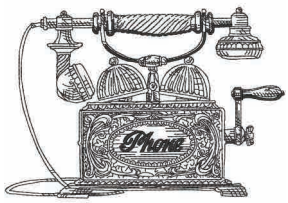

No.10

15 min	
1	(900)
↕	100.6 mm
↔	146.8 mm

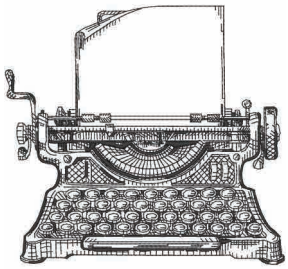

No.11

20 min	
1	(900)
↕	136.1 mm
↔	146.8 mm

No.12

21 min	
1	(900)
↕	177.8 mm
↔	92.1 mm

No.13

37 min	
1	(307)
2	(001)
3	(058)
4	(307)
5	(058)
6	(307)
7	(058)
↕	94.5 mm
↔	95.2 mm

No.14

30 min	
1	(005)
2	(001)
3	(058)
4	(399)
5	(058)
↕	95.0 mm
↔	95.1 mm

No.15

28 min	
1	(399)
2	(001)
3	(058)
4	(005)
5	(058)
↕	95.0 mm
↔	95.2 mm

No.16

33 min	
1	(079)
2	(001)
3	(058)
4	(079)
5	(058)
6	(079)
7	(058)
8	(079)
9	(058)
↕	95.1 mm
↔	95.1 mm

No.17

55 min	
1	(005)
2	(704)
3	(001)
4	(415)
5	(800)
6	(900)
↕	178.1 mm
↔	64.8 mm

Embroidery Patterns
Patrones de bordado
Motifs de broderie

- Miscellaneous
- Varios
- Divers

No.1

38 min			
1	(339)	7	(001)
2	(900)	8	(017)
3	(515)	9	(420)
4	(517)	10	(206)
5	(810)	11	(209)
6	(085)	12	(707)
↕ 136.9 mm ↔ 148.7 mm			

No.2

47 min			
1	(323)	10	(205)
2	(058)	11	(339)
3	(330)	12	(001)
4	(517)	13	(017)
5	(519)	14	(058)
6	(330)	15	(405)
7	(517)	16	(607)
8	(519)	17	(620)
9	(010)		
↕ 133.6 mm ↔ 166.9 mm			

No.3

55 min			
1	(323)	7	(517)
2	(001)	8	(339)
3	(337)	9	(519)
4	(900)	10	(348)
5	(817)	11	(339)
6	(328)	12	(058)
↕ 138.4 mm ↔ 175.4 mm			

No.4

36 min	
1	(515)
2	(808)
3	(001)
4	(017)
5	(206)
6	(030)
7	(900)
↕	135.3 mm
↔	156.3 mm

No.5

31 min	
1	(515)
2	(808)
3	(205)
4	(019)
5	(001)
6	(017)
7	(206)
8	(208)
9	(900)
↕	129.6 mm
↔	158.7 mm

No.6

36 min	
1	(001)
2	(206)
3	(515)
4	(517)
5	(001)
6	(017)
7	(607)
8	(707)
↕	133.1 mm
↔	180.2 mm

No.7

21 min			
1	(515)	7	(019)
2	(517)	8	(707)
3	(001)	9	(804)
4	(812)	10	(070)
5	(209)	11	(027)
6	(017)		
↕ 78.1 mm ↔ 145.0 mm			

No.8

7 min	
1	(807)
↕	135.4 mm
↔	144.0 mm

No.9

9 min	
1	(807)
↕	126.9 mm
↔	154.7 mm

No.10

9 min	
1	(807)
↕	135.9 mm
↔	163.2 mm

No.11

10 min	
1	(807)
↕	137.3 mm
↔	152.3 mm

No.12

8 min	
1	(807)
↕	135.8 mm
↔	150.1 mm

No.13

8 min	
1	(807)
↕	136.8 mm
↔	170.9 mm

No.14

5 min	
1	(807)
↕	76.9 mm
↔	133.0 mm

No.15

8 min	
1	(001)
2	(001)
3	(328)
4	(328)
↕	236.7 mm
↔	236.0 mm

No.16

6 min	
1	(001)
2	(001)
3	(328)
4	(328)
↕	118.6 mm
↔	235.9 mm

No.17

6 min	
1	(001)
2	(017)
3	(206)
4	(900)
↕	38.8 mm
↔	54.8 mm

No.18

1 min	
1	(001)
2	(030)
3	(900)
↕	18.0 mm
↔	19.5 mm

No.19

2 min	
1	(001)
2	(017)
3	(206)
4	(208)
5	(900)
↕	27.0 mm
↔	21.9 mm

No.20

11 min	
1	(010)
2	(205)
3	(339)
4	(001)
5	(017)
6	(058)
↕	83.3 mm
↔	59.7 mm

Embroidery Pattern Color Change Table
Tabla de cambio de color para patrones de bordado
Tableau de changement de couleur des motifs de broderie

No.21

2 min	
1	(900)
↕	40.5 mm
↔	90.3 mm

No.22

13 min	
1	(707)
2	(817)
3	(707)
↕	195.6 mm
↔	160.0 mm

No.23

5 min	
1	(817)
2	(707)
↕	81.8 mm
↔	111.8 mm

No.24

3 min	
1	(707)
2	(817)
↕	39.4 mm
↔	136.7 mm

No.25

13 min	
1	(005)
2	(019)
3	(405)
4	(542)
↕	65.6 mm
↔	173.4 mm

No.26

19 min			
1	(515)	6	(010)
2	(517)	7	(085)
3	(307)	8	(086)
4	(337)	9	(010)
5	(079)	10	(800)
↕ 78.2 mm ↔ 175.3 mm			

No.27

15 min	
1	(328)
↕	137.6 mm
↔	147.2 mm

No.28

5 min	
1	(070)
↕	85.2 mm
↔	71.0 mm

No.29

9 min	
1	(005)
2	(607)
3	(804)
4	(070)
5	(019)
↕	80.2 mm
↔	95.4 mm

No.30

12 min	
1	(005)
2	(607)
3	(804)
4	(070)
5	(019)
↕	75.6 mm
↔	147.2 mm

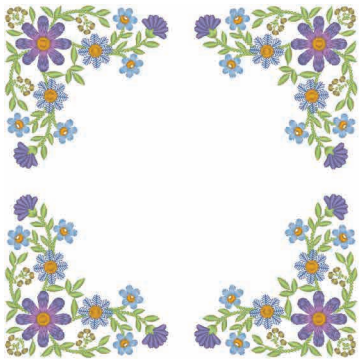

No.31

43 min	
1	(706)
2	(473)
3	(003)
4	(015)
5	(604)
6	(624)
7	(354)
8	(706)
9	(473)
10	(003)
11	(015)
12	(604)
13	(624)
14	(354)
↕	185.9 mm
↔	185.9 mm

Country

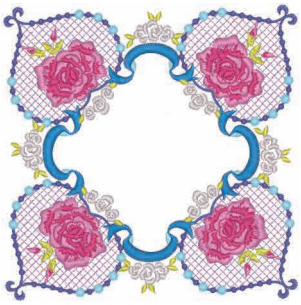

No.32

41 min	
1	(804)
2	(810)
3	(607)
4	(017)
5	(019)
6	(085)
7	(086)
8	(027)
9	(124)
↕	156.0 mm
↔	155.1 mm

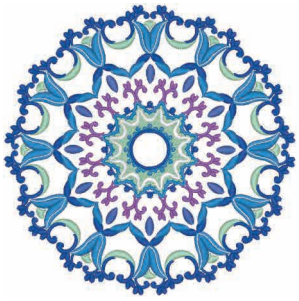

No.33

40 min	
1	(612)
2	(405)
3	(542)
4	(001)
5	(019)
6	(405)
7	(542)
8	(405)
9	(019)
10	(001)
11	(070)
↕	153.0 mm
↔	153.5 mm

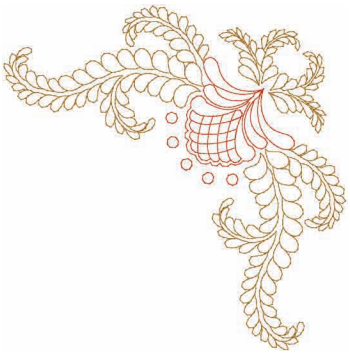

No.34

4 min	
1	(030)
2	(323)
↕	181.2 mm
↔	180.4 mm

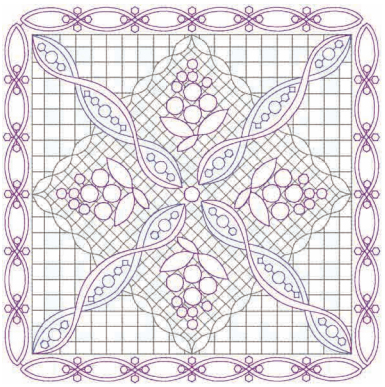

No.35

25 min	
1	(817)
2	(620)
3	(817)
4	(620)
5	(607)
6	(817)
7	(620)
8	(607)
9	(817)
10	(620)
11	(607)
12	(620)
↕	199.0 mm
↔	199.0 mm

No.36

2 min	
1	(817)
2	(620)
↕	32.2 mm
↔	91.0 mm

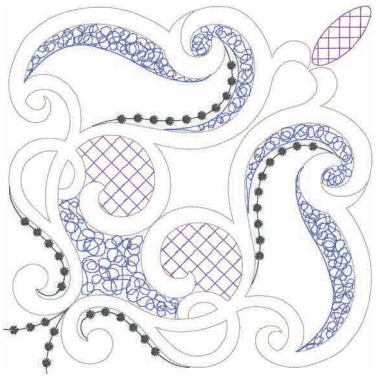

No.37

12 min	
1	(005)
2	(070)
3	(704)
4	(612)
↕	194.2 mm
↔	194.2 mm

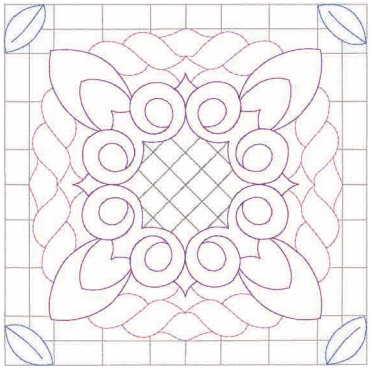

No.38

14 min	
1	(817)
2	(005)
3	(810)
4	(620)
5	(070)
↕	191.2 mm
↔	191.2 mm

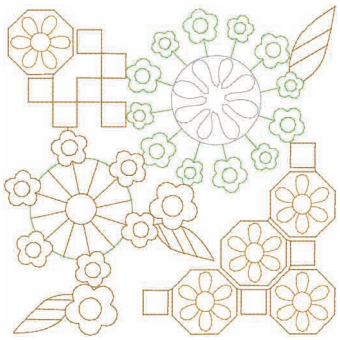

No.39

12 min	
1	(509)
2	(005)
3	(323)
4	(209)
↕	173.6 mm
↔	174.0 mm

Embroidery Pattern Color Change Table
Tabla de cambio de color para patrones de bordado
Tableau de changement de couleur des motifs de broderie

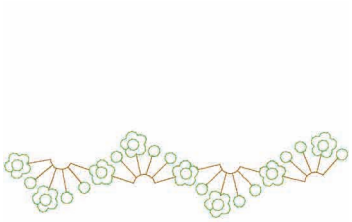

No.40

3 min	
1	(323)
2	(509)
↕	45.3 mm
↔	180.9 mm

No.41

12 min	
1	(107)
2	(005)
3	(415)
4	(214)
↕	188.7 mm
↔	191.2 mm

No.42

3 min	
1	(323)
↕	84.4 mm
↔	173.2 mm

No.43

2 min	
1	(399)
↕	52.9 mm
↔	173.7 mm

No.44

2 min	
1	(209)
↕	89.9 mm
↔	174.7 mm

No.45

4 min	
1	(807)
↕	87.4 mm
↔	174.4 mm

No.46

69 min			
1	(509)	21	(515)
2	(810)	22	(534)
3	(515)	23	(509)
4	(534)	24	(202)
5	(085)	25	(085)
6	(086)	26	(107)
7	(810)	27	(085)
8	(612)	28	(086)
9	(202)	29	(810)
10	(534)	30	(509)
11	(509)	31	(810)
12	(614)	32	(534)
13	(107)	33	(107)
14	(509)	34	(612)
15	(534)	35	(614)
16	(085)	36	(086)
17	(810)	37	(202)
18	(086)	38	(612)
19	(612)	39	(107)
20	(107)		
↕ 265.4 mm ↔ 156.3 mm			

No.47

29 min			
1	(323)	15	(807)
2	(328)	16	(070)
3	(517)	17	(405)
4	(513)	18	(513)
5	(070)	19	(209)
6	(328)	20	(328)
7	(206)	21	(513)
8	(807)	22	(328)
9	(405)	23	(206)
10	(209)	24	(807)
11	(807)	25	(405)
12	(030)	26	(070)
13	(209)	27	(030)
14	(206)		
↕ 268.0 mm ↔ 148.2 mm			

No.48

11 min	
1	(124)
2	(513)
3	(005)
4	(079)
5	(086)
6	(206)
↕	90.9 mm
↔	90.5 mm

No.49

36 min					
1	(124)	9	(124)	17	(206)
2	(513)	10	(079)	18	(513)
3	(005)	11	(086)	19	(005)
4	(079)	12	(124)	20	(124)
5	(086)	13	(513)	21	(079)
6	(206)	14	(005)	22	(086)
7	(513)	15	(079)		
8	(005)	16	(086)		
↕ 143.9 mm ↔ 246.0 mm					

No.50

13 min			
1	(509)	8	(086)
2	(206)	9	(502)
3	(001)	10	(509)
4	(124)	11	(001)
5	(017)	12	(017)
6	(502)	13	(086)
7	(509)		
↕ 68.1 mm ↔ 98.3 mm			

No.51

9 min	
1	(017)
2	(001)
3	(405)
↕	56.4 mm
↔	70.0 mm

No.52

9 min	
1	(030)
↕	76.8 mm
↔	77.6 mm

No.53

17 min			
1	(202)	10	(513)
2	(406)	11	(515)
3	(019)	12	(519)
4	(513)	13	(202)
5	(515)	14	(406)
6	(519)	15	(019)
7	(202)	16	(513)
8	(406)	17	(515)
9	(019)	18	(519)
↕ 76.8 mm ↔ 130.5 mm			

No.54

13 min	
1	(509)
2	(030)
3	(206)
4	(126)
5	(328)
6	(337)
7	(323)
8	(017)
9	(206)
10	(126)
↕	73.2 mm
↔	93.0 mm

No.55

3 min	
1	(107)
↕	79.2 mm
↔	79.2 mm

No.56

16 min	
1	(517)
2	(323)
3	(214)
4	(348)
5	(800)
6	(214)
7	(330)
8	(030)
9	(214)
↕	88.9 mm
↔	112.0 mm

No.57

37 min			
1	(399)	18	(058)
2	(328)	19	(542)
3	(206)	20	(399)
4	(337)	21	(328)
5	(339)	22	(206)
6	(517)	23	(339)
7	(328)	24	(542)
8	(058)	25	(517)
9	(542)	26	(058)
10	(399)	27	(399)
11	(058)	28	(206)
12	(328)	29	(517)
13	(517)	30	(339)
14	(206)	31	(328)
15	(339)	32	(058)
16	(337)	33	(542)
17	(542)		
↕ 148.1 mm ↔ 114.0 mm			

Embroidery Pattern Color Change Table
Tabla de cambio de color para patrones de bordado
Tableau de changement de couleur des motifs de broderie

No.58

46 min					
1	(399)	14	(206)	27	(058)
2	(328)	15	(339)	28	(542)
3	(206)	16	(058)	29	(399)
4	(337)	17	(337)	30	(328)
5	(339)	18	(542)	31	(542)
6	(517)	19	(328)	32	(206)
7	(328)	20	(517)	33	(339)
8	(399)	21	(206)	34	(517)
9	(542)	22	(328)	35	(328)
10	(058)	23	(399)	36	(058)
11	(542)	24	(339)	37	(542)
12	(399)	25	(337)	38	(399)
13	(517)	26	(328)		
↕ 152.5 mm ↔ 239.9 mm					

No.59

14 min			
1	(348)	8	(214)
2	(214)	9	(126)
3	(126)	10	(348)
4	(208)	11	(058)
5	(513)	12	(348)
6	(058)	13	(339)
7	(208)		
↕ 55.9 mm ↔ 122.9 mm			

No.60

18 min			
1	(800)	8	(515)
2	(620)	9	(339)
3	(124)	10	(124)
4	(079)	11	(079)
5	(001)	12	(800)
6	(843)	13	(620)
7	(307)	14	(515)
↕ 72.4 mm ↔ 95.5 mm			

No.61

3 min	
1	(323)
2	(208)
3	(507)
4	(800)
↕	49.4 mm
↔	40.2 mm

No.62

8 min	
1	(405)
2	(328)
3	(107)
↕	88.2 mm
↔	92.2 mm

No.63

6 min	
1	(030)
↕	77.8 mm
↔	75.2 mm

No.64

9 min	
1	(214)
2	(800)
↕	96.2 mm
↔	61.3 mm

No.65

9 min	
1	(507)
2	(328)
3	(001)
4	(800)
5	(328)
↕	52.8 mm
↔	98.5 mm

No.66

12 min	
1	(507)
2	(328)
3	(001)
4	(800)
5	(328)
↕	58.6 mm
↔	205.4 mm

No.67

8 min	
1	(399)
2	(070)
3	(005)
4	(001)
↕	83.1 mm
↔	167.4 mm

No.68

4 min	
1	(399)
2	(070)
3	(005)
4	(399)
5	(001)
↕	74.2 mm
↔	92.7 mm

No.69

8 min	
1	(542)
2	(323)
3	(415)
4	(323)
5	(542)
6	(323)
7	(415)
8	(323)
9	(415)
10	(323)
11	(406)
12	(205)
↕	91.6 mm
↔	90.1 mm

No.70 — **11 min**

1	(058)	7	(800)
2	(307)	8	(019)
3	(206)	9	(030)
4	(001)	10	(017)
5	(058)	11	(019)
6	(507)	12	(001)

↕ 75.1 mm ↔ 100.1 mm

No.72 — **8 min**

1	(614)
2	(620)
3	(405)
↕	82.4 mm
↔	91.2 mm

No.74 — **3 min**

1	(707)
↕	75.0 mm
↔	43.3 mm

No.71 — **19 min**

1	(399)
2	(348)
3	(507)
4	(800)
5	(348)
6	(507)
7	(800)
8	(348)
↕	95.8 mm
↔	102.3 mm

No.73 — **7 min**

1	(843)
2	(399)
3	(800)
↕	99.0 mm
↔	151.0 mm

No.75 — **34 min**

1	(843)
2	(614)
3	(517)
4	(843)
5	(517)
6	(843)
7	(517)
8	(843)
9	(614)
↕	154.1 mm
↔	118.7 mm

- **EXAMPLES: You can separate embroidery design patterns and text.**
- **EJEMPLOS: puede bordar por separado patrones de diseño y texto.**
- **EXEMPLES : vous pouvez broder les motifs de dessin et le texte indépendamment.**

No.50 — **13 min**

1	(509)
2	(206)
3	(001)
4	(124)
5	(017)
6	(502)
7	(509)
8	(086)
9	(502)
10	(509)
11	(001)
12	(017)
13	(086)
↕	68.1 mm
↔	98.3 mm

No.59 — **14 min**

1	(348)
2	(214)
3	(126)
4	(208)
5	(513)
6	(058)
7	(208)
8	(214)
9	(126)
10	(348)
11	(058)
12	(348)
13	(339)
↕	55.9 mm
↔	122.9 mm

No.54 — **13 min**

1	(509)
2	(030)
3	(206)
4	(126)
5	(328)
6	(337)
7	(323)
8	(017)
9	(206)
10	(126)
↕	73.2 mm
↔	93.0 mm

No.70 — **11 min**

1	(058)
2	(307)
3	(206)
4	(001)
5	(058)
6	(507)
7	(800)
8	(019)
9	(030)
10	(017)
11	(019)
12	(001)
↕	75.1 mm
↔	100.1 mm

Embroidery Patterns
Patrones de bordado
Motifs de broderie

No.1

251 min					
1	(001)	6	(542)	11	(001)
2	(542)	7	(086)	12	(405)
3	(405)	8	(208)	13	(086)
4	(613)	9	(001)	14	(509)
5	(900)	10	(900)	15	(900)
↕ 266.2 mm		↔ 267.7 mm			

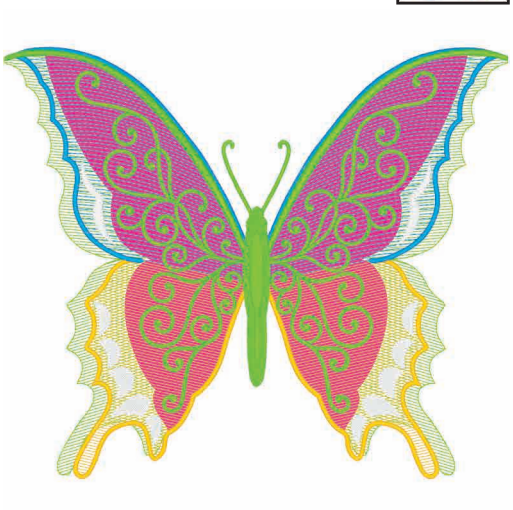

No.3

95 min					
1	(513)	5	(001)	9	(209)
2	(086)	6	(509)	10	(019)
3	(209)	7	(513)	11	(001)
4	(019)	8	(086)	12	(509)
↕ 227.6 mm		↔ 266.2 mm			

No.2

102 min			
1	(206)	4	(900)
2	(900)	5	(019)
3	(206)	6	(900)
↕ 266.8 mm		↔ 267.3 mm	

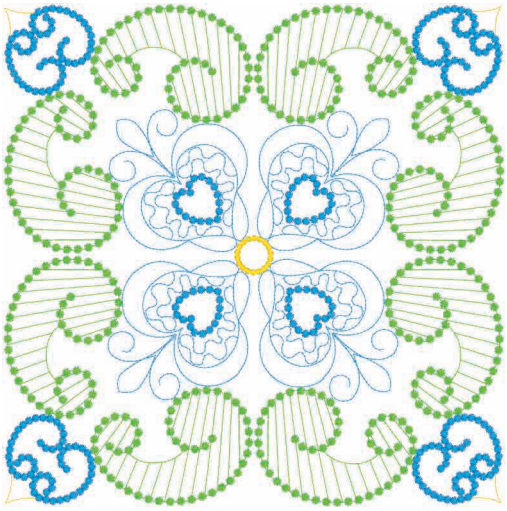

No.4

44 min
1 (509)
2 (019)
3 (126)
↕ 264.7 mm
↔ 264.5 mm

No.5 — 101 min

1		(843)
2		(330)
3		(843)
4		(330)
5		(800)
6		(107)
7		(307)
8		(800)
9		(107)
10		(307)
11		(800)
12		(107)
13		(307)
14		(206)
↕		265.7 mm
↔		266.8 mm

No.9 — 5 min

1		(001)
2		(001)
3		(328)
4		(328)
↕		155.7 mm
↔		155.3 mm

No.10 — 3 min

1		(001)
2		(001)
3		(328)
4		(328)
↕		78.1 mm
↔		155.1 mm

No.6 — 4 min

1		(001)
2		(017)
3		(607)
4		(707)
↕		49.5 mm
↔		55.0 mm

No.7 — 12 min

1		(001)
2		(348)
3		(339)
4		(058)
↕		57.2 mm
↔		48.1 mm

No.8 — 8 min

1		(339)
2		(515)
3		(517)
4		(612)
5		(001)
6		(079)
7		(030)
8		(206)
9		(209)
10		(707)
↕		59.9 mm
↔		56.2 mm

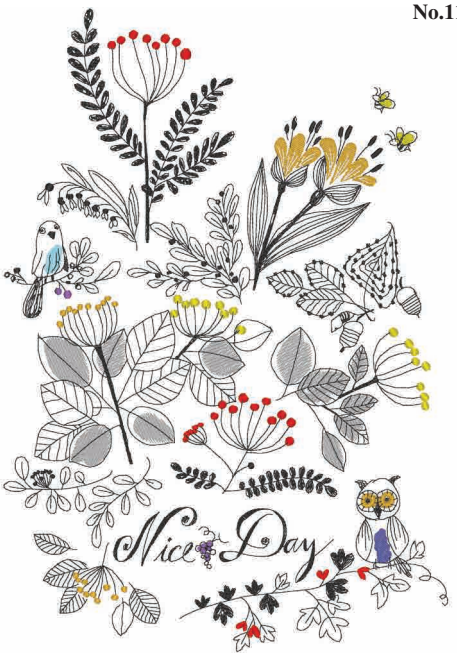

No.11 — 43 min

1		(017)
2		(900)
3		(612)
4		(800)
5		(900)
6		(126)
7		(001)
8		(206)
9		(900)
10		(206)
11		(126)
12		(206)
13		(800)
14		(005)
15		(900)
16		(607)
17		(126)
18		(612)
19		(900)
20		(126)
21		(800)
↕		339.2 mm
↔		234.3 mm

No.13 — 6 min

1		(800)
2		(900)
↕		124.3 mm
↔		88.7 mm

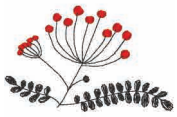

No.14 — 3 min

1		(800)
2		(900)
↕		55.7 mm
↔		88.2 mm

No.15 — 7 min

1		(126)
2		(001)
3		(206)
4		(900)
↕		108.2 mm
↔		90.3 mm

No.12 — 2 min

1		(017)
2		(900)
↕		51.6 mm
↔		61.5 mm

No.16 — 2 min

1		(900)
↕		69.0 mm
↔		82.0 mm

No.17

2 min	
1	(900)
2	(126)
↕	46.5 mm
↔	74.5 mm

No.18

2 min	
1	(900)
↕	64.0 mm
↔	65.1 mm

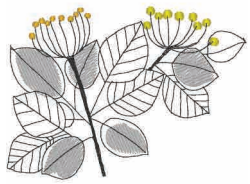

No.19

7 min	
1	(005)
2	(206)
3	(126)
4	(900)
↕	90.9 mm
↔	125.9 mm

No.20

4 min	
1	(206)
2	(005)
3	(900)
↕	80.9 mm
↔	86.8 mm

No.21

1 min	
1	(900)
↕	48.4 mm
↔	83.6 mm

No.22

5 min	
1	(607)
2	(126)
3	(900)
4	(800)
↕	93.4 mm
↔	142.4 mm

No.23

1 min	
1	(900)
↕	9.5 mm
↔	48.4 mm

No.24

1 min	
1	(900)
↕	49.2 mm
↔	48.7 mm

No.25

6 min	
1	(900)
↕	62.4 mm
↔	123.6 mm

No.26

2 min	
1	(900)
↕	23.8 mm
↔	58.5 mm

No.27

6 min	
1	(900)
↕	65.3 mm
↔	172.5 mm

No.28

1 min	
1	(900)
↕	18.9 mm
↔	62.7 mm

No.29

6 min	
1	(330)
2	(509)
↕	35.3 mm
↔	175.5 mm

No.30

2 min	
1	(900)
↕	40.6 mm
↔	74.9 mm

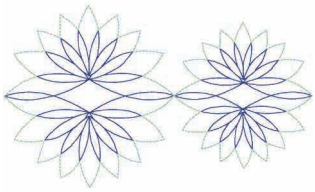

No.31

5 min	
1	(406)
2	(542)
↕	95.8 mm
↔	162.3 mm

No.32

8 min	
1	(900)
2	(085)
3	(086)
4	(807)
↕	47.9 mm
↔	161.3 mm

No.33

7 min	
1	(005)
2	(406)
↕	41.8 mm
↔	175.3 mm

No.34

4 min	
1	(348)
2	(399)
3	(085)
4	(124)
↕	41.4 mm
↔	49.3 mm

No.35

15 min	
1	(348)
2	(124)
3	(085)
4	(399)
↕	88.1 mm
↔	157.9 mm

No.36

14 min	
1	(348)
2	(085)
3	(124)
4	(399)
↕	67.0 mm
↔	175.0 mm

No.37

11 min	
1	(328)
↕	43.6 mm
↔	175.4 mm

No.38

11 min	
1	(330)
2	(800)
↕	57.4 mm
↔	175.3 mm

No.39

11 min	
1	(330)
2	(800)
↕	93.1 mm
↔	174.3 mm

No.40

24 min	
1	(399)
2	(804)
↕	186.8 mm
↔	160.1 mm

No.41

15 min	
1	(399)
2	(804)
↕	84.6 mm
↔	143.0 mm

No.42

12 min	
1	(399)
2	(804)
↕	48.4 mm
↔	188.5 mm

No.43

4 min	
1	(515)
2	(337)
↕	24.4 mm
↔	175.5 mm

No.44

22 min	
1	(810)
2	(804)
3	(509)
4	(612)
5	(807)
6	(085)
↕	93.7 mm
↔	173.5 mm

No.45

9 min	
1	(070)
↕	64.1 mm
↔	86.9 mm

No.46

19 min	
1	(070)
2	(017)
3	(007)
4	(399)
↕	95.7 mm
↔	174.6 mm

Embroidery Pattern Color Change Table
Tabla de cambio de color para patrones de bordado
Tableau de changement de couleur des motifs de broderie

No.47

8 min	
1	(017)
2	(070)
3	(399)
4	(007)
↕	38.2 mm
↔	88.2 mm

No.48

19 min	
1	(001)
2	(019)
3	(509)
4	(612)
5	(804)
6	(017)
7	(001)
8	(202)
↕	69.2 mm
↔	171.4 mm

No.49

44 min	
1	(613)
2	(001)
3	(086)
4	(542)
5	(613)
6	(001)
7	(086)
8	(542)
9	(613)
10	(001)
11	(086)
12	(542)
13	(613)
14	(001)
15	(086)
16	(542)
↕	194.0 mm
↔	194.0 mm

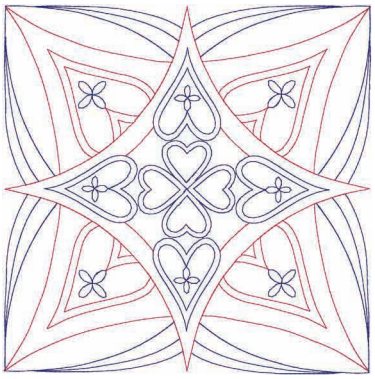

No.50

8 min	
1	(107)
2	(007)
3	(107)
↕	194.4 mm
↔	193.6 mm

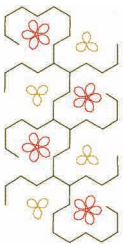

No.51

3 min	
1	(517)
2	(208)
3	(800)
↕	123.9 mm
↔	59.4 mm

No.52

3 min	
1	(214)
2	(330)
↕	95.3 mm
↔	83.5 mm

No.53

2 min	
1	(330)
↕	44.2 mm
↔	162.8 mm

No.54

25 min	
1	(107)
2	(086)
↕	148.2 mm
↔	195.4 mm

No.55

24 min	
1	(405)
2	(420)
↕	148.2 mm
↔	195.4 mm

No.56

25 min	
1	(517)
2	(515)
↕	148.2 mm
↔	195.4 mm

No.57

25 min	
1	(007)
2	(405)
↕	148.2 mm
↔	195.4 mm

No.58

6 min	
1	(030)
↕	67.2 mm
↔	174.3 mm

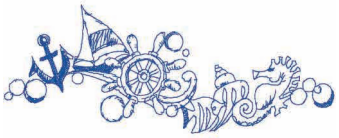

No.59

6 min	
1	(405)
↕	67.7 mm
↔	173.5 mm

No.60

9 min	
1	(517)
↕	70.6 mm
↔	175.4 mm

No.61

7 min	
1	(817)
↕	76.8 mm
↔	174.2 mm

No.62

7 min			
1	(027)	7	(058)
2	(515)	8	(027)
3	(339)	9	(339)
4	(810)	10	(070)
5	(010)	11	(058)
6	(070)		
↕ 82.1 mm		↔ 69.9 mm	

No.63

7 min			
1	(027)	6	(208)
2	(534)	7	(010)
3	(058)	8	(007)
4	(107)	9	(058)
5	(810)		
↕ 93.8 mm		↔ 66.9 mm	

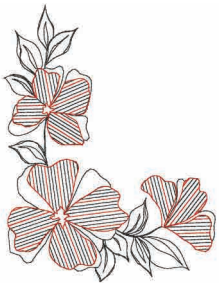

No.64

5 min	
1	(900)
2	(800)
↕	145.6 mm
↔	112.0 mm

No.65

12 min	
1	(030)
2	(209)
3	(208)
4	(206)
5	(202)
6	(900)
↕	50.9 mm
↔	74.5 mm

No.66

33 min					
1	(348)	11	(517)	21	(348)
2	(214)	12	(348)	22	(333)
3	(515)	13	(214)	23	(517)
4	(214)	14	(333)	24	(348)
5	(333)	15	(328)	25	(214)
6	(517)	16	(323)	26	(515)
7	(323)	17	(515)	27	(328)
8	(058)	18	(214)	28	(323)
9	(348)	19	(517)	29	(058)
10	(515)	20	(323)	30	(214)
↕ 123.4 mm		↔ 123.6 mm			

No.67

5 min	
1	(001)
2	(800)
3	(817)
4	(214)
5	(209)
6	(900)
↕	60.8 mm
↔	30.4 mm

No.68

3 min	
1	(800)
2	(399)
3	(808)
↕	42.6 mm
↔	93.6 mm

No.69

7 min	
1	(019)
2	(017)
3	(019)
↕	69.9 mm
↔	67.1 mm

No.70

57 min	
1	(420)
2	(515)
3	(206)
4	(420)
5	(007)
6	(800)
7	(515)
8	(206)
9	(007)
10	(005)
11	(420)
12	(800)
↕	192.2 mm
↔	184.1 mm

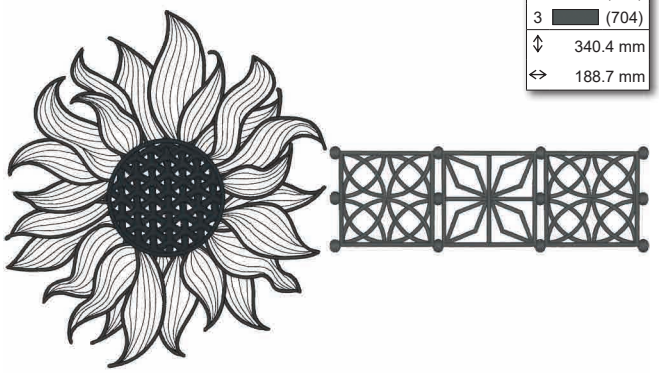

● No.73

45 min	
1	(900)
2	(707)
3	(704)
↕	340.4 mm
↔	188.7 mm

No.71

59 min			
1	(843)	11	(843)
2	(517)	12	(517)
3	(843)	13	(843)
4	(517)	14	(517)
5	(843)	15	(843)
6	(517)	16	(107)
7	(843)	17	(843)
8	(107)	18	(107)
9	(843)	19	(614)
10	(517)	20	(517)
↕ 251.0 mm		↔ 107.0 mm	

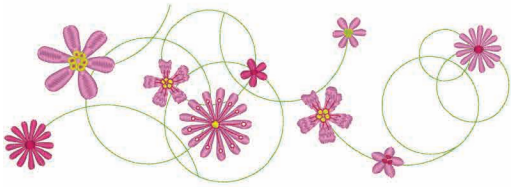

No.74

16 min	
1	(513)
2	(001)
3	(085)
4	(206)
5	(086)
6	(107)
7	(206)
8	(513)
9	(085)
10	(206)
11	(107)
12	(513)
13	(206)
↕	93.1 mm
↔	267.0 mm

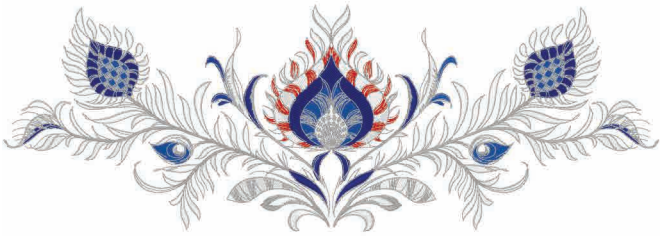

● No.72

64 min					
1	(001)	11	(405)	21	(005)
2	(800)	12	(001)	22	(007)
3	(405)	13	(005)	23	(405)
4	(007)	14	(001)	24	(001)
5	(005)	15	(405)	25	(005)
6	(405)	16	(007)	26	(001)
7	(001)	17	(005)	27	(406)
8	(007)	18	(405)	28	(007)
9	(005)	19	(001)	29	(005)
10	(007)	20	(007)		
↕ 346.0 mm		↔ 119.6 mm			

● No.75

31 min	
1	(542)
2	(019)
3	(007)
4	(399)
5	(810)
6	(019)
7	(542)
8	(810)
9	(007)
↕	287.2 mm
↔	94.4 mm

Embroidery Patterns
Patrones de bordado
Motifs de broderie

● No.1

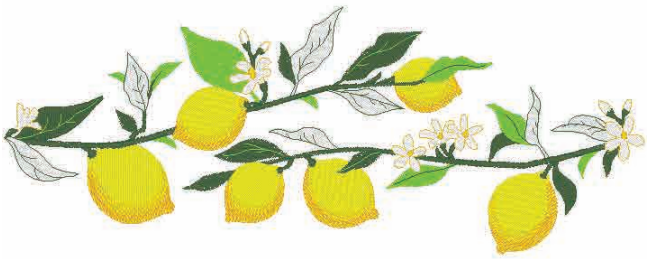

50 min		
1	(001)	
2	(205)	
3	(206)	
4	(208)	
5	(513)	
6	(515)	
7	(513)	
8	(206)	
9	(001)	
10	(205)	
11	(206)	
12	(208)	
13	(513)	
14	(515)	
15	(206)	
16	(513)	
↕	339.3 mm	
↔	130.2 mm	

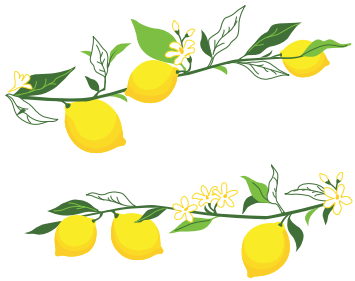

No.2

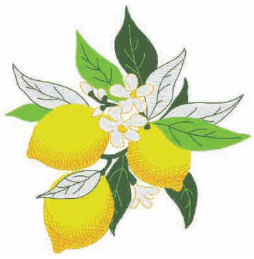

27 min	
1	(001)
2	(205)
3	(206)
4	(208)
5	(513)
6	(515)
7	(206)
8	(513)
9	(515)
↕	130.6 mm
↔	129.6 mm

No.4

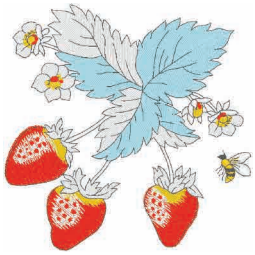

36 min	
1	(030)
2	(800)
3	(206)
4	(001)
5	(206)
6	(030)
7	(017)
8	(206)
9	(030)
10	(704)
11	(001)
12	(206)
13	(704)
↕	128.6 mm
↔	129.3 mm

● No.3

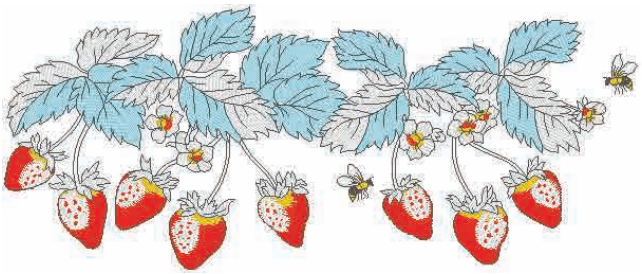

99 min			
1	(030)	12	(001)
2	(800)	13	(206)
3	(206)	14	(030)
4	(001)	15	(206)
5	(206)	16	(030)
6	(030)	17	(017)
7	(017)	18	(704)
8	(704)	19	(001)
9	(030)	20	(206)
10	(800)	21	(704)
11	(206)		
↕ 336.0 mm		↔ 139.1 mm	

Embroidery Pattern Color Change Table
Tabla de cambio de color para patrones de bordado
Tableau de changement de couleur des motifs de broderie

● No.5

50 min	
1	(817)
2	(900)
3	(542)
4	(017)
↕	339.7 mm
↔	159.9 mm

● No.10

23 min	
1	(005)
2	(086)
↕	338.4 mm
↔	159.9 mm

No.6

41 min	
1	(817)
2	(900)
3	(017)
4	(542)
5	(017)
6	(001)
7	(542)
↕	200.3 mm
↔	159.8 mm

No.11

13 min	
1	(005)
2	(086)
↕	159.7 mm
↔	159.7 mm

No.7

16 min	
1	(900)
2	(542)
3	(017)
↕	75.3 mm
↔	88.2 mm

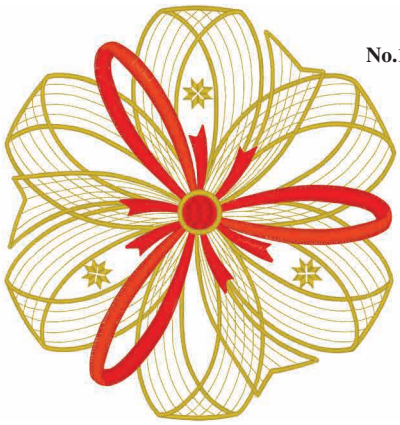

No.12

49 min	
1	(328)
2	(030)
3	(800)
4	(328)
↕	218.7 mm
↔	206.8 mm

● No.8

14 min	
1	(058)
2	(206)
3	(513)
↕	338.8 mm
↔	131.8 mm

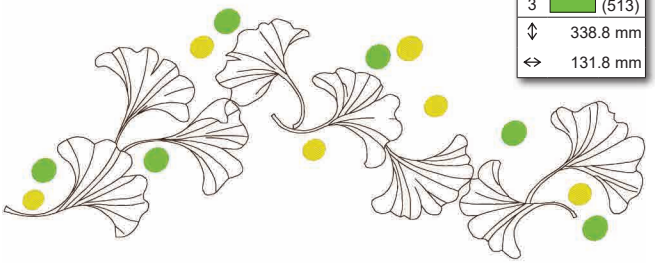

No.9

7 min	
1	(058)
2	(513)
3	(206)
↕	133.2 mm
↔	132.6 mm

No.13

16 min	
1	(534)
2	(328)
3	(030)
4	(800)
↕	115.1 mm
↔	103.6 mm

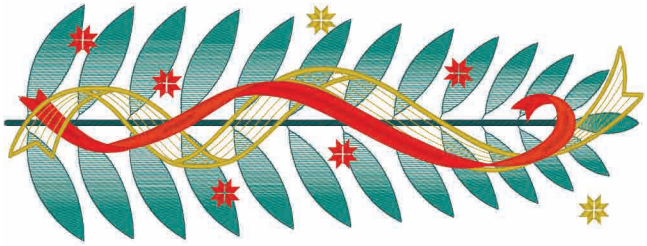

● No.14

49 min	
1	(534)
2	(415)
3	(800)
4	(328)
5	(030)
6	(800)
7	(328)
8	(800)
↕	337.9 mm
↔	124.6 mm

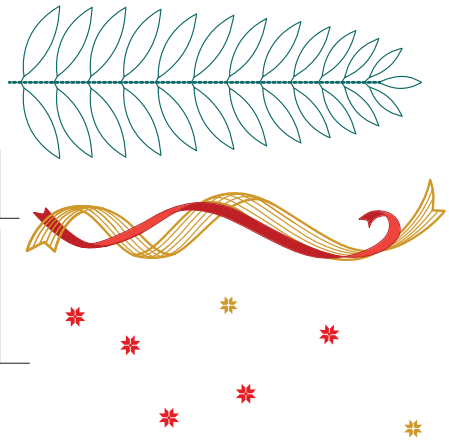

No.15

91 min	
1	(001)
2	(328)
3	(399)
4	(534)
5	(800)
6	(328)
7	(406)
8	(534)
9	(800)
10	(534)
11	(323)
12	(328)
↕	261.9 mm
↔	226.6 mm

● No.16

65 min			
1	(328)	15	(323)
2	(406)	16	(328)
3	(399)	17	(001)
4	(328)	18	(328)
5	(800)	19	(800)
6	(328)	20	(323)
7	(534)	21	(001)
8	(001)	22	(328)
9	(328)	23	(800)
10	(406)	24	(534)
11	(001)	25	(323)
12	(328)	26	(800)
13	(534)	27	(328)
14	(328)		
↕ 334.8 mm		↔ 156.5 mm	

No.17

34 min	
1	(001)
2	(399)
3	(406)
4	(328)
5	(534)
6	(800)
7	(399)
8	(800)
9	(328)
10	(323)
↕	156.5 mm
↔	156.5 mm

No.18

32 min	
1	(001)
2	(399)
3	(534)
4	(328)
5	(800)
6	(328)
7	(323)
8	(406)
9	(399)
10	(800)
11	(328)
12	(323)
↕	156.0 mm
↔	157.6 mm

● No.19

96 min			
1	(001)	9	(001)
2	(399)	10	(399)
3	(534)	11	(328)
4	(328)	12	(534)
5	(800)	13	(800)
6	(406)	14	(406)
7	(328)	15	(323)
8	(323)	16	(328)
↕ 338.7 mm		↔ 156.4 mm	

● No.20

85 min	
1	(214)
2	(019)
3	(406)
4	(001)
5	(007)
6	(086)
7	(900)
8	(513)
9	(515)
10	(900)
11	(086)
12	(900)
13	(534)
14	(214)
↕	396.6 mm
↔	266.3 mm

No.21

5 min	
1	(534)
2	(214)
↕	29.0 mm
↔	169.0 mm

No.22

79 min	
1	(900)
2	(001)
3	(807)
4	(900)
5	(027)
6	(517)
7	(900)
8	(001)
9	(534)
10	(406)
11	(900)
12	(001)
13	(337)
14	(339)
15	(900)
↕	247.5 mm
↔	256.2 mm

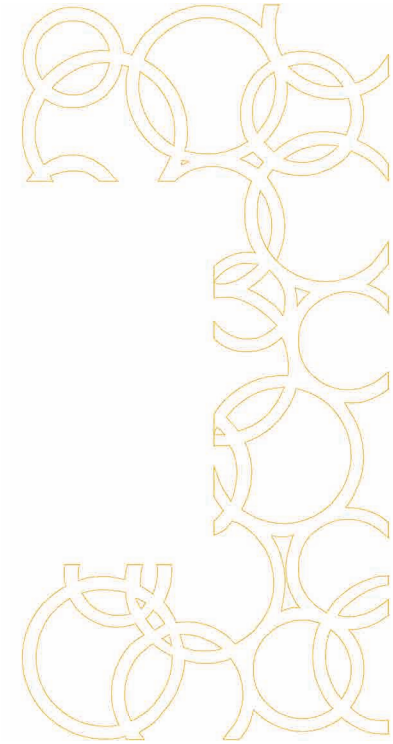

No.23

8 min	
1	(209)
↕	387.9 mm
↔	193.5 mm

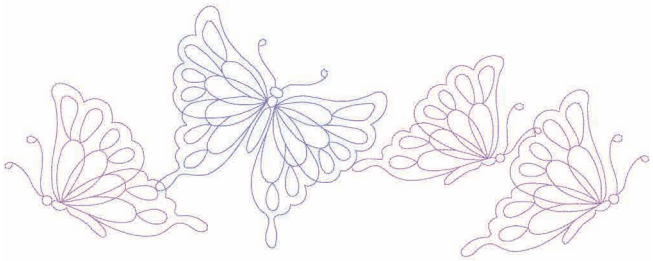

● **No.26**

10 min	
1	(612)
2	(607)
3	(612)
↕	340.2 mm
↔	132.1 mm

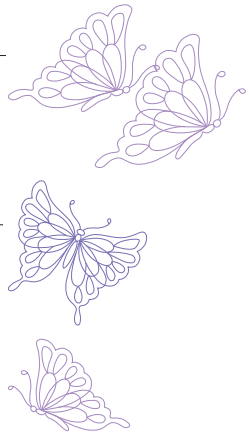

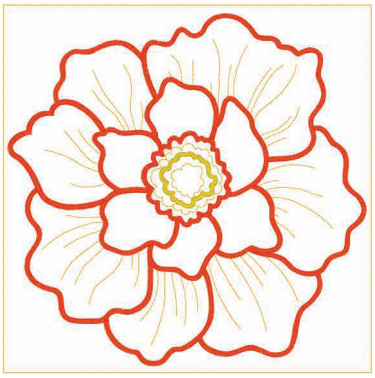

No.24

17 min	
1	(209)
2	(030)
3	(328)
4	(209)
↕	194.0 mm
↔	194.0 mm

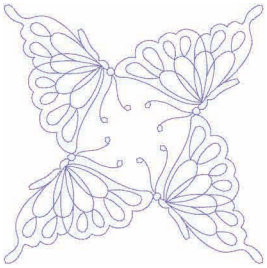

No.27

6 min	
1	(607)
↕	136.7 mm
↔	136.7 mm

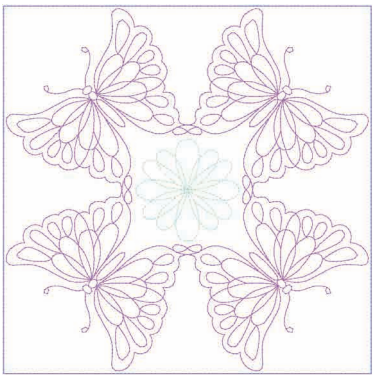

No.25

14 min	
1	(542)
2	(612)
3	(607)
↕	194.0 mm
↔	194.0 mm

No.28

56 min	
1	(515)
2	(517)
3	(330)
4	(515)
5	(707)
6	(126)
7	(843)
8	(030)
9	(330)
10	(843)
11	(030)
12	(707)
13	(843)
14	(405)
15	(534)
16	(707)
↕	272.2 mm
↔	236.4 mm

● **No.29**

43 min	
1	(704)
2	(534)
3	(330)
4	(515)
5	(704)
6	(330)
7	(534)
8	(517)
9	(079)
10	(085)
11	(086)
12	(079)
13	(900)
14	(079)
15	(085)
16	(086)
17	(079)
18	(900)
↕	340.1 mm
↔	157.4 mm

No.30

20 min	
1	(843)
2	(704)
3	(330)
4	(517)
5	(704)
6	(843)
7	(126)
8	(206)
9	(534)
10	(900)
↕	156.9 mm
↔	157.9 mm

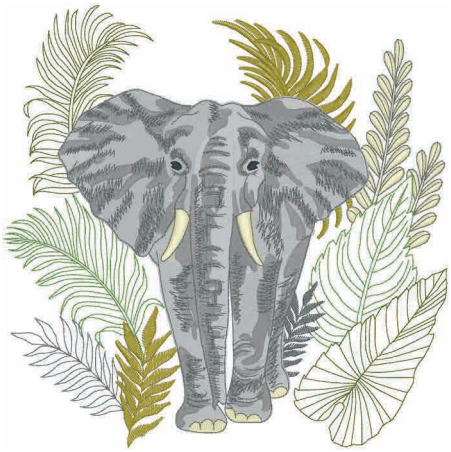

No.31

111 min	
1	(330)
2	(517)
3	(843)
4	(704)
5	(515)
6	(517)
7	(704)
8	(515)
9	(704)
10	(330)
11	(005)
12	(843)
13	(817)
14	(704)
15	(707)
↕	233.5 mm
↔	234.3 mm

No.34

7 min	
1	(214)
2	(214)
3	(330)
4	(330)
5	(214)
↕	67.1 mm
↔	70.9 mm

No.35

19 min	
1	(328)
↕	174.8 mm
↔	174.8 mm

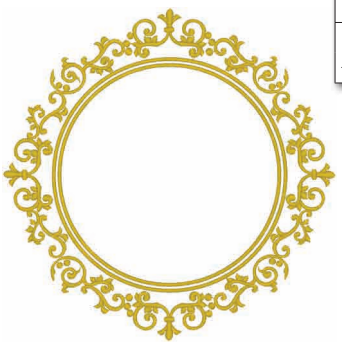

No.32

18 min	
1	(517)
2	(001)
3	(214)
4	(328)
5	(323)
6	(900)
7	(339)
↕	109.8 mm
↔	128.3 mm

No.36

8 min	
1	(900)
2	(415)
↕	154.4 mm
↔	127.3 mm

No.33

57 min	
1	(517)
2	(001)
3	(328)
4	(323)
5	(900)
↕	337.1 mm
↔	162.5 mm

No.37

2 min	
1	(704)
↕	38.4 mm
↔	139.5 mm

No.38

2 min	
1	(704)
↕	114.6 mm
↔	115.0 mm

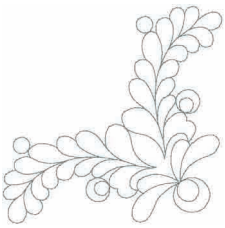

Embroidery Pattern Color Change Table
Tabla de cambio de color para patrones de bordado
Tableau de changement de couleur des motifs de broderie

No.39

12 min	
1	(328)
2	(107)
↕	391.7 mm
↔	194.3 mm

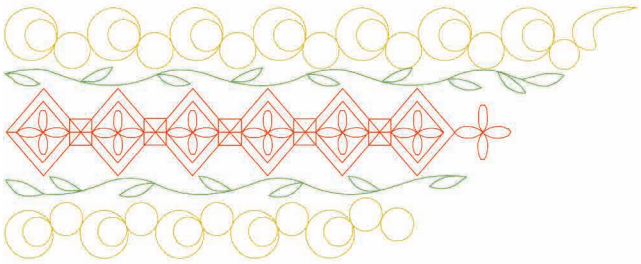

● No.43

5 min	
1	(030)
2	(515)
3	(328)
↕	334.1 mm
↔	132.7 mm

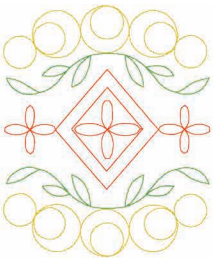

No.44

2 min	
1	(030)
2	(515)
3	(328)
↕	132.5 mm
↔	109.0 mm

● No.40

3 min	
1	(107)
↕	339.9 mm
↔	98.8 mm

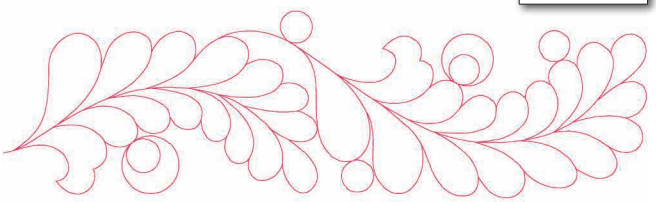

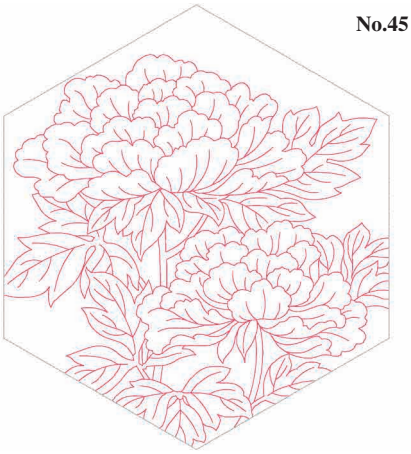

No.45

11 min	
1	(807)
2	(817)
↕	234.3 mm
↔	203.5 mm

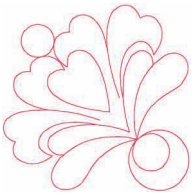

No.41

1 min	
1	(107)
↕	97.7 mm
↔	97.8 mm

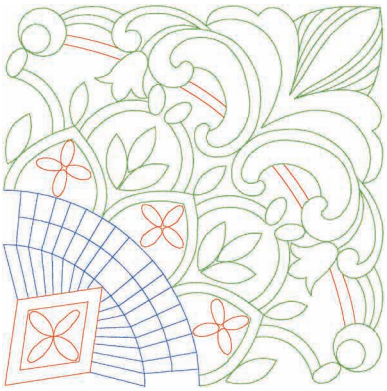

No.42

8 min	
1	(405)
2	(515)
3	(030)
↕	200.7 mm
↔	200.6 mm

No.46

13 min	
1	(613)
2	(206)
3	(817)
↕	234.3 mm
↔	203.5 mm

No.47

14 min	
1	(607)
2	(804)
3	(086)
4	(810)
5	(328)
6	(348)
↕	396.1 mm
↔	204.9 mm

No.49

4 min	
1	(406)
↕	375.2 mm
↔	250.1 mm

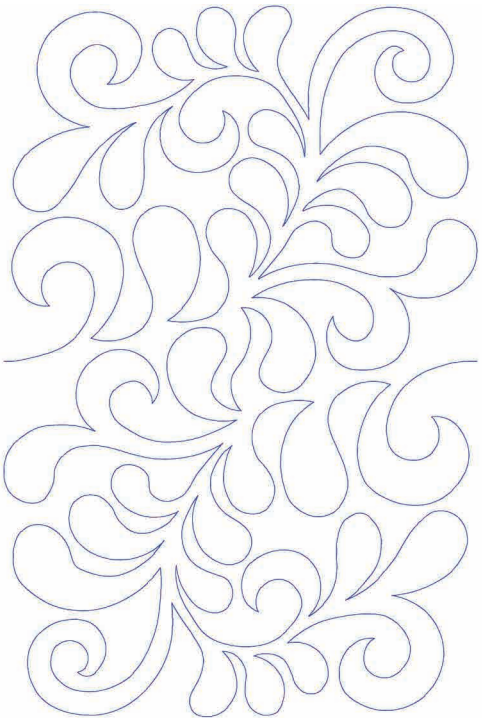

No.48

15 min	
1	(607)
2	(804)
3	(328)
4	(348)
5	(086)
6	(810)
↕	396.1 mm
↔	204.9 mm

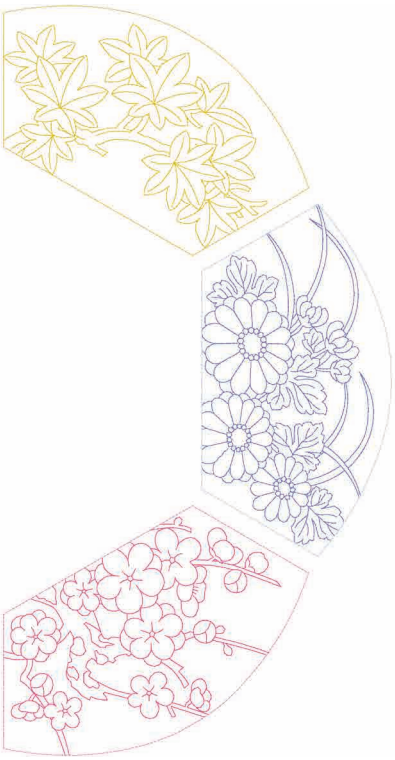

No.50

3 min	
1	(507)
↕	374.2 mm
↔	250.1 mm

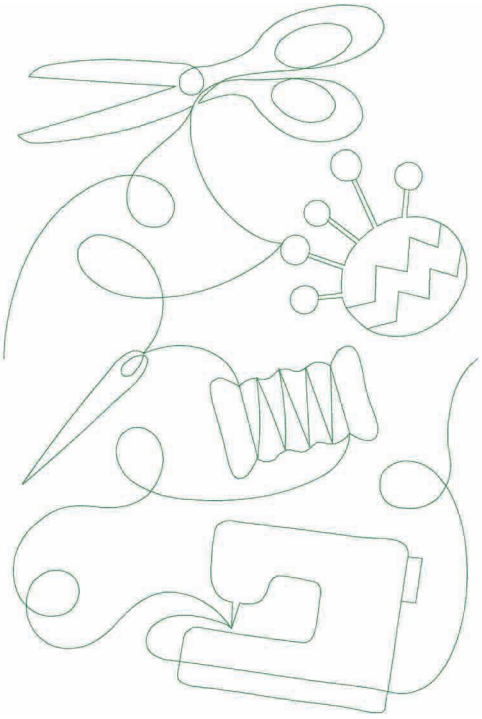

Large Appliqué Patterns
Patrones de aplique grandes
Grands motifs d'appliqués

For an alternative method of appliqué, do not use the cut step. Hoop the background fabric and lay the appliqué fabric on top. Stitch the placement stitch and trim the top fabric in the hoop before the tack down stitch. Keep the base fabric in the frame until a sequence of all items is completed.

Para un método alternativo para crear apliques, no utilice el paso de corte. Enrolle la tela de fondo y coloque la tela con aplique encima. Cosa la puntada de colocación y recorte la tela superior en el aro antes de la puntada de hilvanado. Mantenga el tejido base en el bastidor hasta que se complete una secuencia de todos los elementos.

Pour une méthode alternative de création d'appliqué, ne brodez pas l'étape de découpe. Placez le tissu de base dans le cadre et posez le tissu d'appliqué par-dessus. Brodez le point de positionnement et coupez le tissu supérieur dans le cadre avant le point de recouvrement de l'appliqué. Gardez le tissu de base dans le cadre jusqu'à ce que la séquence de tous les éléments soit terminée.

No.1

40 min	
1	(005)
2	(005)
3	(005)
4	(005)
5	(079)
6	(079)
7	(079)
8	(079)
9	(017)
10	(017)
11	(017)
12	(017)
13	(534)
14	(513)
15	(208)
16	(124)
17	(079)
18	(086)
19	(005)
20	(017)
21	(812)
↕	206.7 mm
↔	239.8 mm

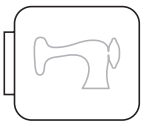

Stitch this on the background fabric for placement purposes.

Cósalo en la tela de fondo con el fin de colocarlo.

Brodez cette étape sur le tissu de base pour les positionner.

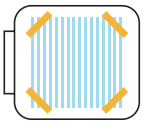

Lay the appliqué fabric on top so that it overlaps the placement stitch. Then sew next color.

Coloque la tela con aplique en la parte superior de manera que se superponga a la puntada de colocación. Luego cosa el siguiente color.

Posez le tissu d'appliqué par-dessus de façon à ce qu'il chevauche le point de positionnement. Brodez ensuite la couleur suivante.

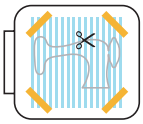

Keep fabric in hoop, remove hoop from machine, trim excess fabric from appliqué fabric. Then sew next color.

Mantenga la tela en el aro, retire el aro de la máquina y recorte el exceso de tela de la tela con aplique. Luego cosa el siguiente color.

Maintenez le tissu dans le cadre, retirez le cadre de la machine, et coupez l'excédent de tissu d'appliqué. Brodez ensuite la couleur suivante.

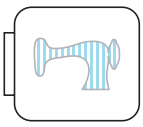

stitch will secure appliqué fabric.

La puntada asegurará la tela con aplique.

Le point permet de fixer le tissu d'appliqué.

No.2

44 min	
1	(058)
2	(058)
3	(058)
4	(058)
5	(328)
6	(208)
7	(126)
8	(209)
9	(208)
10	(337)
11	(869)
12	(515)
13	(517)
↕	207.3 mm
↔	239.5 mm

No.4

40 min	
1	(027)
2	(027)
3	(027)
4	(027)
5	(804)
6	(214)
7	(085)
8	(085)
9	(085)
10	(085)
11	(085)
12	(812)
13	(812)
14	(812)
15	(812)
16	(124)
17	(124)
18	(124)
19	(124)
20	(323)
21	(001)
22	(502)
23	(019)
↕	236.2 mm
↔	192.0 mm

No.3

38 min			
1	(214)	16	(323)
2	(214)	17	(323)
3	(214)	18	(323)
4	(214)	19	(323)
5	(085)	20	(001)
6	(085)	21	(001)
7	(085)	22	(001)
8	(085)	23	(001)
9	(205)	24	(612)
10	(001)	25	(513)
11	(019)	26	(019)
12	(612)	27	(205)
13	(086)	28	(209)
14	(209)	29	(086)
15	(513)		
↕ 102.7 mm		↔ 235.9 mm	

Embroidery Pattern Color Change Table
Tabla de cambio de color para patrones de bordado
Tableau de changement de couleur des motifs de broderie

No.5

50 min	
1 (030)	16 (339)
2 (030)	17 (339)
3 (030)	18 (339)
4 (030)	19 (339)
5 (348)	20 (515)
6 (348)	21 (515)
9 (348)	22 (515)
8 (348)	23 (515)
9 (348)	24 (058)
10 (348)	25 (001)
11 (348)	26 (001)
12 (030)	27 (001)
13 (030)	28 (001)
14 (030)	29 (348)
15 (030)	30 (348)
	31 (348)
	32 (843)
	33 (348)
	34 (206)
	35 (328)
↕ 234.0 mm	↔ 234.3 mm

No.6

47 min	
1	(513)
2	(079)
3	(079)
4	(079)
5	(079)
6	(513)
7	(515)
8	(515)
9	(515)
10	(807)
11	(027)
↕	249.4 mm
↔	249.4 mm

Embroidery Patterns
Patrones de bordado
Motifs de broderie

No.7

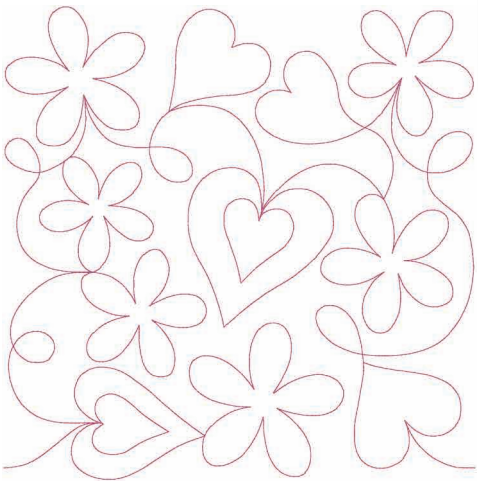

3 min	
1	(086)
↕	249.1 mm
↔	249.1 mm

No.9

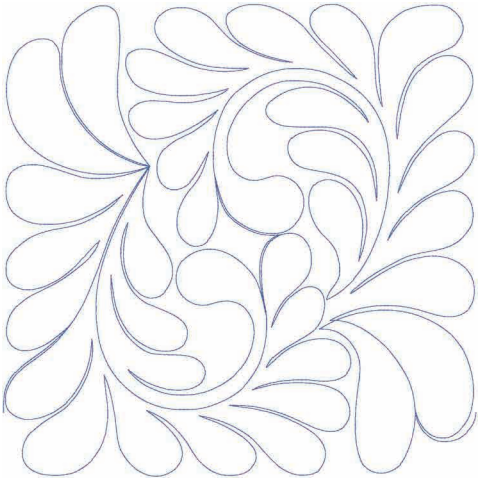

4 min	
1	(070)
↕	249.3 mm
↔	249.6 mm

No.8

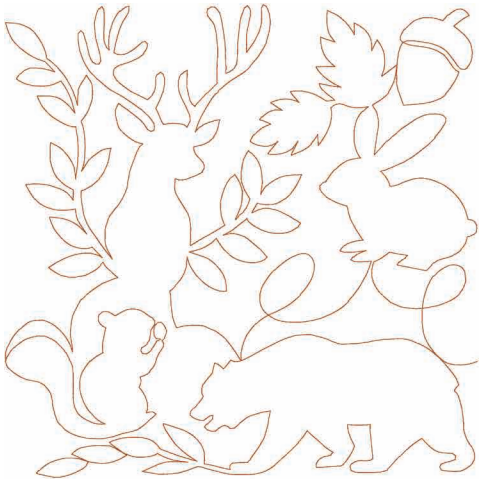

3 min	
1	(339)
↕	249.5 mm
↔	249.5 mm

No.10

6 min	
1	(415)
2	(807)
3	(328)
↕	249.9 mm
↔	249.9 mm

Embroidery Pattern Color Change Table
Tabla de cambio de color para patrones de bordado
Tableau de changement de couleur des motifs de broderie

No.11

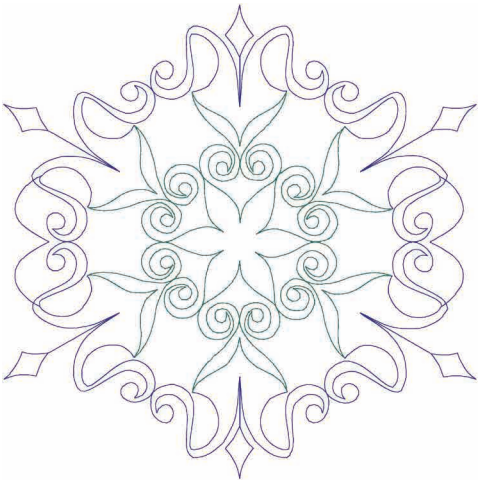

9 min	
1	(534)
2	(614)
↕	249.8 mm
↔	249.8 mm

No.13

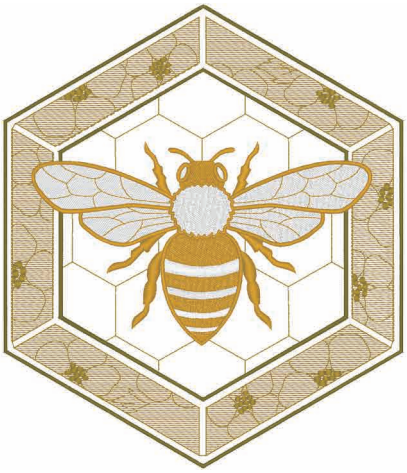

51 min	
1	(348)
2	(328)
3	(330)
4	(001)
5	(214)
↕	244.7 mm
↔	211.1 mm

No.14

36 min	
1	(328)
↕	235.8 mm
↔	248.7 mm

No.12

101 min			
1	(079)	14	(079)
2	(126)	15	(126)
3	(030)	16	(030)
4	(817)	17	(817)
5	(415)	18	(415)
6	(707)	19	(707)
7	(810)	20	(810)
8	(869)	21	(869)
9	(542)	22	(542)
10	(534)	23	(534)
11	(707)	24	(707)
12	(070)	25	(070)
13	(406)	26	(406)
↕ 194.1 mm		↔ 249.8 mm	

No.15

212 min					
1	(348)	18	(086)	35	(079)
2	(079)	19	(323)	36	(124)
3	(085)	20	(817)	37	(126)
4	(086)	21	(704)	38	(206)
5	(058)	22	(707)	39	(017)
6	(126)	23	(124)	40	(019)
7	(542)	24	(399)	41	(420)
8	(534)	25	(005)	42	(534)
9	(206)	26	(001)	43	(107)
10	(017)	27	(869)	44	(807)
11	(086)	28	(704)	45	(086)
12	(019)	29	(509)	46	(085)
13	(001)	30	(513)	47	(124)
14	(707)	31	(515)	48	(513)
15	(420)	32	(027)	49	(206)
16	(085)	33	(807)	50	(126)
17	(126)	34	(085)		
↕ 393.6 mm ↔ 237.5 mm					

No.16

77 min	
1	(348)
2	(126)
3	(517)
4	(323)
5	(058)
6	(808)
7	(348)
↕	215.3 mm
↔	249.0 mm

No.17

21 min	
1	(017)
2	(019)
3	(420)
4	(124)
5	(079)
6	(085)
7	(086)
↕	77.0 mm
↔	86.7 mm

No.18

8 min	
1	(804)
2	(017)
3	(070)
4	(810)
5	(399)
↕	67.7 mm
↔	81.9 mm

No.19

7 min	
1	(027)
2	(502)
3	(202)
4	(027)
5	(513)
6	(900)
↕	56.4 mm
↔	61.7 mm

No.20

4 min	
1	(107)
↕	88.9 mm
↔	66.3 mm

No.21

4 min	
1	(328)
2	(348)
3	(058)
4	(328)
5	(214)
6	(323)
↕	70.9 mm
↔	55.0 mm

Floral Alphabet (Gold)
Alfabeto floral (dorado)
Alphabet floral (doré)

No.1

20 min	
1	(328)
2	(804)
3	(612)
4	(079)
5	(807)
6	(513)
7	(502)
↕	145.1 mm
↔	125.7 mm

No.5

21 min	
1	(328)
2	(804)
3	(612)
4	(079)
5	(807)
6	(513)
7	(502)
↕	144.3 mm
↔	102.5 mm

No.9

16 min	
1	(328)
2	(804)
3	(612)
4	(079)
5	(807)
6	(513)
7	(502)
↕	145.8 mm
↔	49.7 mm

No.2

23 min	
1	(328)
2	(804)
3	(612)
4	(079)
5	(807)
6	(513)
7	(502)
↕	140.9 mm
↔	108.1 mm

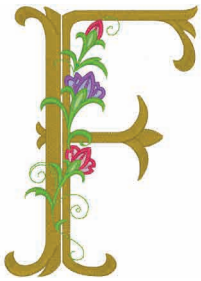

No.6

19 min	
1	(328)
2	(804)
3	(612)
4	(079)
5	(807)
6	(513)
7	(502)
↕	142.8 mm
↔	101.8 mm

No.10

18 min	
1	(328)
2	(804)
3	(612)
4	(079)
5	(807)
6	(513)
7	(502)
↕	144.5 mm
↔	82.3 mm

No.3

19 min	
1	(328)
2	(804)
3	(612)
4	(079)
5	(807)
6	(513)
7	(502)
↕	141.8 mm
↔	114.5 mm

No.7

22 min	
1	(328)
2	(804)
3	(612)
4	(079)
5	(807)
6	(513)
7	(502)
↕	141.6 mm
↔	117.3 mm

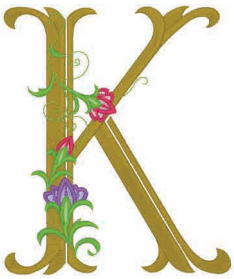

No.11

23 min	
1	(328)
2	(804)
3	(612)
4	(079)
5	(807)
6	(513)
7	(502)
↕	142.0 mm
↔	119.6 mm

No.4

22 min	
1	(328)
2	(804)
3	(612)
4	(079)
5	(807)
6	(513)
7	(502)
↕	141.2 mm
↔	108.3 mm

No.8

26 min	
1	(328)
2	(804)
3	(612)
4	(079)
5	(807)
6	(513)
7	(502)
↕	141.7 mm
↔	121.6 mm

No.12

17 min	
1	(328)
2	(804)
3	(612)
4	(079)
5	(807)
6	(513)
7	(502)
↕	144.9 mm
↔	107.0 mm

No.13

27 min	
1	(328)
2	(804)
3	(612)
4	(079)
5	(807)
6	(513)
7	(502)
↕	146.5 mm
↔	124.6 mm

No.18

24 min	
1	(328)
2	(804)
3	(612)
4	(079)
5	(807)
6	(513)
7	(502)
↕	143.4 mm
↔	112.5 mm

No.23

27 min	
1	(328)
2	(804)
3	(612)
4	(079)
5	(807)
6	(513)
7	(502)
↕	146.2 mm
↔	124.8 mm

No.14

23 min	
1	(328)
2	(804)
3	(612)
4	(079)
5	(807)
6	(513)
7	(502)
↕	147.0 mm
↔	116.8 mm

No.19

24 min	
1	(328)
2	(804)
3	(612)
4	(079)
5	(807)
6	(513)
7	(502)
↕	144.1 mm
↔	99.4 mm

No.24

21 min	
1	(328)
2	(804)
3	(612)
4	(079)
5	(807)
6	(513)
7	(502)
↕	142.3 mm
↔	115.9 mm

No.15

21 min	
1	(328)
2	(804)
3	(612)
4	(079)
5	(807)
6	(513)
7	(502)
↕	146.3 mm
↔	115.3 mm

No.20

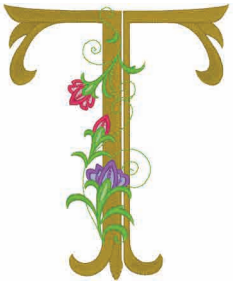

21 min	
1	(328)
2	(804)
3	(612)
4	(079)
5	(807)
6	(513)
7	(502)
↕	144.5 mm
↔	118.4 mm

No.25

19 min	
1	(328)
2	(804)
3	(612)
4	(079)
5	(807)
6	(513)
7	(502)
↕	142.8 mm
↔	116.3 mm

No.16

20 min	
1	(328)
2	(804)
3	(612)
4	(079)
5	(807)
6	(513)
7	(502)
↕	143.4 mm
↔	99.6 mm

No.21

20 min	
1	(328)
2	(804)
3	(612)
4	(079)
5	(807)
6	(513)
7	(502)
↕	144.6 mm
↔	118.5 mm

No.26

22 min	
1	(328)
2	(804)
3	(612)
4	(079)
5	(807)
6	(513)
7	(502)
↕	142.8 mm
↔	92.9 mm

No.17

23 min	
1	(328)
2	(804)
3	(612)
4	(079)
5	(807)
6	(513)
7	(502)
↕	142.7 mm
↔	118.2 mm

No.22

20 min	
1	(328)
2	(804)
3	(612)
4	(079)
5	(807)
6	(513)
7	(502)
↕	145.5 mm
↔	121.5 mm

◆Example ◆Ejemplo ◆Exemple

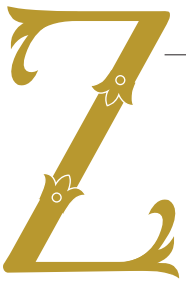

22 min	
1	(328)
2	(804)
3	(612)
4	(079)
5	(807)
6	(513)
7	(502)
↕	142.8 mm
↔	92.9 mm

Embroidery Pattern Color Change Table
Tabla de cambio de color para patrones de bordado
Tableau de changement de couleur des motifs de broderie

No.27

4 min	
1	(328)
2	(079)
3	(807)
4	(513)
5	(502)
↕	51.9 mm
↔	45.9 mm

No.33

4 min	
1	(328)
2	(079)
3	(807)
4	(513)
5	(502)
↕	51.9 mm
↔	42.7 mm

No.39

5 min	
1	(328)
2	(079)
3	(807)
4	(513)
5	(502)
↕	53.3 mm
↔	46.4 mm

No.45

4 min	
1	(328)
2	(079)
3	(807)
4	(513)
5	(502)
↕	52.6 mm
↔	35.0 mm

No.28

4 min	
1	(328)
2	(079)
3	(807)
4	(513)
5	(502)
↕	51.7 mm
↔	39.6 mm

No.34

5 min	
1	(328)
2	(079)
3	(807)
4	(513)
5	(502)
↕	52.2 mm
↔	44.3 mm

No.40

4 min	
1	(328)
2	(079)
3	(807)
4	(513)
5	(502)
↕	52.9 mm
↔	43.1 mm

No.46

3 min	
1	(328)
2	(079)
3	(807)
4	(513)
5	(502)
↕	53.0 mm
↔	42.0 mm

No.29

3 min	
1	(328)
2	(079)
3	(807)
4	(513)
5	(502)
↕	52.2 mm
↔	41.1 mm

No.35

3 min	
1	(328)
2	(079)
3	(807)
4	(513)
5	(502)
↕	53.9 mm
↔	23.8 mm

No.41

3 min	
1	(328)
2	(079)
3	(807)
4	(513)
5	(502)
↕	52.8 mm
↔	42.6 mm

No.47

3 min	
1	(328)
2	(079)
3	(807)
4	(513)
5	(502)
↕	52.5 mm
↔	42.8 mm

No.30

4 min	
1	(328)
2	(079)
3	(807)
4	(513)
5	(502)
↕	51.9 mm
↔	39.3 mm

No.36

3 min	
1	(328)
2	(079)
3	(807)
4	(513)
5	(502)
↕	52.6 mm
↔	30.1 mm

No.42

3 min	
1	(328)
2	(079)
3	(807)
4	(513)
5	(502)
↕	52.1 mm
↔	36.9 mm

No.48

4 min	
1	(328)
2	(079)
3	(807)
4	(513)
5	(502)
↕	52.8 mm
↔	43.9 mm

No.31

4 min	
1	(328)
2	(079)
3	(807)
4	(513)
5	(502)
↕	53.1 mm
↔	37.3 mm

No.37

4 min	
1	(328)
2	(079)
3	(807)
4	(513)
5	(502)
↕	52.4 mm
↔	43.4 mm

No.43

4 min	
1	(328)
2	(079)
3	(807)
4	(513)
5	(502)
↕	52.6 mm
↔	43.3 mm

No.49

5 min	
1	(328)
2	(079)
3	(807)
4	(513)
5	(502)
↕	53.3 mm
↔	46.5 mm

No.32

3 min	
1	(328)
2	(079)
3	(807)
4	(513)
5	(502)
↕	52.1 mm
↔	36.6 mm

No.38

3 min	
1	(328)
2	(079)
3	(807)
4	(513)
5	(502)
↕	52.5 mm
↔	38.9 mm

No.44

4 min	
1	(328)
2	(079)
3	(807)
4	(513)
5	(502)
↕	52.3 mm
↔	40.7 mm

No.50

4 min	
1	(328)
2	(079)
3	(807)
4	(513)
5	(502)
↕	51.7 mm
↔	42.0 mm

No.51

3 min	
1	(328)
2	(079)
3	(807)
4	(513)
5	(502)
↕	53.8 mm
↔	42.2 mm

No.52

4 min	
1	(328)
2	(079)
3	(807)
4	(513)
5	(502)
↕	52.4 mm
↔	33.4 mm

No.53

2 min	
1	(804)
2	(612)
3	(079)
4	(807)
5	(513)
6	(502)
↕	34.4 mm
↔	22.7 mm

No.54

2 min	
1	(079)
2	(807)
3	(513)
4	(502)
↕	39.8 mm
↔	25.6 mm

No.55

4 min					
1	(804)	3	(079)	5	(513)
2	(612)	4	(807)	6	(502)

↕ 39.3 mm ↔ 75.4 mm

No.56

6 min					
1	(804)	5	(513)	9	(079)
2	(612)	6	(502)	10	(807)
3	(079)	7	(804)	11	(513)
4	(807)	8	(612)	12	(502)

↕ 23.4 mm ↔ 123.7 mm

No.57

6 min					
1	(804)	7	(804)	13	(079)
2	(612)	8	(612)	14	(807)
3	(079)	9	(079)	15	(513)
4	(807)	10	(807)	16	(502)
5	(513)	11	(513)		
6	(502)	12	(502)		

↕ 27.9 mm ↔ 121.9 mm

No.58

12 min					
1	(079)	7	(513)	13	(079)
2	(807)	8	(502)	14	(807)
3	(513)	9	(079)	15	(513)
4	(502)	10	(807)	16	(502)
5	(079)	11	(513)		
6	(807)	12	(502)		

↕ 103.6 mm ↔ 94.9 mm

No.59

24 min					
1	(079)	17	(513)	33	(804)
2	(807)	18	(502)	34	(612)
3	(804)	19	(079)	35	(513)
4	(612)	20	(807)	36	(502)
5	(513)	21	(804)	37	(079)
6	(502)	22	(612)	38	(807)
7	(079)	23	(513)	39	(804)
8	(807)	24	(502)	40	(612)
9	(804)	25	(079)	41	(513)
10	(612)	26	(807)	42	(502)
11	(513)	27	(804)	43	(079)
12	(502)	28	(612)	44	(807)
13	(079)	29	(513)	45	(804)
14	(807)	30	(502)	46	(612)
15	(804)	31	(079)	47	(513)
16	(612)	32	(807)	48	(502)

↕ 195.4 mm ↔ 157.3 mm

No.60

5 min	
1	(513)
2	(807)
3	(513)
4	(807)
↕	106.7 mm
↔	93.4 mm

No.61

4 min	
1	(513)
2	(807)
3	(513)
4	(807)
↕	42.6 mm
↔	142.0 mm

No.62

13 min					
1	(513)	4	(807)	7	(513)
2	(807)	5	(513)	8	(807)
3	(513)	6	(807)		

↕ 195.4 mm ↔ 158.5 mm

No.63

1 min	
1	(513)
↕	147.2 mm
↔	61.8 mm

No.64

8 min					
1	(804)	9	(079)	17	(513)
2	(612)	10	(807)	18	(502)
3	(079)	11	(513)	19	(804)
4	(807)	12	(502)	20	(612)
5	(513)	13	(804)	21	(079)
6	(502)	14	(612)	22	(807)
7	(804)	15	(079)	23	(513)
8	(612)	16	(807)	24	(502)

↕ 73.3 mm ↔ 72.8 mm

Striped Alphabet
Alfabeto rayado
Alphabet rayé

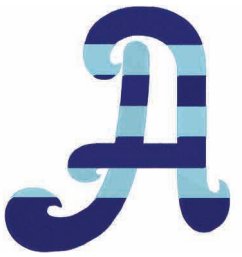

No.1

31 min	
1	(017)
2	(007)
↕	162.0 mm
↔	147.8 mm

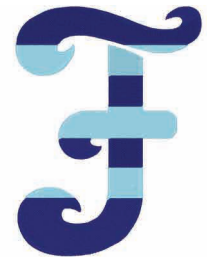

No.6

28 min	
1	(017)
2	(007)
↕	164.6 mm
↔	121.9 mm

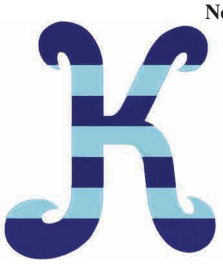

No.11

29 min	
1	(017)
2	(007)
↕	156.2 mm
↔	138.6 mm

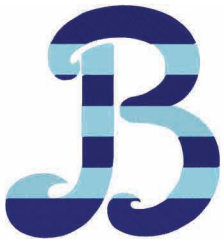

No.2

33 min	
1	(017)
2	(007)
↕	153.3 mm
↔	141.1 mm

No.7

29 min	
1	(017)
2	(007)
↕	151.2 mm
↔	120.5 mm

No.12

24 min	
1	(017)
2	(007)
↕	154.4 mm
↔	120.0 mm

No.3

26 min	
1	(017)
2	(007)
↕	150.9 mm
↔	99.7 mm

No.8

29 min	
1	(017)
2	(007)
↕	156.4 mm
↔	141.4 mm

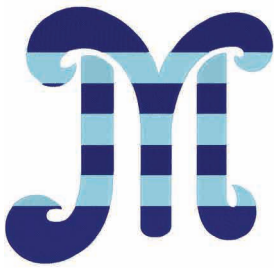

No.13

45 min	
1	(017)
2	(007)
↕	169.1 mm
↔	176.4 mm

No.4

32 min	
1	(017)
2	(007)
↕	166.3 mm
↔	128.4 mm

No.9

22 min	
1	(017)
2	(007)
↕	154.3 mm
↔	112.5 mm

No.14

39 min	
1	(017)
2	(007)
↕	163.2 mm
↔	151.1 mm

No.5

27 min	
1	(017)
2	(007)
↕	151.2 mm
↔	113.1 mm

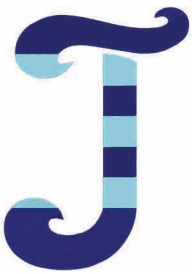

No.10

23 min	
1	(017)
2	(007)
↕	172.5 mm
↔	121.4 mm

No.15

26 min	
1	(017)
2	(007)
↕	151.3 mm
↔	101.9 mm

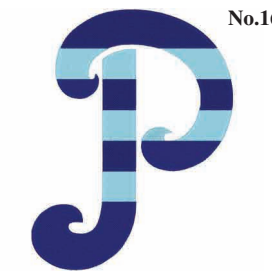

No.16

30 min	
1	(017)
2	(007)
↕	171.8 mm
↔	132.3 mm

No.22

25 min	
1	(017)
2	(007)
↕	158.5 mm
↔	115.1 mm

No.28

22 min	
1	(017)
2	(007)
↕	147.2 mm
↔	102.0 mm

No.17

31 min	
1	(017)
2	(007)
↕	165.5 mm
↔	117.5 mm

No.23

39 min	
1	(017)
2	(007)
↕	152.7 mm
↔	163.8 mm

No.29

14 min	
1	(017)
2	(007)
↕	107.6 mm
↔	73.9 mm

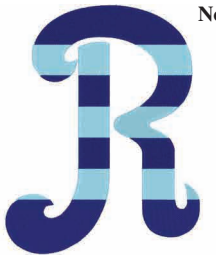

No.18

31 min	
1	(017)
2	(007)
↕	163.7 mm
↔	127.9 mm

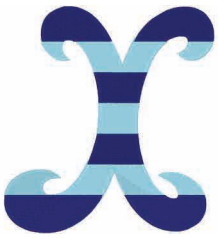

No.24

27 min	
1	(017)
2	(007)
↕	149.5 mm
↔	137.7 mm

No.30

23 min	
1	(017)
2	(007)
↕	149.3 mm
↔	100.6 mm

No.19

31 min	
1	(017)
2	(007)
↕	157.0 mm
↔	113.1 mm

No.25

28 min	
1	(017)
2	(007)
↕	161.8 mm
↔	116.4 mm

No.31

16 min	
1	(017)
2	(007)
↕	107.2 mm
↔	74.0 mm

No.20

20 min	
1	(017)
2	(007)
↕	162.3 mm
↔	126.8 mm

No.26

26 min	
1	(017)
2	(007)
↕	153.1 mm
↔	120.4 mm

No.32

19 min	
1	(017)
2	(007)
↕	176.4 mm
↔	89.2 mm

No.21

28 min	
1	(017)
2	(007)
↕	151.3 mm
↔	123.4 mm

No.27

16 min	
1	(017)
2	(007)
↕	105.0 mm
↔	87.9 mm

No.33

22 min	
1	(017)
2	(007)
↕	139.1 mm
↔	94.3 mm

Embroidery Pattern Color Change Table
Tabla de cambio de color para patrones de bordado
Tableau de changement de couleur des motifs de broderie

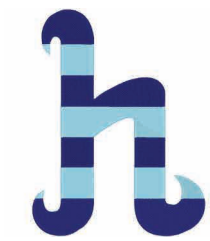

No.34

23 min	
1	(017)
2	(007)
↕	148.8 mm
↔	113.4 mm

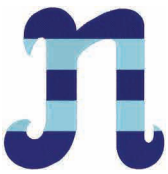

No.40

18 min	
1	(017)
2	(007)
↕	106.2 mm
↔	105.2 mm

No.46

17 min	
1	(017)
2	(007)
↕	140.8 mm
↔	83.7 mm

No.35

13 min	
1	(017)
2	(007)
↕	140.7 mm
↔	63.5 mm

No.41

16 min	
1	(017)
2	(007)
↕	108.3 mm
↔	71.4 mm

No.47

19 min	
1	(017)
2	(007)
↕	108.1 mm
↔	106.2 mm

No.36

16 min	
1	(017)
2	(007)
↕	174.9 mm
↔	61.6 mm

No.42

21 min	
1	(017)
2	(007)
↕	139.5 mm
↔	103.8 mm

No.48

16 min	
1	(017)
2	(007)
↕	106.9 mm
↔	98.3 mm

No.37

24 min	
1	(017)
2	(007)
↕	150.9 mm
↔	116.9 mm

No.43

20 min	
1	(017)
2	(007)
↕	138.0 mm
↔	94.8 mm

No.49

23 min	
1	(017)
2	(007)
↕	105.0 mm
↔	131.7 mm

No.38

15 min	
1	(017)
2	(007)
↕	152.6 mm
↔	69.4 mm

No.44

12 min	
1	(017)
2	(007)
↕	106.2 mm
↔	78.2 mm

No.50

16 min	
1	(017)
2	(007)
↕	102.6 mm
↔	102.6 mm

No.39

27 min	
1	(017)
2	(007)
↕	109.3 mm
↔	149.5 mm

No.45

17 min	
1	(017)
2	(007)
↕	107.1 mm
↔	87.7 mm

No.51

22 min	
1	(017)
2	(007)
↕	135.6 mm
↔	86.0 mm

No.52

15 min	
1	(017)
2	(007)
↕	104.7 mm
↔	90.2 mm

No.53

24 min	
1	(017)
2	(007)
↕	151.0 mm
↔	96.6 mm

No.54

15 min	
1	(017)
2	(007)
↕	155.5 mm
↔	58.7 mm

No.55

24 min	
1	(017)
2	(007)
↕	148.7 mm
↔	103.0 mm

No.56

27 min	
1	(017)
2	(007)
↕	151.6 mm
↔	102.8 mm

No.57

26 min	
1	(017)
2	(007)
↕	152.5 mm
↔	111.8 mm

No.58

30 min	
1	(017)
2	(007)
↕	157.5 mm
↔	100.7 mm

No.59

29 min	
1	(017)
2	(007)
↕	151.3 mm
↔	94.4 mm

No.60

20 min	
1	(017)
2	(007)
↕	151.3 mm
↔	103.4 mm

No.61

26 min	
1	(017)
2	(007)
↕	153.1 mm
↔	96.5 mm

No.62

26 min	
1	(017)
2	(007)
↕	152.0 mm
↔	92.7 mm

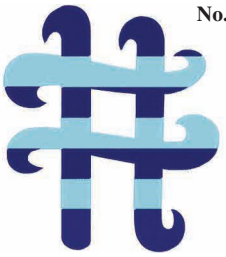

No.63

36 min	
1	(017)
2	(007)
↕	162.5 mm
↔	142.0 mm

No.64

38 min	
1	(017)
2	(007)
↕	154.0 mm
↔	137.1 mm

No.65

31 min	
1	(017)
2	(007)
↕	164.2 mm
↔	100.3 mm

No.66

27 min	
1	(017)
2	(007)
↕	153.3 mm
↔	126.4 mm

No.67

33 min	
1	(017)
2	(007)
↕	150.5 mm
↔	129.0 mm

No.68

25 min	
1	(017)
2	(007)
↕	157.6 mm
↔	100.5 mm

No.69

4 min	
1	(017)
2	(007)
↕	25.4 mm
↔	52.4 mm

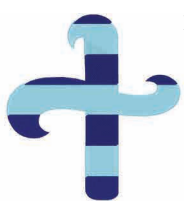

No.70

17 min	
1	(017)
2	(007)
↕	122.4 mm
↔	113.8 mm

No.71

18 min	
1	(017)
2	(007)
↕	102.7 mm
↔	99.4 mm

No.72

12 min	
1	(017)
2	(007)
↕	104.1 mm
↔	106.9 mm

No.73

14 min	
1	(017)
2	(007)
↕	84.8 mm
↔	101.5 mm

No.74

14 min	
1	(017)
2	(007)
↕	86.3 mm
↔	84.2 mm

No.75

3 min	
1	(017)
2	(007)
↕	34.4 mm
↔	34.1 mm

No.76

4 min	
1	(017)
2	(007)
↕	51.5 mm
↔	34.6 mm

No.77

31 min	
1	(017)
2	(007)
↕	149.2 mm
↔	134.6 mm

No.78

19 min	
1	(017)
2	(007)
↕	156.1 mm
↔	89.7 mm

No.79

14 min	
1	(017)
2	(007)
↕	162.7 mm
↔	49.1 mm

No.80

42 min	
1	(017)
2	(007)
↕	155.2 mm
↔	139.7 mm

No.81

16 min	
1	(017)
2	(007)
↕	108.3 mm
↔	106.6 mm

No.82

16 min	
1	(017)
2	(007)
↕	111.6 mm
↔	102.9 mm

No.83

15 min	
1	(017)
2	(007)
↕	187.4 mm
↔	64.0 mm

No.84

14 min	
1	(017)
2	(007)
↕	185.6 mm
↔	60.9 mm

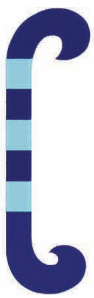

No.85

14 min	
1	(017)
2	(007)
↕	188.3 mm
↔	55.2 mm

No.86

15 min	
1	(017)
2	(007)
↕	190.1 mm
↔	52.7 mm

No.87

16 min	
1	(017)
2	(007)
↕	163.7 mm
↔	113.9 mm

No.88

17 min	
1	(017)
2	(007)
↕	167.6 mm
↔	118.9 mm

No.94

29 min	
1	(017)
2	(007)
↕	101.6 mm
↔	178.3 mm

No.89

10 min	
1	(017)
2	(007)
↕	47.5 mm
↔	129.9 mm

No.95

9 min	
1	(017)
2	(007)
↕	51.8 mm
↔	78.4 mm

No.90

6 min	
1	(017)
2	(007)
↕	103.7 mm
↔	34.3 mm

No.96

9 min	
1	(017)
2	(007)
↕	51.6 mm
↔	77.6 mm

No.91

8 min	
1	(017)
2	(007)
↕	120.9 mm
↔	35.0 mm

No.97

7 min	
1	(017)
2	(007)
↕	52.0 mm
↔	61.2 mm

No.98

4 min	
1	(017)
2	(007)
↕	51.6 mm
↔	28.0 mm

No.92

27 min	
1	(017)
2	(007)
↕	151.3 mm
↔	149.8 mm

No.99

5 min	
1	(017)
2	(007)
↕	51.8 mm
↔	35.2 mm

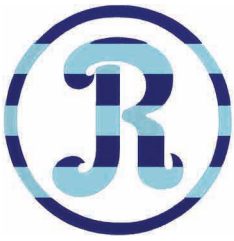

No.93

29 min	
1	(017)
2	(007)
↕	151.3 mm
↔	149.8 mm

No.100

5 min	
1	(017)
2	(007)
↕	51.6 mm
↔	34.9 mm

Block Character Patterns
Patrones de caracteres en bloques
Motifs de caractères de type empreinte

No.1

37 min	
1	(509)
2	(001)
3	(900)
↕	152.3 mm
↔	111.6 mm

No.6

29 min	
1	(509)
2	(001)
3	(900)
↕	152.3 mm
↔	90.8 mm

No.11

39 min	
1	(509)
2	(001)
3	(900)
↕	152.3 mm
↔	107.3 mm

No.2

43 min	
1	(509)
2	(001)
3	(900)
↕	152.3 mm
↔	103.1 mm

No.7

41 min	
1	(509)
2	(001)
3	(900)
↕	152.3 mm
↔	103.1 mm

No.12

24 min	
1	(509)
2	(001)
3	(900)
↕	152.3 mm
↔	90.8 mm

No.3

35 min	
1	(509)
2	(001)
3	(900)
↕	152.3 mm
↔	103.1 mm

No.8

40 min	
1	(509)
2	(001)
3	(900)
↕	152.3 mm
↔	103.1 mm

No.13

54 min	
1	(509)
2	(001)
3	(900)
↕	152.3 mm
↔	124.8 mm

No.4

41 min	
1	(509)
2	(001)
3	(900)
↕	152.3 mm
↔	103.1 mm

No.9

19 min	
1	(509)
2	(001)
3	(900)
↕	152.3 mm
↔	39.0 mm

No.14

45 min	
1	(509)
2	(001)
3	(900)
↕	152.3 mm
↔	103.1 mm

No.5

34 min	
1	(509)
2	(001)
3	(900)
↕	152.3 mm
↔	90.8 mm

No.10

28 min	
1	(509)
2	(001)
3	(900)
↕	152.3 mm
↔	103.5 mm

No.15

39 min	
1	(509)
2	(001)
3	(900)
↕	152.3 mm
↔	103.1 mm

No.16

34 min	
1	(509)
2	(001)
3	(900)
↕	152.3 mm
↔	103.1 mm

No.17

41 min	
1	(509)
2	(001)
3	(900)
↕	152.3 mm
↔	109.2 mm

No.18

42 min	
1	(509)
2	(001)
3	(900)
↕	152.3 mm
↔	103.1 mm

No.19

39 min	
1	(509)
2	(001)
3	(900)
↕	152.3 mm
↔	103.5 mm

No.20

25 min	
1	(509)
2	(001)
3	(900)
↕	152.3 mm
↔	103.9 mm

No.21

38 min	
1	(509)
2	(001)
3	(900)
↕	152.3 mm
↔	103.1 mm

No.22

36 min	
1	(509)
2	(001)
3	(900)
↕	152.3 mm
↔	111.6 mm

No.23

56 min	
1	(509)
2	(001)
3	(900)
↕	152.3 mm
↔	141.4 mm

No.24

34 min	
1	(509)
2	(001)
3	(900)
↕	152.3 mm
↔	103.9 mm

No.25

29 min	
1	(509)
2	(001)
3	(900)
↕	152.3 mm
↔	112.7 mm

No.26

32 min	
1	(509)
2	(001)
3	(900)
↕	152.3 mm
↔	96.9 mm

No.27

27 min	
1	(509)
2	(001)
3	(900)
↕	106.7 mm
↔	86.3 mm

No.28

31 min	
1	(509)
2	(001)
3	(900)
↕	152.3 mm
↔	85.8 mm

No.29

24 min	
1	(509)
2	(001)
3	(900)
↕	106.7 mm
↔	85.8 mm

No.30

31 min	
1	(509)
2	(001)
3	(900)
↕	152.3 mm
↔	85.8 mm

No.31

27 min	
1	(509)
2	(001)
3	(900)
↕	106.7 mm
↔	85.8 mm

No.32

21 min	
1	(509)
2	(001)
3	(900)
↕	152.3 mm
↔	63.2 mm

No.33

36 min	
1	(509)
2	(001)
3	(900)
↕	148.5 mm
↔	85.8 mm

No.34

30 min	
1	(509)
2	(001)
3	(900)
↕	152.3 mm
↔	85.8 mm

No.40

25 min	
1	(509)
2	(001)
3	(900)
↕	106.7 mm
↔	85.8 mm

No.46

20 min	
1	(509)
2	(001)
3	(900)
↕	140.0 mm
↔	67.8 mm

No.35

17 min	
1	(509)
2	(001)
3	(900)
↕	152.3 mm
↔	33.7 mm

No.41

25 min	
1	(509)
2	(001)
3	(900)
↕	106.7 mm
↔	85.8 mm

No.47

25 min	
1	(509)
2	(001)
3	(900)
↕	106.7 mm
↔	85.8 mm

No.36

22 min	
1	(509)
2	(001)
3	(900)
↕	194.1 mm
↔	48.5 mm

No.42

31 min	
1	(509)
2	(001)
3	(900)
↕	148.5 mm
↔	85.8 mm

No.48

22 min	
1	(509)
2	(001)
3	(900)
↕	106.7 mm
↔	93.8 mm

No.37

31 min	
1	(509)
2	(001)
3	(900)
↕	152.3 mm
↔	88.5 mm

No.43

31 min	
1	(509)
2	(001)
3	(900)
↕	148.5 mm
↔	85.8 mm

No.49

39 min	
1	(509)
2	(001)
3	(900)
↕	106.7 mm
↔	143.1 mm

No.38

17 min	
1	(509)
2	(001)
3	(900)
↕	152.3 mm
↔	33.7 mm

No.44

15 min	
1	(509)
2	(001)
3	(900)
↕	106.7 mm
↔	58.7 mm

No.50

23 min	
1	(509)
2	(001)
3	(900)
↕	106.7 mm
↔	88.8 mm

No.39

37 min	
1	(509)
2	(001)
3	(900)
↕	106.7 mm
↔	124.8 mm

No.45

26 min	
1	(509)
2	(001)
3	(900)
↕	106.7 mm
↔	83.8 mm

No.51

26 min	
1	(509)
2	(001)
3	(900)
↕	148.5 mm
↔	94.1 mm

No.52

21 min	
1	(509)
2	(001)
3	(900)
↕	106.7 mm
↔	75.2 mm

No.58

35 min	
1	(509)
2	(001)
3	(900)
↕	152.3 mm
↔	98.9 mm

No.64

49 min	
1	(509)
2	(001)
3	(900)
↕	152.3 mm
↔	144.9 mm

No.53

39 min	
1	(509)
2	(001)
3	(900)
↕	152.3 mm
↔	98.9 mm

No.59

39 min	
1	(509)
2	(001)
3	(900)
↕	152.3 mm
↔	98.9 mm

No.65

40 min	
1	(509)
2	(001)
3	(900)
↕	182.6 mm
↔	98.9 mm

No.54

21 min	
1	(509)
2	(001)
3	(900)
↕	152.3 mm
↔	56.7 mm

No.60

25 min	
1	(509)
2	(001)
3	(900)
↕	152.3 mm
↔	98.9 mm

No.66

35 min	
1	(509)
2	(001)
3	(900)
↕	152.3 mm
↔	101.0 mm

No.55

35 min	
1	(509)
2	(001)
3	(900)
↕	152.3 mm
↔	98.9 mm

No.61

41 min	
1	(509)
2	(001)
3	(900)
↕	152.3 mm
↔	98.9 mm

No.67

38 min	
1	(509)
2	(001)
3	(900)
↕	152.3 mm
↔	106.3 mm

No.56

36 min	
1	(509)
2	(001)
3	(900)
↕	152.3 mm
↔	98.9 mm

No.62

39 min	
1	(509)
2	(001)
3	(900)
↕	152.3 mm
↔	98.9 mm

No.68

35 min	
1	(509)
2	(001)
3	(900)
↕	152.3 mm
↔	105.7 mm

No.57

34 min	
1	(509)
2	(001)
3	(900)
↕	152.3 mm
↔	105.5 mm

No.63

39 min	
1	(509)
2	(001)
3	(900)
↕	152.3 mm
↔	117.7 mm

No.69

6 min	
1	(509)
2	(001)
3	(900)
↕	25.5 mm
↔	55.0 mm

No.70

15 min	
1	(509)
2	(001)
3	(900)
↕	92.8 mm
↔	92.8 mm

No.71

17 min	
1	(509)
2	(001)
3	(900)
↕	88.0 mm
↔	87.6 mm

No.72

15 min	
1	(509)
2	(001)
3	(900)
↕	92.8 mm
↔	92.8 mm

No.73

18 min	
1	(509)
2	(001)
3	(900)
↕	60.8 mm
↔	92.8 mm

No.74

19 min	
1	(509)
2	(001)
3	(900)
↕	81.8 mm
↔	83.3 mm

No.75

5 min	
1	(509)
2	(001)
3	(900)
↕	34.4 mm
↔	38.5 mm

No.76

7 min	
1	(509)
2	(001)
3	(900)
↕	53.9 mm
↔	46.6 mm

No.77

44 min	
1	(509)
2	(001)
3	(900)
↕	152.3 mm
↔	136.9 mm

No.78

29 min	
1	(509)
2	(001)
3	(900)
↕	152.3 mm
↔	103.1 mm

No.79

20 min	
1	(509)
2	(001)
3	(900)
↕	152.3 mm
↔	41.1 mm

No.80

57 min	
1	(509)
2	(001)
3	(900)
↕	152.3 mm
↔	137.5 mm

No.81

14 min	
1	(509)
2	(001)
3	(900)
↕	108.2 mm
↔	71.0 mm

No.82

14 min	
1	(509)
2	(001)
3	(900)
↕	108.3 mm
↔	71.1 mm

No.83

23 min	
1	(509)
2	(001)
3	(900)
↕	198.6 mm
↔	54.6 mm

No.84

23 min	
1	(509)
2	(001)
3	(900)
↕	198.6 mm
↔	54.6 mm

No.85

25 min	
1	(509)
2	(001)
3	(900)
↕	198.6 mm
↔	53.9 mm

No.86

25 min	
1	(509)
2	(001)
3	(900)
↕	198.6 mm
↔	53.9 mm

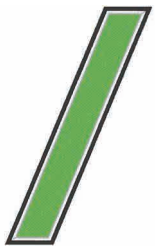

No.87

18 min	
1	(509)
2	(001)
3	(900)
↕	156.8 mm
↔	96.6 mm

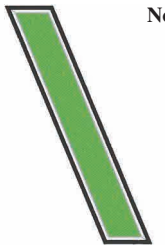

No.88

18 min	
1	(509)
2	(001)
3	(900)
↕	156.8 mm
↔	96.6 mm

No.89

12 min	
1	(509)
2	(001)
3	(900)
↕	52.1 mm
↔	106.9 mm

No.90

11 min	
1	(509)
2	(001)
3	(900)
↕	106.7 mm
↔	38.7 mm

No.91

12 min	
1	(509)
2	(001)
3	(900)
↕	126.0 mm
↔	46.5 mm

No.92

56 min	
1	(509)
2	(001)
3	(900)
↕	152.3 mm
↔	152.3 mm

No.93

58 min	
1	(509)
2	(001)
3	(900)
↕	152.3 mm
↔	152.3 mm

No.94

39 min	
1	(509)
2	(001)
3	(900)
↕	93.2 mm
↔	146.9 mm

No.95

14 min	
1	(509)
2	(001)
3	(900)
↕	53.5 mm
↔	89.9 mm

No.96

14 min	
1	(509)
2	(001)
3	(900)
↕	53.5 mm
↔	90.3 mm

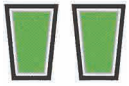

No.97

12 min	
1	(509)
2	(001)
3	(900)
↕	49.8 mm
↔	79.6 mm

No.98

6 min	
1	(509)
2	(001)
3	(900)
↕	49.8 mm
↔	34.9 mm

No.99

7 min	
1	(509)
2	(001)
3	(900)
↕	53.5 mm
↔	46.5 mm

No.100

6 min	
1	(509)
2	(001)
3	(900)
↕	49.8 mm
↔	35.0 mm

Vine Alphabet Patterns
Patrones alfabéticos florales
Motifs d'alphabet « Vigne »

No.1

14 min	
1	(807)
2	(542)
↕	108.6 mm
↔	165.6 mm

No.5

10 min	
1	(807)
2	(542)
↕	109.9 mm
↔	130.6 mm

No.2

13 min	
1	(807)
2	(542)
↕	108.7 mm
↔	145.3 mm

No.6

11 min	
1	(807)
2	(542)
↕	107.8 mm
↔	157.2 mm

No.3

11 min	
1	(807)
2	(542)
↕	107.6 mm
↔	146.6 mm

No.7

11 min	
1	(807)
2	(542)
↕	109.0 mm
↔	140.6 mm

No.4

13 min	
1	(807)
2	(542)
↕	109.4 mm
↔	159.8 mm

No.8

14 min	
1	(807)
2	(542)
↕	108.2 mm
↔	166.8 mm

No.9

9 min	
1	(807)
2	(542)
↕	109.6 mm
↔	136.2 mm

No.10

11 min	
1	(807)
2	(542)
↕	108.4 mm
↔	141.9 mm

No.11

13 min	
1	(807)
2	(542)
↕	110.3 mm
↔	170.2 mm

No.12

11 min	
1	(807)
2	(542)
↕	107.6 mm
↔	150.0 mm

No.13

14 min	
1	(807)
2	(542)
↕	108.3 mm
↔	170.0 mm

No.14

12 min	
1	(807)
2	(542)
↕	108.9 mm
↔	169.4 mm

No.15

10 min	
1	(807)
2	(542)
↕	107.7 mm
↔	157.4 mm

No.16

11 min	
1	(807)
2	(542)
↕	109.3 mm
↔	134.2 mm

No.17

11 min	
1	(807)
2	(542)
↕	109.8 mm
↔	167.1 mm

No.18

14 min	
1	(807)
2	(542)
↕	109.3 mm
↔	163.0 mm

No.19

11 min	
1	(807)
2	(542)
↕	108.8 mm
↔	147.8 mm

No.20

12 min	
1	(807)
2	(542)
↕	108.3 mm
↔	146.5 mm

No.21

12 min	
1	(807)
2	(542)
↕	107.1 mm
↔	156.8 mm

No.22

9 min	
1	(807)
2	(542)
↕	106.1 mm
↔	142.1 mm

No.23

14 min	
1	(807)
2	(542)
↕	106.7 mm
↔	165.2 mm

No.24

13 min	
1	(807)
2	(542)
↕	106.0 mm
↔	166.6 mm

No.25

10 min	
1	(807)
2	(542)
↕	106.1 mm
↔	132.1 mm

No.26

12 min	
1	(807)
2	(542)
↕	111.8 mm
↔	140.0 mm

No.27

7 min	
1	(807)
2	(542)
↕	114.6 mm
↔	115.2 mm

No.28

7 min	
1	(807)
2	(542)
↕	62.8 mm
↔	238.6 mm

● No.29

5 min	
1	(807)
2	(542)
↕	349.8 mm
↔	24.1 mm

No.30

19 min	
1	(542)
2	(807)
↕	289.8 mm
↔	234.6 mm

No.31

4 min	
1	(007)
2	(804)
↕	54.3 mm
↔	82.8 mm

No.32

4 min	
1	(007)
2	(804)
↕	54.4 mm
↔	72.6 mm

No.33

3 min	
1	(007)
2	(804)
↕	53.9 mm
↔	73.3 mm

No.34

4 min	
1	(007)
2	(804)
↕	54.6 mm
↔	80.0 mm

No.35

3 min	
1	(007)
2	(804)
↕	55.0 mm
↔	65.3 mm

No.36

3 min	
1	(007)
2	(804)
↕	54.0 mm
↔	78.8 mm

No.37

3 min	
1	(007)
2	(804)
↕	54.6 mm
↔	70.4 mm

No.38

4 min	
1	(007)
2	(804)
↕	54.3 mm
↔	83.3 mm

No.39

3 min	
1	(007)
2	(804)
↕	55.0 mm
↔	68.3 mm

No.40

3 min	
1	(007)
2	(804)
↕	54.3 mm
↔	71.0 mm

No.41

4 min	
1	(007)
2	(804)
↕	55.2 mm
↔	85.3 mm

No.42

3 min	
1	(007)
2	(804)
↕	53.9 mm
↔	75.0 mm

Embroidery Pattern Color Change Table
Tabla de cambio de color para patrones de bordado
Tableau de changement de couleur des motifs de broderie

No.43

4 min	
1	(007)
2	(804)
↕	54.1 mm
↔	85.0 mm

No.44

4 min	
1	(007)
2	(804)
↕	54.6 mm
↔	84.8 mm

No.45

3 min	
1	(007)
2	(804)
↕	53.9 mm
↔	78.7 mm

No.46

3 min	
1	(007)
2	(804)
↕	54.7 mm
↔	67.2 mm

No.47

3 min	
1	(007)
2	(804)
↕	54.9 mm
↔	83.5 mm

No.48

4 min	
1	(007)
2	(804)
↕	54.7 mm
↔	81.5 mm

No.49

3 min	
1	(007)
2	(804)
↕	54.5 mm
↔	73.8 mm

No.50

3 min	
1	(007)
2	(804)
↕	54.2 mm
↔	73.2 mm

No.51

4 min	
1	(007)
2	(804)
↕	53.6 mm
↔	78.3 mm

No.52

3 min	
1	(007)
2	(804)
↕	53.2 mm
↔	70.9 mm

No.53

4 min	
1	(007)
2	(804)
↕	53.4 mm
↔	82.6 mm

No.54

4 min	
1	(007)
2	(804)
↕	53.2 mm
↔	83.4 mm

No.55

3 min	
1	(007)
2	(804)
↕	53.1 mm
↔	65.9 mm

No.56

4 min	
1	(007)
2	(804)
↕	55.9 mm
↔	70.0 mm

No.57

3 min	
1	(007)
2	(804)
↕	57.4 mm
↔	57.7 mm

No.58

2 min	
1	(007)
2	(804)
↕	51.3 mm
↔	47.0 mm

No.59

1 min	
1	(007)
2	(804)
↕	13.3 mm
↔	65.2 mm

No.60

2 min	
1	(007)
2	(804)
↕	25.3 mm
↔	95.9 mm

Greek Alphabet Patterns
Costuras de caracteres alfabéticos griegos
Motifs alphabet grec

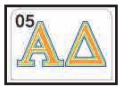

No.1 — 4 min

1	(209)	
2	(513)	
3	(405)	
↕	55.7 mm	
↔	57.2 mm	

No.2 — 6 min

1	(209)	
2	(513)	
3	(405)	
↕	54.3 mm	
↔	50.5 mm	

No.3 — 3 min

1	(209)	
2	(513)	
3	(405)	
↕	54.2 mm	
↔	48.4 mm	

No.4 — 4 min

1	(209)	
2	(513)	
3	(405)	
↕	55.6 mm	
↔	49.8 mm	

No.5 — 5 min

1	(209)	
2	(513)	
3	(405)	
↕	54.1 mm	
↔	49.7 mm	

No.6 — 4 min

1	(209)	
2	(513)	
3	(405)	
↕	53.9 mm	
↔	47.5 mm	

No.7 — 5 min

1	(209)	
2	(513)	
3	(405)	
↕	54.2 mm	
↔	55.8 mm	

No.8 — 6 min

1	(209)	
2	(513)	
3	(405)	
↕	56.8 mm	
↔	52.5 mm	

No.9 — 3 min

1	(209)	
2	(513)	
3	(405)	
↕	54.1 mm	
↔	27.0 mm	

No.10 — 5 min

1	(209)	
2	(513)	
3	(405)	
↕	54.1 mm	
↔	57.4 mm	

No.11 — 4 min

1	(209)	
2	(513)	
3	(405)	
↕	55.7 mm	
↔	54.3 mm	

No.12 — 7 min

1	(209)	
2	(513)	
3	(405)	
↕	54.3 mm	
↔	68.0 mm	

No.13 — 5 min

1	(209)	
2	(513)	
3	(405)	
↕	55.6 mm	
↔	55.6 mm	

No.14 — 6 min

1	(209)	
2	(513)	
3	(405)	
↕	54.1 mm	
↔	48.7 mm	

No.15 — 4 min

1	(209)	
2	(513)	
3	(405)	
↕	56.8 mm	
↔	52.7 mm	

No.16 — 5 min

1	(209)	
2	(513)	
3	(405)	
↕	54.1 mm	
↔	58.9 mm	

No.17 — 4 min

1	(209)	
2	(513)	
3	(405)	
↕	54.4 mm	
↔	44.3 mm	

No.18 — 5 min

1	(209)	
2	(513)	
3	(405)	
↕	54.1 mm	
↔	49.2 mm	

No.19 — 4 min

1	(209)	
2	(513)	
3	(405)	
↕	54.1 mm	
↔	48.1 mm	

No.20 — 4 min

1	(209)	
2	(513)	
3	(405)	
↕	53.9 mm	
↔	56.2 mm	

No.21 — 6 min

1	(209)	
2	(513)	
3	(405)	
↕	54.3 mm	
↔	55.6 mm	

No.22 — 5 min

1	(209)	
2	(513)	
3	(405)	
↕	54.1 mm	
↔	57.2 mm	

No.23 — 6 min

1	(209)	
2	(513)	
3	(405)	
↕	54.3 mm	
↔	61.9 mm	

No.24 — 6 min

1	(209)	
2	(513)	
3	(405)	
↕	55.9 mm	
↔	53.2 mm	

Appliqué Greek Alphabet
Alfabeto griego con adornos
Alphabet grec d'appliqués

No.1

4 min	
1	(509)
2	(509)
3	(509)
4	(509)
↕	77.8 mm
↔	80.4 mm

No.6

4 min	
1	(509)
2	(509)
3	(509)
4	(509)
↕	76.0 mm
↔	67.4 mm

No.11

3 min	
1	(509)
2	(509)
3	(509)
4	(509)
↕	78.0 mm
↔	76.0 mm

No.2

5 min	
1	(509)
2	(509)
3	(509)
4	(509)
↕	76.0 mm
↔	70.7 mm

No.7

5 min	
1	(509)
2	(509)
3	(509)
4	(509)
↕	75.9 mm
↔	78.5 mm

No.12

6 min	
1	(509)
2	(509)
3	(509)
4	(509)
↕	76.0 mm
↔	95.3 mm

No.3

3 min	
1	(509)
2	(509)
3	(509)
4	(509)
↕	76.0 mm
↔	68.2 mm

No.8

5 min	
1	(509)
2	(509)
3	(509)
4	(509)
↕	80.2 mm
↔	73.9 mm

No.13

5 min	
1	(509)
2	(509)
3	(509)
4	(509)
↕	78.3 mm
↔	78.4 mm

No.4

4 min	
1	(509)
2	(509)
3	(509)
4	(509)
↕	77.7 mm
↔	70.0 mm

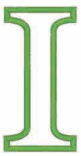

No.9

2 min	
1	(509)
2	(509)
3	(509)
4	(509)
↕	76.0 mm
↔	38.1 mm

No.14

5 min	
1	(509)
2	(509)
3	(509)
4	(509)
↕	76.1 mm
↔	68.5 mm

No.5

5 min	
1	(509)
2	(509)
3	(509)
4	(509)
↕	76.1 mm
↔	69.8 mm

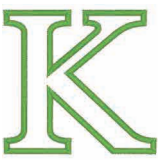

No.10

5 min	
1	(509)
2	(509)
3	(509)
4	(509)
↕	76.1 mm
↔	80.5 mm

No.15

4 min	
1	(509)
2	(509)
3	(509)
4	(509)
↕	80.3 mm
↔	73.9 mm

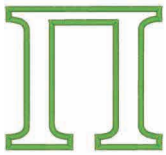

No.16

5 min	
1	(509)
2	(509)
3	(509)
4	(509)
↕	75.9 mm
↔	82.6 mm

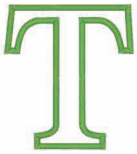

No.19

3 min	
1	(509)
2	(509)
3	(509)
4	(509)
↕	76.1 mm
↔	68.0 mm

No.22

4 min	
1	(509)
2	(509)
3	(509)
4	(509)
↕	76.0 mm
↔	80.8 mm

No.17

4 min	
1	(509)
2	(509)
3	(509)
4	(509)
↕	76.0 mm
↔	62.0 mm

No.20

4 min	
1	(509)
2	(509)
3	(509)
4	(509)
↕	75.9 mm
↔	79.1 mm

No.23

5 min	
1	(509)
2	(509)
3	(509)
4	(509)
↕	76.0 mm
↔	86.7 mm

No.18

4 min	
1	(509)
2	(509)
3	(509)
4	(509)
↕	76.0 mm
↔	69.0 mm

No.21

5 min	
1	(509)
2	(509)
3	(509)
4	(509)
↕	75.9 mm
↔	78.0 mm

No.24

5 min	
1	(509)
2	(509)
3	(509)
4	(509)
↕	78.0 mm
↔	74.1 mm

Refer to the Instruction and Reference Guide for the embroidery machine for details on how to embroider appliqués.

Consulte el guía de referencia y de instrucciones de la máquina de bordar si desea más información sobre cómo bordar apliques.

Reportez-vous au guide d'instructions et de référence de la machine à broder pour plus d'informations sur la broderie des appliqués.

Calligraphy
Caligrafía
Calligraphie

No.1

10 min	
1	(900)
↕	129.3 mm
↔	155.4 mm

No.5

10 min	
1	(900)
↕	125.6 mm
↔	84.2 mm

No.9

8 min	
1	(900)
↕	128.2 mm
↔	103.8 mm

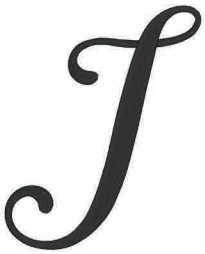

No.2

11 min	
1	(900)
↕	132.8 mm
↔	97.7 mm

No.6

9 min	
1	(900)
↕	130.3 mm
↔	118.5 mm

No.10

11 min	
1	(900)
↕	154.1 mm
↔	108.5 mm

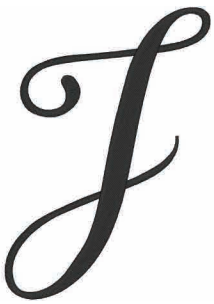

No.3

9 min	
1	(900)
↕	127.0 mm
↔	88.6 mm

No.7

11 min	
1	(900)
↕	134.2 mm
↔	82.5 mm

No.11

14 min	
1	(900)
↕	141.8 mm
↔	145.5 mm

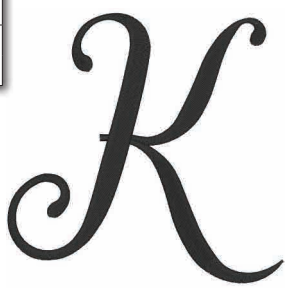

No.4

12 min	
1	(900)
↕	125.7 mm
↔	103.3 mm

No.8

11 min	
1	(900)
↕	134.2 mm
↔	143.4 mm

No.12

12 min	
1	(900)
↕	144.5 mm
↔	141.7 mm

No.13

16 min	
1	(900)
↕	146.5 mm
↔	148.4 mm

No.14

13 min	
1	(900)
↕	134.3 mm
↔	151.4 mm

No.15

12 min	
1	(900)
↕	137.2 mm
↔	99.8 mm

No.16

12 min	
1	(900)
↕	136.5 mm
↔	120.8 mm

No.17

13 min	
1	(900)
↕	141.9 mm
↔	97.6 mm

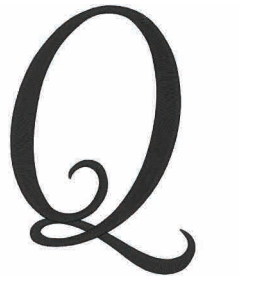

No.18

13 min	
1	(900)
↕	136.9 mm
↔	139.0 mm

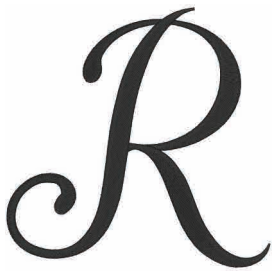

No.19

10 min	
1	(900)
↕	129.5 mm
↔	120.1 mm

No.20

10 min	
1	(900)
↕	133.2 mm
↔	116.3 mm

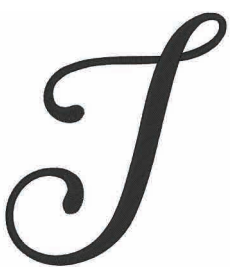

No.21

14 min	
1	(900)
↕	136.6 mm
↔	128.4 mm

No.22

10 min	
1	(900)
↕	132.3 mm
↔	142.8 mm

No.23

16 min	
1	(900)
↕	140.0 mm
↔	158.1 mm

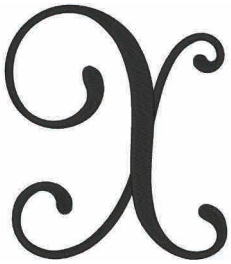

No.24

14 min	
1	(900)
↕	134.4 mm
↔	117.2 mm

No.25

12 min	
1	(900)
↕	138.1 mm
↔	95.9 mm

No.26

12 min	
1	(900)
↕	137.6 mm
↔	148.9 mm

No.27

5 min	
1	(900)
↕	58.0 mm
↔	62.8 mm

No.28

8 min	
1	(900)
↕	112.6 mm
↔	55.1 mm

No.29

3 min	
1	(900)
↕	57.8 mm
↔	45.7 mm

No.30

8 min	
1	(900)
↕	120.5 mm
↔	75.4 mm

No.31

4 min	
1	(900)
↕	58.9 mm
↔	47.7 mm

No.32

7 min	
1	(900)
↕	145.7 mm
↔	49.4 mm

No.33

7 min	
1	(900)
↕	111.4 mm
↔	63.7 mm

No.34

8 min	
1	(900)
↕	113.2 mm
↔	58.4 mm

No.35

2 min	
1	(900)
↕	66.2 mm
↔	31.0 mm

No.36

5 min	
1	(900)
↕	115.3 mm
↔	58.4 mm

No.37

8 min	
1	(900)
↕	113.4 mm
↔	61.8 mm

No.38

5 min	
1	(900)
↕	112.9 mm
↔	44.5 mm

No.39

8 min	
1	(900)
↕	61.5 mm
↔	80.5 mm

No.40

6 min	
1	(900)
↕	61.6 mm
↔	61.9 mm

No.41

4 min	
1	(900)
↕	62.1 mm
↔	54.0 mm

No.42

7 min	
1	(900)
↕	109.1 mm
↔	67.3 mm

No.43

8 min	
1	(900)
↕	112.9 mm
↔	60.8 mm

No.44

4 min	
1	(900)
↕	65.5 mm
↔	54.5 mm

No.45

4 min	
1	(900)
↕	64.8 mm
↔	47.3 mm

No.46

4 min	
1	(900)
↕	94.2 mm
↔	44.9 mm

No.47

5 min	
1	(900)
↕	60.6 mm
↔	64.5 mm

No.48

4 min	
1	(900)
↕	61.9 mm
↔	51.6 mm

No.49

6 min	
1	(900)
↕	61.8 mm
↔	77.6 mm

No.50

3 min	
1	(900)
↕	58.5 mm
↔	63.2 mm

No.51

7 min	
1	(900)
↕	112.0 mm
↔	62.6 mm

No.52

6 min	
1	(900)
↕	103.9 mm
↔	69.8 mm

No.53

7 min	
1	(900)
↕	96.7 mm
↔	63.0 mm

No.54

3 min	
1	(900)
↕	95.6 mm
↔	34.9 mm

No.55

6 min	
1	(900)
↕	96.0 mm
↔	71.1 mm

No.56

7 min	
1	(900)
↕	97.9 mm
↔	62.1 mm

No.57

6 min	
1	(900)
↕	96.0 mm
↔	62.7 mm

No.58

6 min	
1	(900)
↕	97.1 mm
↔	65.9 mm

No.59

7 min	
1	(900)
↕	101.4 mm
↔	64.8 mm

No.60

4 min	
1	(900)
↕	95.8 mm
↔	57.0 mm

No.61

7 min	
1	(900)
↕	95.8 mm
↔	63.9 mm

No.62

7 min	
1	(900)
↕	108.7 mm
↔	62.0 mm

No.63

7 min	
1	(900)
↕	95.5 mm
↔	74.7 mm

No.64

2 min	
1	(900)
↕	34.2 mm
↔	33.7 mm

No.65

1 min	
1	(900)
↕	10.8 mm
↔	10.5 mm

No.66

1 min	
1	(900)
↕	16.5 mm
↔	11.7 mm

No.67

8 min	
1	(900)
↕	97.4 mm
↔	74.0 mm

No.68

7 min	
1	(900)
↕	125.5 mm
↔	63.6 mm

No.69

4 min	
1	(900)
↕	125.3 mm
↔	42.4 mm

No.70

9 min	
1	(900)
↕	93.9 mm
↔	81.0 mm

No.71

4 min	
1	(900)
↕	131.7 mm
↔	59.3 mm

No.72

4 min	
1	(900)
↕	132.0 mm
↔	59.2 mm

No.73

2 min	
1	(900)
↕	17.7 mm
↔	65.0 mm

No.74

1 min	
1	(900)
↕	41.5 mm
↔	17.9 mm

No.75

1 min	
1	(900)
↕	47.9 mm
↔	19.6 mm

No.76

1 min	
1	(900)
↕	16.4 mm
↔	22.9 mm

No.77

1 min	
1	(900)
↕	16.4 mm
↔	11.0 mm

No.78

9 min	
1	(900)
↕	88.5 mm
↔	160.2 mm

No.79

8 min	
1	(900)
↕	75.6 mm
↔	161.0 mm

No.80

3 min	
1	(900)
↕	37.1 mm
↔	123.3 mm

No.81

14 min	
1	(900)
↕	121.1 mm
↔	189.2 mm

Floral Alphabet (Orange)
Alfabeto floral (Naranja)
Alphabet floral (Orange)

No.1

10 min	
1	(214)
2	(348)
3	(019)
4	(515)
5	(030)
↕	135.5 mm
↔	132.4 mm

No.5

9 min	
1	(214)
2	(348)
3	(030)
4	(515)
5	(019)
↕	123.1 mm
↔	102.7 mm

No.9

6 min	
1	(214)
2	(348)
3	(019)
4	(515)
5	(030)
↕	123.6 mm
↔	63.8 mm

No.2

11 min	
1	(214)
2	(348)
3	(030)
4	(515)
5	(019)
↕	121.4 mm
↔	92.0 mm

No.6

7 min	
1	(214)
2	(348)
3	(515)
4	(030)
5	(019)
↕	117.8 mm
↔	88.9 mm

No.10

6 min	
1	(214)
2	(348)
3	(030)
4	(515)
5	(019)
↕	140.8 mm
↔	80.4 mm

No.3

9 min	
1	(214)
2	(348)
3	(030)
4	(515)
5	(019)
↕	123.1 mm
↔	102.6 mm

No.7

11 min	
1	(214)
2	(348)
3	(515)
4	(030)
5	(019)
↕	139.9 mm
↔	100.2 mm

No.11

11 min	
1	(214)
2	(348)
3	(019)
4	(515)
5	(030)
↕	105.4 mm
↔	117.7 mm

No.4

10 min	
1	(214)
2	(348)
3	(515)
4	(030)
5	(019)
↕	109.5 mm
↔	104.7 mm

No.8

9 min	
1	(214)
2	(348)
3	(515)
4	(030)
5	(019)
↕	127.6 mm
↔	105.8 mm

No.12

8 min	
1	(214)
2	(348)
3	(030)
4	(515)
5	(019)
↕	105.3 mm
↔	100.1 mm

Embroidery Pattern Color Change Table
Tabla de cambio de color para patrones de bordado
Tableau de changement de couleur des motifs de broderie

No.13 — 11 min

1		(214)
2		(348)
3		(515)
4		(019)
5		(030)
↕		129.4 mm
↔		144.5 mm

No.18 — 11 min

1		(214)
2		(348)
3		(019)
4		(515)
5		(030)
↕		113.9 mm
↔		110.4 mm

No.23 — 11 min

1		(214)
2		(348)
3		(030)
4		(515)
5		(019)
↕		102.2 mm
↔		125.7 mm

No.14 — 10 min

1		(214)
2		(348)
3		(515)
4		(030)
5		(019)
↕		110.6 mm
↔		108.6 mm

No.19 — 10 min

1		(214)
2		(348)
3		(019)
4		(515)
5		(030)
↕		121.0 mm
↔		93.8 mm

No.24 — 11 min

1		(214)
2		(348)
3		(515)
4		(030)
5		(019)
↕		103.7 mm
↔		121.6 mm

No.15 — 9 min

1		(214)
2		(348)
3		(030)
4		(515)
5		(019)
↕		102.8 mm
↔		91.1 mm

No.20 — 8 min

1		(214)
2		(348)
3		(019)
4		(515)
5		(030)
↕		102.5 mm
↔		104.1 mm

No.25 — 8 min

1		(214)
2		(348)
3		(019)
4		(515)
5		(030)
↕		138.1 mm
↔		120.0 mm

No.16 — 9 min

1		(214)
2		(348)
3		(030)
4		(515)
5		(019)
↕		112.1 mm
↔		101.7 mm

No.21 — 8 min

1		(214)
2		(348)
3		(515)
4		(019)
5		(030)
↕		103.2 mm
↔		108.0 mm

No.26 — 9 min

1		(214)
2		(348)
3		(019)
4		(515)
5		(030)
↕		104.8 mm
↔		120.9 mm

No.17 — 10 min

1		(214)
2		(348)
3		(019)
4		(515)
5		(030)
↕		120.7 mm
↔		93.2 mm

No.22 — 7 min

1		(214)
2		(348)
3		(019)
4		(515)
5		(030)
↕		126.0 mm
↔		123.4 mm

◆Example ◆Ejemplo ◆Exemple

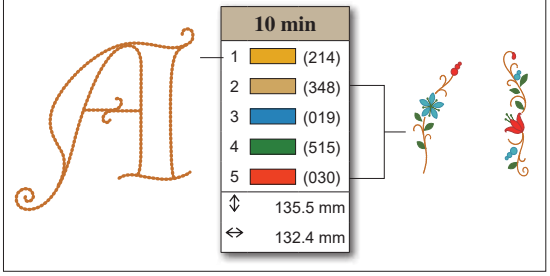

10 min

1		(214)
2		(348)
3		(019)
4		(515)
5		(030)
↕		135.5 mm
↔		132.4 mm

No.27

1 min	
1	(214)
2	(030)
3	(515)
↕	18.2 mm
↔	22.4 mm

No.28

4 min	
1	(214)
2	(515)
3	(019)
4	(030)
↕	49.3 mm
↔	186.1 mm

No.29

5 min	
1	(019)
2	(214)
3	(030)
↕	57.3 mm
↔	172.8 mm

No.30

5 min	
1	(214)
2	(030)
3	(019)
↕	40.9 mm
↔	179.5 mm

Split Monogram
Monograma dividido
Monogramme fractionné

No.1

27 min	
1	(509)
2	(005)
3	(807)
4	(208)
↕	150.5 mm
↔	154.9 mm

No.2

34 min	
1	(509)
2	(005)
3	(807)
4	(208)
↕	151.5 mm
↔	157.0 mm

No.3

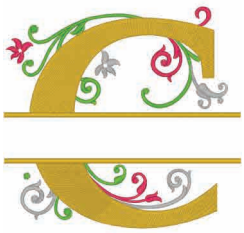

27 min	
1	(509)
2	(005)
3	(807)
4	(208)
↕	145.9 mm
↔	155.5 mm

No.4

32 min	
1	(509)
2	(807)
3	(005)
4	(208)
↕	151.5 mm
↔	155.8 mm

No.5

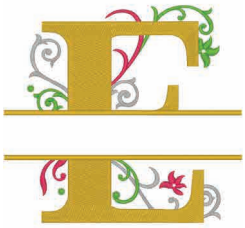

26 min	
1	(005)
2	(509)
3	(807)
4	(208)
↕	142.7 mm
↔	156.0 mm

No.6

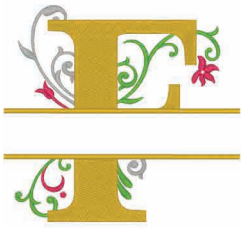

23 min	
1	(005)
2	(807)
3	(509)
4	(208)
↕	142.2 mm
↔	155.3 mm

No.7

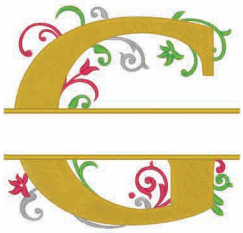

28 min	
1	(509)
2	(005)
3	(807)
4	(208)
↕	147.0 mm
↔	155.4 mm

No.8

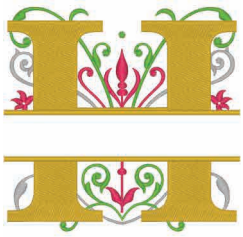

36 min	
1	(807)
2	(005)
3	(509)
4	(208)
↕	147.8 mm
↔	155.2 mm

No.9

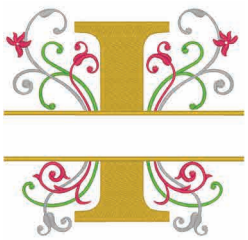

26 min	
1	(509)
2	(005)
3	(807)
4	(208)
↕	149.5 mm
↔	157.8 mm

No.10

25 min	
1	(807)
2	(005)
3	(509)
4	(208)
↕	152.7 mm
↔	156.6 mm

No.11

30 min	
1	(005)
2	(509)
3	(807)
4	(208)
↕	142.8 mm
↔	157.8 mm

No.12

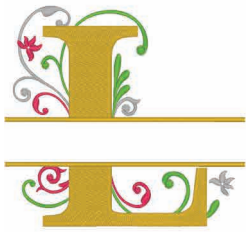

24 min	
1	(005)
2	(509)
3	(807)
4	(208)
↕	145.2 mm
↔	157.6 mm

No.13

32 min	
1	(005)
2	(509)
3	(807)
4	(208)
↕	152.0 mm
↔	157.8 mm

No.14

29 min	
1	(509)
2	(807)
3	(005)
4	(208)
↕	143.6 mm
↔	157.8 mm

No.15

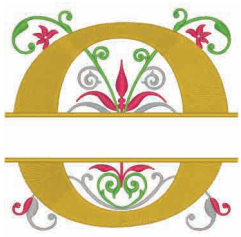

32 min	
1	(005)
2	(807)
3	(509)
4	(208)
↕	146.2 mm
↔	152.8 mm

No.16

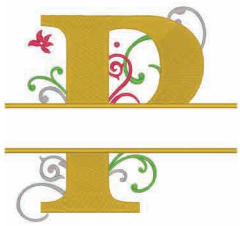

24 min	
1	(005)
2	(509)
3	(807)
4	(208)
↕	141.4 mm
↔	152.2 mm

No.17

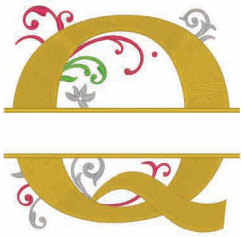

31 min	
1	(005)
2	(509)
3	(807)
4	(208)
↕	149.3 mm
↔	155.0 mm

No.18

29 min	
1	(005)
2	(509)
3	(807)
4	(208)
↕	145.6 mm
↔	155.2 mm

No.19

25 min	
1	(005)
2	(509)
3	(807)
4	(208)
↕	147.3 mm
↔	154.8 mm

No.20

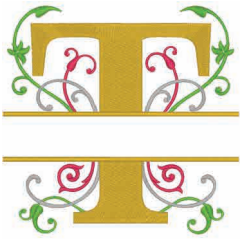

27 min	
1	(807)
2	(509)
3	(005)
4	(208)
↕	150.3 mm
↔	154.9 mm

No.21

25 min	
1	(509)
2	(005)
3	(807)
4	(208)
↕	142.7 mm
↔	154.9 mm

No.22

24 min	
1	(005)
2	(807)
3	(509)
4	(208)
↕	150.4 mm
↔	155.0 mm

No.23

29 min	
1	(509)
2	(005)
3	(807)
4	(208)
↕	142.4 mm
↔	155.4 mm

No.24

26 min	
1	(509)
2	(005)
3	(807)
4	(208)
↕	144.2 mm
↔	155.1 mm

No.25

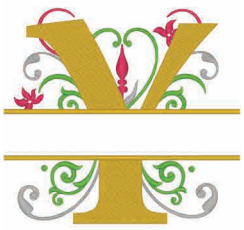

26 min	
1	(509)
2	(005)
3	(807)
4	(208)
↕	141.9 mm
↔	155.1 mm

No.26

27 min	
1	(005)
2	(807)
3	(509)
4	(208)
↕	149.1 mm
↔	155.1 mm

● **No.27**

19 min	
1	(613)
2	(534)
3	(406)
4	(005)
↕	290.1 mm
↔	73.4 mm

No.28

8 min	
1	(406)
2	(534)
3	(613)
↕	121.0 mm
↔	120.4 mm

For color options and combinations, refer to page 187.
Para conocer las opciones y combinaciones de colores, consulte la página 187.
Pour les options et combinaisons de couleurs, référez-vous à la page 187.

Buttonhole Patterns

It is recommended to combine these buttonholes with the "Design Patterns (for Buttonhole Decoration)" shown on page 161. Refer to pages 180 to 188 for Examples of Combinations.

Patrones para ojales

Es recomendable combinar estos patrones con los "Patrones de diseño (para la decoración de ojales)" mostrados en la página 161. Encontrará ejemplos de combinaciones en las páginas 180 a 188.

Motifs de boutonnières

Il est recommandé de combiner ces motifs aux « motifs de dessins (pour la décoration des boutonnières) » de la page 161. Reportez-vous aux pages 180 à 188 pour des exemples de combinaisons.

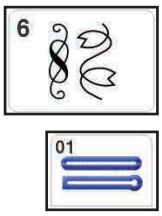

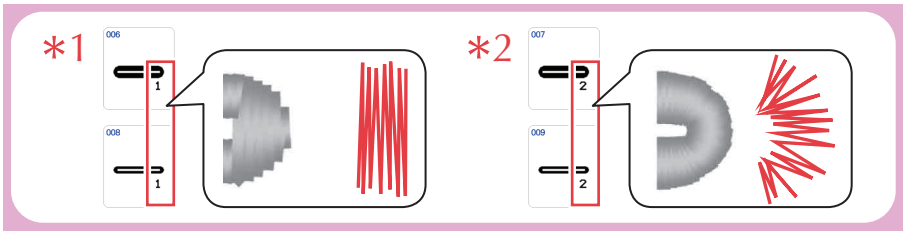

No.1

1	(900)
L	2 min ↕ 9.1 mm ↔ 99.8 mm
M	1 min ↕ 8.5 mm ↔ 75.0 mm
S	1 min ↕ 7.9 mm ↔ 50.0 mm
SS	1 min ↕ 7.9 mm ↔ 23.0 mm
XS	1 min ↕ 7.9 mm ↔ 15.0 mm

No.3

1	(900)
L	2 min ↕ 9.1 mm ↔ 99.9 mm
M	1 min ↕ 8.5 mm ↔ 75.0 mm
S	1 min ↕ 7.9 mm ↔ 50.0 mm
SS	1 min ↕ 7.9 mm ↔ 23.0 mm
XS	1 min ↕ 7.9 mm ↔ 15.0 mm

No.5

1	(900)
L	1 min ↕ 5.8 mm ↔ 99.8 mm
M	1 min ↕ 5.4 mm ↔ 74.9 mm
S	1 min ↕ 5.0 mm ↔ 50.0 mm
SS	1 min ↕ 5.0 mm ↔ 23.0 mm
XS	1 min ↕ 5.0 mm ↔ 15.0 mm

*2 **No.7**

1	(900)
L	2 min ↕ 9.1 mm ↔ 99.8 mm
M	1 min ↕ 8.5 mm ↔ 74.9 mm
S	1 min ↕ 7.9 mm ↔ 50.0 mm
SS	1 min ↕ 7.9 mm ↔ 23.0 mm
XS	1 min ↕ 7.9 mm ↔ 15.0 mm

No.2

1	(900)
L	1 min ↕ 5.7 mm ↔ 99.8 mm
M	1 min ↕ 5.3 mm ↔ 74.9 mm
S	1 min ↕ 4.9 mm ↔ 50.0 mm
SS	1 min ↕ 4.9 mm ↔ 23.0 mm
XS	1 min ↕ 4.9 mm ↔ 15.0 mm

No.4

1	(900)
L	2 min ↕ 9.1 mm ↔ 99.7 mm
M	1 min ↕ 8.5 mm ↔ 74.9 mm
S	1 min ↕ 7.9 mm ↔ 50.0 mm
SS	1 min ↕ 7.9 mm ↔ 23.0 mm
XS	1 min ↕ 7.9 mm ↔ 15.0 mm

*1 **No.6**

1	(900)
L	2 min ↕ 9.1 mm ↔ 99.9 mm
M	1 min ↕ 8.5 mm ↔ 75.0 mm
S	1 min ↕ 7.9 mm ↔ 49.8 mm
SS	1 min ↕ 7.9 mm ↔ 23.0 mm
XS	1 min ↕ 7.9 mm ↔ 15.0 mm

*1 **No.8**

1	(900)
L	1 min ↕ 5.8 mm ↔ 99.9 mm
M	1 min ↕ 5.5 mm ↔ 75.0 mm
S	1 min ↕ 5.0 mm ↔ 49.8 mm
SS	1 min ↕ 5.0 mm ↔ 22.9 mm
XS	1 min ↕ 5.0 mm ↔ 15.0 mm

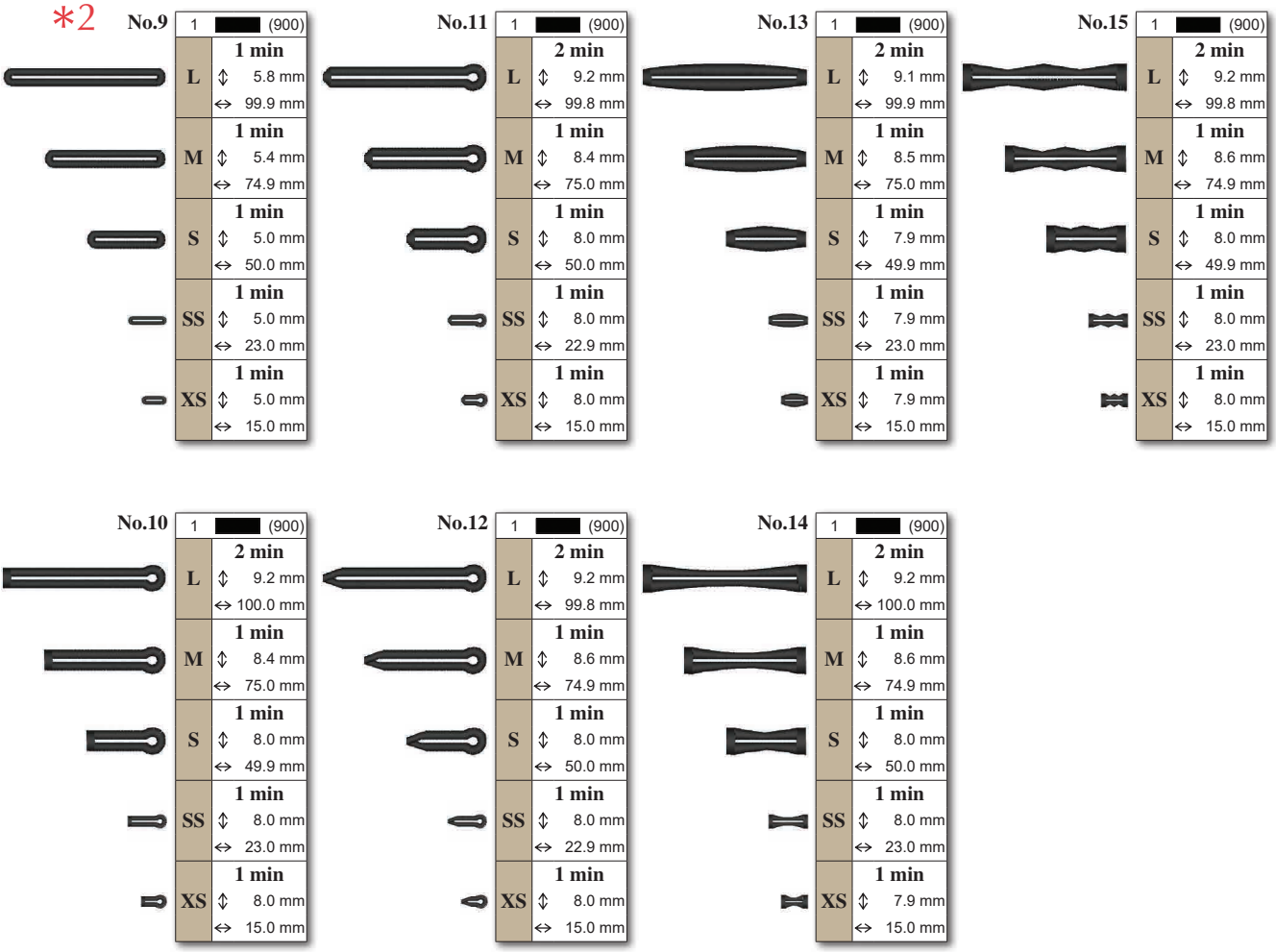
*2
No.9
1 (900)
L 1 min ↕ 5.8 mm ↔ 99.9 mm
M 1 min ↕ 5.4 mm ↔ 74.9 mm
S 1 min ↕ 5.0 mm ↔ 50.0 mm
SS 1 min ↕ 5.0 mm ↔ 23.0 mm
XS 1 min ↕ 5.0 mm ↔ 15.0 mm
No.11
1 (900)
L 2 min ↕ 9.2 mm ↔ 99.8 mm
M 1 min ↕ 8.4 mm ↔ 75.0 mm
S 1 min ↕ 8.0 mm ↔ 50.0 mm
SS 1 min ↕ 8.0 mm ↔ 22.9 mm
XS 1 min ↕ 8.0 mm ↔ 15.0 mm
No.13
1 (900)
L 2 min ↕ 9.1 mm ↔ 99.9 mm
M 1 min ↕ 8.5 mm ↔ 75.0 mm
S 1 min ↕ 7.9 mm ↔ 49.9 mm
SS 1 min ↕ 7.9 mm ↔ 23.0 mm
XS 1 min ↕ 7.9 mm ↔ 15.0 mm
No.15
1 (900)
L 2 min ↕ 9.2 mm ↔ 99.8 mm
M 1 min ↕ 8.6 mm ↔ 74.9 mm
S 1 min ↕ 8.0 mm ↔ 49.9 mm
SS 1 min ↕ 8.0 mm ↔ 23.0 mm
XS 1 min ↕ 8.0 mm ↔ 15.0 mm
No.10
1 (900)
L 2 min ↕ 9.2 mm ↔ 100.0 mm
M 1 min ↕ 8.4 mm ↔ 75.0 mm
S 1 min ↕ 8.0 mm ↔ 49.9 mm
SS 1 min ↕ 8.0 mm ↔ 23.0 mm
XS 1 min ↕ 8.0 mm ↔ 15.0 mm
No.12
1 (900)
L 2 min ↕ 9.2 mm ↔ 99.8 mm
M 1 min ↕ 8.6 mm ↔ 74.9 mm
S 1 min ↕ 8.0 mm ↔ 50.0 mm
SS 1 min ↕ 8.0 mm ↔ 22.9 mm
XS 1 min ↕ 8.0 mm ↔ 15.0 mm
No.14
1 (900)
L 2 min ↕ 9.2 mm ↔ 100.0 mm
M 1 min ↕ 8.6 mm ↔ 74.9 mm
S 1 min ↕ 8.0 mm ↔ 50.0 mm
SS 1 min ↕ 8.0 mm ↔ 23.0 mm
XS 1 min ↕ 7.9 mm ↔ 15.0 mm

Design Patterns (for Buttonhole Decoration)
Patrones de diseño (para la decoración de ojales)
Motifs de dessins (pour la décoration des boutonnières)

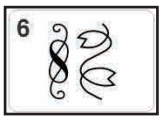

It is recommended to use these designs to decorate the "Buttonhole Patterns" shown on the previous pages. Refer to pages 180 to 181 for Examples of Combinations.

Es recomendable utilizar estos patrones para decorar los "Patrones para ojales" mostrados en las páginas anteriores. Encontrará ejemplos de combinaciones en las páginas 180 a 181.

Il est recommandé d'utiliser ces motifs pour décorer les « Motifs de boutonnières » des pages précédentes. Reportez-vous aux pages 180 à 181 pour des exemples de combinaisons.

No.1

2 min	
1	(513)
2	(206)
3	(010)
4	(209)
↕	29.6 mm
↔	63.6 mm

No.2

1 min	
1	(513)
2	(010)
3	(206)
↕	17.8 mm
↔	32.6 mm

No.3

4 min	
1	(513)
2	(209)
3	(010)
4	(206)
5	(209)
↕	47.2 mm
↔	72.1 mm

No.4

2 min	
1	(502)
2	(810)
3	(612)
↕	36.0 mm
↔	108.8 mm

No.5

1 min	
1	(399)
↕	13.5 mm
↔	44.2 mm

No.6

1 min	
1	(399)
↕	15.5 mm
↔	25.5 mm

No.7

1 min	
1	(017)
2	(005)
3	(812)
↕	15.7 mm
↔	43.3 mm

No.8

1 min	
1	(399)
2	(019)
3	(206)
↕	34.6 mm
↔	41.4 mm

No.9

1 min	
1	(804)
2	(005)
↕	30.2 mm
↔	70.3 mm

No.10

1 min	
1	(804)
2	(005)
↕	17.9 mm
↔	55.5 mm

No.11

3 min	
1	(808)
2	(800)
3	(208)
4	(001)
↕	35.1 mm
↔	84.1 mm

No.12

3 min	
1	(085)
2	(070)
3	(209)
↕	33.0 mm
↔	57.6 mm

No.13

9 min	
1	(019)
2	(017)
3	(513)
4	(019)
↕	125.7 mm
↔	61.9 mm

No.14

1 min	
1	(107)
2	(007)
↕	3.8 mm
↔	52.9 mm

No.15

1 min	
1	(007)
2	(107)
3	(007)
↕	46.7 mm
↔	42.8 mm

Utility Embroidery Patterns
Patrones de bordado de utilidad
Motifs de broderie courants

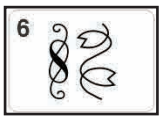

No.1

↕ 34.7 mm
↔ 6.0 mm

No.2

↕ 38.0 mm
↔ 3.0 mm

No.3

↕ 33.6 mm
↔ 7.0 mm

No.4
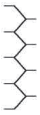
↕ 39.0 mm
↔ 12.0 mm

No.5

↕ 40.8 mm
↔ 13.6 mm

No.6

↕ 37.8 mm
↔ 8.4 mm

No.7

↕ 32.4 mm
↔ 8.4 mm

No.8

↕ 31.6 mm
↔ 12.4 mm

No.9

↕ 66.0 mm
↔ 12.0 mm

No.10

↕ 32.2 mm
↔ 12.4 mm

No.11
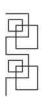
↕ 30.8 mm
↔ 12.0 mm

No.12

↕ 41.6 mm
↔ 12.2 mm

No.13

↕ 42.0 mm
↔ 13.2 mm

No.14

↕ 32.0 mm
↔ 5.0 mm

No.15

↕ 29.0 mm
↔ 14.9 mm

No.16

↕ 38.1 mm
↔ 11.4 mm

No.17

↕ 38.6 mm
↔ 8.0 mm

No.18

↕ 47.4 mm
↔ 12.0 mm

No.19

↕ 55.2 mm
↔ 12.1 mm

No.20

↕ 56.7 mm
↔ 11.0 mm

No.21

↕ 48.2 mm
↔ 12.1 mm

No.22

↕ 44.4 mm
↔ 7.0 mm

No.23

↕ 39.6 mm
↔ 7.0 mm

No.24

↕ 48.2 mm
↔ 7.0 mm

No.25

↕ 48.1 mm
↔ 8.1 mm

No.26

↕ 56.0 mm
↔ 12.0 mm

No.27

↕ 33.6 mm
↔ 12.0 mm

No.28

↕ 37.6 mm
↔ 12.4 mm

No.29

↕ 34.2 mm
↔ 12.0 mm

No.30

↕ 33.2 mm
↔ 7.0 mm

No.31

↕ 38.8 mm
↔ 12.0 mm

No.32

↕ 50.6 mm
↔ 12.0 mm

No.33

↕ 58.4 mm
↔ 12.0 mm

No.34

↕ 35.2 mm
↔ 15.6 mm

No.35

↕ 47.5 mm
↔ 20.0 mm

No.36

↕ 47.6 mm
↔ 21.8 mm

No.37

↕ 42.1 mm
↔ 14.1 mm

No.38

↕ 43.0 mm
↔ 14.8 mm

No.39

↕ 54.5 mm
↔ 12.7 mm

No.40

↕ 48.4 mm
↔ 15.1 mm

No.41

↕ 71.8 mm
↔ 16.9 mm

No.42

↕ 50.5 mm
↔ 13.5 mm

No.43

↕ 43.2 mm
↔ 11.9 mm

No.44

↕ 31.6 mm
↔ 14.9 mm

No.45

↕ 39.2 mm
↔ 7.0 mm

No.46

↕ 41.8 mm
↔ 9.6 mm

No.47

↕ 35.8 mm
↔ 12.0 mm

No.48

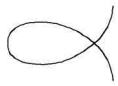

↕ 28.0 mm
↔ 39.9 mm

No.54

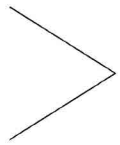

↕ 50.0 mm
↔ 40.0 mm

No.59

↕ 37.0 mm
↔ 20.0 mm

No.65

↕ 45.0 mm
↔ 14.5 mm

No.71

↕ 49.0 mm
↔ 18.0 mm

No.77

↕ 30.0 mm
↔ 12.0 mm

No.83

↕ 42.0 mm
↔ 7.0 mm

No.89

↕ 40.0 mm
↔ 7.0 mm

No.49

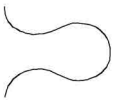

↕ 33.7 mm
↔ 40.0 mm

No.55

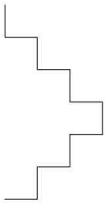

↕ 84.0 mm
↔ 42.0 mm

No.60

↕ 33.5 mm
↔ 20.0 mm

No.66

↕ 30.0 mm
↔ 10.0 mm

No.72

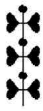

↕ 39.0 mm
↔ 12.5 mm

No.78

↕ 32.4 mm
↔ 9.0 mm

No.84

↕ 40.0 mm
↔ 9.0 mm

No.90

↕ 34.4 mm
↔ 7.0 mm

No.50

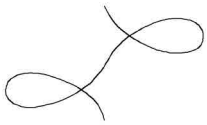

↕ 46.0 mm
↔ 80.0 mm

No.61

↕ 35.5 mm
↔ 20.0 mm

No.67

↕ 36.0 mm
↔ 18.0 mm

No.73

↕ 49.0 mm
↔ 10.0 mm

No.79

↕ 34.5 mm
↔ 12.0 mm

No.85

↕ 37.5 mm
↔ 9.0 mm

No.91

↕ 33.6 mm
↔ 7.0 mm

No.51

↕ 65.3 mm
↔ 40.3 mm

No.56

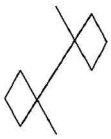

↕ 50.0 mm
↔ 40.0 mm

No.62

↕ 37.5 mm
↔ 21.0 mm

No.68

↕ 42.0 mm
↔ 8.5 mm

No.74

↕ 36.4 mm
↔ 10.0 mm

No.80

↕ 30.0 mm
↔ 9.0 mm

No.86

↕ 35.6 mm
↔ 9.0 mm

No.92

↕ 33.6 mm
↔ 7.0 mm

No.52

↕ 77.3 mm
↔ 19.9 mm

No.57

↕ 57.0 mm
↔ 9.0 mm

No.63

↕ 36.0 mm
↔ 20.0 mm

No.69

↕ 39.0 mm
↔ 20.0 mm

No.75

↕ 38.0 mm
↔ 9.0 mm

No.81

↕ 34.5 mm
↔ 7.0 mm

No.87

↕ 33.6 mm
↔ 7.0 mm

No.93

↕ 30.0 mm
↔ 4.5 mm

No.53

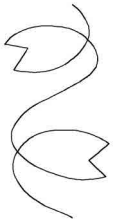

↕ 85.9 mm
↔ 42.1 mm

No.58

↕ 32.0 mm
↔ 10.0 mm

No.64

↕ 39.5 mm
↔ 20.0 mm

No.70

↕ 63.0 mm
↔ 18.0 mm

No.76

↕ 36.0 mm
↔ 12.5 mm

No.82

↕ 59.5 mm
↔ 9.0 mm

No.88

↕ 33.6 mm
↔ 6.0 mm

No.94

↕ 32.0 mm
↔ 8.0 mm

No.95	**No.102**	**No.109**	**No.116**	**No.123**	**No.130**	**No.137**	**No.144**
↕ 42.0 mm	↕ 31.2 mm	↕ 70.0 mm	↕ 39.0 mm	↕ 30.0 mm	↕ 40.0 mm	↕ 38.0 mm	↕ 31.0 mm
↔ 12.0 mm	↔ 6.9 mm	↔ 11.7 mm	↔ 17.9 mm	↔ 13.9 mm	↔ 15.0 mm	↔ 14.9 mm	↔ 15.9 mm
No.96	**No.103**	**No.110**	**No.117**	**No.124**	**No.131**	**No.138**	**No.145**
↕ 30.0 mm	↕ 39.5 mm	↕ 32.0 mm	↕ 35.0 mm	↕ 42.0 mm	↕ 48.1 mm	↕ 37.0 mm	↕ 30.7 mm
↔ 9.0 mm	↔ 4.1 mm	↔ 12.0 mm	↔ 9.9 mm	↔ 11.9 mm	↔ 12.0 mm	↔ 19.9 mm	↔ 12.8 mm
No.97	**No.104**	**No.111**	**No.118**	**No.125**	**No.132**	**No.139**	**No.146**
↕ 30.0 mm	↕ 39.5 mm	↕ 27.0 mm	↕ 42.0 mm	↕ 32.1 mm	↕ 48.0 mm	↕ 58.0 mm	↕ 39.0 mm
↔ 6.0 mm	↔ 7.0 mm	↔ 17.8 mm	↔ 7.9 mm	↔ 9.9 mm	↔ 11.9 mm	↔ 14.0 mm	↔ 16.9 mm
No.98	**No.105**	**No.112**	**No.119**	**No.126**	**No.133**	**No.140**	**No.147**
↕ 30.0 mm	↕ 30.2 mm	↕ 38.0 mm	↕ 36.0 mm	↕ 42.0 mm	↕ 40.0 mm	↕ 38.0 mm	↕ 39.0 mm
↔ 6.0 mm	↔ 8.1 mm	↔ 9.9 mm	↔ 7.0 mm	↔ 19.9 mm	↔ 19.9 mm	↔ 12.0 mm	↔ 17.9 mm
No.99	**No.106**	**No.113**	**No.120**	**No.127**	**No.134**	**No.141**	**No.148**
↕ 32.0 mm	↕ 32.3 mm	↕ 36.0 mm	↕ 36.0 mm	↕ 46.0 mm	↕ 48.0 mm	↕ 31.0 mm	↕ 32.2 mm
↔ 8.0 mm	↔ 8.0 mm	↔ 9.9 mm	↔ 6.9 mm	↔ 9.9 mm	↔ 14.9 mm	↔ 17.9 mm	↔ 12.9 mm
No.100	**No.107**	**No.114**	**No.121**	**No.128**	**No.135**	**No.142**	**No.149**
↕ 36.0 mm	↕ 45.0 mm	↕ 30.0 mm	↕ 40.0 mm	↕ 29.8 mm	↕ 40.0 mm	↕ 34.0 mm	↕ 40.1 mm
↔ 6.0 mm	↔ 9.9 mm	↔ 15.0 mm	↔ 9.9 mm	↔ 9.9 mm	↔ 9.7 mm	↔ 29.9 mm	↔ 11.9 mm
No.101	**No.108**	**No.115**	**No.122**	**No.129**	**No.136**	**No.143**	**No.150**
↕ 33.5 mm	↕ 28.0 mm	↕ 45.0 mm	↕ 32.0 mm	↕ 40.0 mm	↕ 39.0 mm	↕ 32.0 mm	↕ 30.1 mm
↔ 7.0 mm	↔ 17.9 mm	↔ 14.9 mm	↔ 9.8 mm	↔ 14.9 mm	↔ 9.9 mm	↔ 23.0 mm	↔ 12.0 mm

No.151

↕ 31.0 mm
↔ 19.0 mm

No.157

↕ 31.0 mm
↔ 15.0 mm

No.163

↕ 17.0 mm
↔ 17.9 mm

No.169

↕ 50.0 mm
↔ 18.0 mm

No.175

↕ 42.0 mm
↔ 14.9 mm

No.181

↕ 50.0 mm
↔ 11.9 mm

No.187

↕ 31.9 mm
↔ 14.8 mm

No.193

↕ 46.0 mm
↔ 12.0 mm

No.152

↕ 39.1 mm
↔ 19.9 mm

No.158

↕ 48.0 mm
↔ 17.8 mm

No.164

↕ 66.0 mm
↔ 29.9 mm

No.170

↕ 30.0 mm
↔ 11.9 mm

No.176

↕ 39.0 mm
↔ 9.9 mm

No.182

↕ 32.0 mm
↔ 9.0 mm

No.188

↕ 47.0 mm
↔ 17.0 mm

No.194

↕ 39.0 mm
↔ 17.9 mm

No.153

↕ 31.0 mm
↔ 10.7 mm

No.159

↕ 47.0 mm
↔ 19.9 mm

No.165

↕ 31.0 mm
↔ 18.0 mm

No.171

↕ 29.0 mm
↔ 14.9 mm

No.177

↕ 48.0 mm
↔ 17.9 mm

No.183

↕ 59.0 mm
↔ 14.9 mm

No.189

↕ 46.0 mm
↔ 14.9 mm

No.195

↕ 46.0 mm
↔ 14.9 mm

No.154

↕ 39.0 mm
↔ 14.9 mm

No.160

↕ 20.0 mm
↔ 17.9 mm

No.166

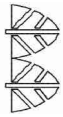

↕ 40.0 mm
↔ 20.0 mm

No.172

↕ 36.0 mm
↔ 14.9 mm

No.178

↕ 30.0 mm
↔ 9.9 mm

No.184

↕ 59.0 mm
↔ 14.9 mm

No.190

↕ 38.0 mm
↔ 13.9 mm

No.196

↕ 55.0 mm
↔ 14.9 mm

No.155

↕ 37.0 mm
↔ 17.9 mm

No.161

↕ 33.0 mm
↔ 29.9 mm

No.167

↕ 45.0 mm
↔ 12.9 mm

No.173

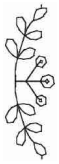

↕ 58.0 mm
↔ 17.9 mm

No.179

↕ 73.9 mm
↔ 12.0 mm

No.185

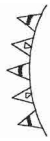

↕ 49.0 mm
↔ 14.8 mm

No.191

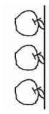

↕ 39.0 mm
↔ 10.7 mm

No.197

↕ 52.0 mm
↔ 14.9 mm

No.156

↕ 28.0 mm
↔ 14.9 mm

No.162

↕ 63.0 mm
↔ 30.1 mm

No.168

↕ 36.0 mm
↔ 6.9 mm

No.174

↕ 56.0 mm
↔ 17.9 mm

No.180

↕ 64.0 mm
↔ 11.9 mm

No.186

↕ 55.0 mm
↔ 14.9 mm

No.192

↕ 32.0 mm
↔ 10.6 mm

No.198

↕ 62.0 mm
↔ 17.9 mm

No.199

↕ 41.0 mm
↔ 15.0 mm

No.205

↕ 48.0 mm
↔ 9.7 mm

No.211

↕ 26.0 mm
↔ 14.9 mm

No.217

↕ 48.0 mm
↔ 12.9 mm

No.223

↕ 38.0 mm
↔ 12.9 mm

No.229

↕ 41.0 mm
↔ 14.0 mm

No.235

↕ 23.1 mm
↔ 7.1 mm

No.241

↕ 39.0 mm
↔ 10.0 mm

No.200

↕ 35.0 mm
↔ 15.0 mm

No.206

↕ 42.0 mm
↔ 12.0 mm

No.212

↕ 46.0 mm
↔ 17.0 mm

No.218

↕ 37.0 mm
↔ 9.9 mm

No.224

↕ 43.0 mm
↔ 13.9 mm

No.230

↕ 51.0 mm
↔ 17.9 mm

No.236

↕ 49.9 mm
↔ 6.9 mm

No.242

↕ 50.0 mm
↔ 15.1 mm

No.201

↕ 36.0 mm
↔ 14.8 mm

No.207

↕ 38.0 mm
↔ 17.9 mm

No.213

↕ 41.0 mm
↔ 15.0 mm

No.219

↕ 46.0 mm
↔ 12.1 mm

No.225

↕ 50.0 mm
↔ 14.8 mm

No.231

↕ 36.1 mm
↔ 4.9 mm

No.237

↕ 46.0 mm
↔ 11.9 mm

No.243

↕ 34.0 mm
↔ 7.9 mm

No.202

↕ 52.0 mm
↔ 18.0 mm

No.208

↕ 36.0 mm
↔ 14.9 mm

No.214

↕ 24.0 mm
↔ 14.9 mm

No.220

↕ 51.0 mm
↔ 14.9 mm

No.226

↕ 40.0 mm
↔ 15.0 mm

No.232

↕ 33.0 mm
↔ 8.0 mm

No.238

↕ 46.0 mm
↔ 11.9 mm

No.244

↕ 31.6 mm
↔ 6.9 mm

No.203

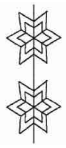

↕ 52.0 mm
↔ 20.1 mm

No.209

↕ 36.0 mm
↔ 14.9 mm

No.215

↕ 33.0 mm
↔ 15.0 mm

No.221

↕ 35.0 mm
↔ 13.9 mm

No.227

↕ 49.0 mm
↔ 15.0 mm

No.233

↕ 36.0 mm
↔ 11.9 mm

No.239

↕ 50.0 mm
↔ 9.9 mm

No.204

↕ 70.0 mm
↔ 18.0 mm

No.210

↕ 23.0 mm
↔ 14.9 mm

No.216

↕ 46.0 mm
↔ 12.8 mm

No.222

↕ 27.0 mm
↔ 13.9 mm

No.228

↕ 36.0 mm
↔ 13.9 mm

No.234

↕ 45.0 mm
↔ 12.0 mm

No.240

↕ 32.1 mm
↔ 15.0 mm

Large-size Split Embroidery Designs
Diseños de bordado divididos de gran tamaño
Motifs de broderie fractionnés de grande taille

Refer to the Instruction and Reference Guide for the embroidery machine for details on how to embroider large-size split embroidery designs. To ensure the entire large-connect pattern can be successfully embroidered, prepare fabric and stabilizer at least 300 mm (12 inches) longer and wider than total design size. Printable templates of each large connect design can be downloaded from either of the following URLs.
babylock.com/machines/sewing/solaris-vision
babylock.com/machines/single-needle-embroidery/solaris-vision
These templates will assist with positioning the patterns. Print the sheet actual size. Do not enlarge or shrink the page.

Consulte la Guía de referencia y de instrucciones de la máquina de bordar para obtener más información sobre cómo bordar diseños de bordado divididos de gran tamaño. Para garantizar que todo el patrón de conexión grande pueda bordarse correctamente, deje como mínimo 300 mm (12 pulgadas) de largo y ancho del tamaño total del diseño para la tela y el estabilizador. Las plantillas imprimibles de cada diseño de conexión grande se pueden descargar desde la siguiente URL.
babylock.com/machines/sewing/solaris-vision
babylock.com/machines/single-needle-embroidery/solaris-vision
Estas plantillas le ayudarán a colocar los patrones. Imprima la hoja a tamaño real. No amplíe ni reduzca la página.

Reportez-vous au guide d'instructions et de référence de la machine à broder pour savoir comment broder des motifs de broderie fractionnés de grande taille. Afin que l'ensemble du motif de broderie fractionné de grande taille soit brodé correctement, assurez-vous que vos tissus et renforts aient une taille supérieure d'au moins 30 cm (12 pouces) en longueur et en largeur par rapport à la taille totale du motif. Des modèles imprimables de chaque motif de broderie fractionné de grande taille peuvent être téléchargés à partir de l'URL suivante.
babylock.com/machines/sewing/solaris-vision
babylock.com/machines/single-needle-embroidery/solaris-vision
Ces modèles vous aideront à positionner les motifs. Imprimez la feuille en taille réelle. N'agrandissez ou ne réduisez pas la page.

● No.1

↕	720 mm
↔	380 mm

A:a

60 min		
1		(502)
2		(515)
3		(507)
4		(843)
5		(348)
6		(323)
7		(010)
8		(126)
9		(328)
10		(124)
11		(079)
12		(085)
13		(086)
14		(017)
15		(019)
(16		*)
↕	388.0 mm	
↔	252.0 mm	

A:b

188 min					
(0		*)	19		(208)
1		(502)	20		(126)
2		(515)	21		(124)
3		(507)	22		(079)
4		(843)	23		(085)
5		(348)	24		(086)
6		(323)	25		(208)
7		(010)	26		(126)
8		(126)	27		(017)
9		(328)	28		(019)
10		(017)	29		(399)
11		(019)	30		(005)
12		(420)	31		(817)
13		(124)	32		(704)
14		(079)	33		(017)
15		(124)	34		(019)
16		(079)	35		(017)
17		(085)	36		(019)
18		(086)	(37		*)
↕ 388.0 mm		↔ 252.0 mm			

A:c

143 min					
(0		*)	15		(208)
1		(502)	16		(214)
2		(515)	17		(017)
3		(507)	18		(019)
4		(843)	19		(010)
5		(348)	20		(126)
6		(323)	21		(328)
7		(017)	22		(124)
8		(019)	23		(079)
9		(420)	24		(085)
10		(017)	25		(086)
11		(399)	26		(208)
12		(005)	27		(126)
13		(817)	28		(017)
14		(704)			
↕ 388.0 mm		↔ 252.0 mm			

When not using the camera to connect patterns, the * color (alignment stitching) is added.

Cuando no se utiliza la cámara para conectar patrones, se añade el color * (costura de alineación).

Lorsque vous n'utilisez pas la caméra pour relier des motifs, la couleur * (couture d'alignement) est ajoutée.

Embroidery time and size of each design are for when not using the camera to connect patterns. When using the camera to connect patterns, embroidery time and size of each design are adjusted automatically.

El tiempo de bordado y el tamaño de cada diseño son para cuando no se utiliza la cámara para conectar los patrones. Cuando se utiliza la cámara para conectar patrones, el tiempo de bordado y el tamaño de cada diseño se ajustan automáticamente.

Le temps de broderie et la taille de chaque motif sont indiqués lorsque vous n'utilisez pas la caméra pour relier des motifs. Lorsque vous utilisez la caméra pour relier des motifs, le temps de broderie et la taille de chaque motif sont ajustés automatiquement.

● No.2

↕	720 mm
↔	336 mm

A:a

138 min	
1	(017)
2	(019)
3	(513)
4	(507)
5	(007)
6	(348)
7	(007)
8	(079)
9	(030)
10	(209)
11	(126)
12	(030)
13	(085)
14	(017)
15	(019)
16	(126)
17	(030)
(18	*)
↕	383.0 mm
↔	247.0 mm

A:b

119 min	
(0	*)
1	(513)
2	(209)
3	(017)
4	(019)
5	(348)
6	(019)
7	(513)
8	(507)
9	(019)
10	(007)
11	(348)
12	(507)
13	(007)
14	(126)
15	(079)
16	(030)
17	(085)
(18	*)
↕	383.0 mm
↔	247.0 mm

A:c

28 min	
(0	*)
1	(017)
2	(019)
3	(513)
4	(507)
5	(126)
6	(079)
7	(030)
8	(085)
↕	383.0 mm
↔	247.0 mm

● No.3

↕	719 mm
↔	378 mm

A:a

21 min	
1	(900)
2	(001)
3	(017)
4	(542)
5	(019)
6	(420)
7	(027)
8	(206)
9	(900)
(10	*)
↕	383.0 mm
↔	247.0 mm

A:b

21 min	
(0	*)
1	(900)
2	(206)
3	(209)
(4	*)
↕	383.0 mm
↔	247.0 mm

A:c

58 min	
(0	*)
1	(900)
2	(085)
3	(086)
4	(206)
5	(209)
6	(001)
7	(017)
8	(405)
9	(406)
10	(209)
11	(206)
12	(900)
13	(206)
14	(001)
15	(202)
16	(399)
17	(027)
18	(900)
↕	383.0 mm
↔	247.0 mm

● **No.4**

↕	667 mm
↔	223 mm

A:a

49 min	
1	(126)
2	(206)
3	(534)
4	(070)
5	(405)
6	(019)
7	(405)
(8	*)
↕	229.0 mm
↔	229.0 mm

A:b

60 min	
(0	*)
1	(405)
2	(019)
3	(405)
4	(534)
(5	*)
↕	229.0 mm
↔	229.0 mm

A:c

39 min	
(0	*)
1	(405)
2	(534)
↕	229.0 mm
↔	229.0 mm

● **No.5**

↕	664 mm
↔	223 mm

A:a

34 min	
1	(328)
2	(515)
3	(513)
4	(124)
5	(027)
6	(206)
7	(348)
8	(323)
9	(058)
10	(328)
11	(214)
(12	*)
↕	229.0 mm
↔	229.0 mm

A:b

35 min	
(0	*)
1	(328)
2	(515)
3	(513)
4	(124)
5	(027)
6	(206)
7	(348)
8	(323)
9	(058)
10	(328)
11	(214)
(12	*)
↕	229.0 mm
↔	229.0 mm

A:c

31 min	
(0	*)
1	(328)
2	(515)
3	(513)
4	(124)
5	(027)
6	(206)
7	(348)
8	(323)
9	(058)
10	(328)
11	(214)
↕	229.0 mm
↔	229.0 mm

Long-Stitch Embroidery Patterns
Patrones de bordado de puntada larga
Motifs de broderie à points longs

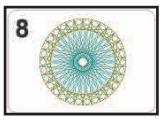

Before starting embroidering, make sure there is enough bobbin thread and upper thread. If the thread runs out while embroidering, the pattern will not be finished neatly.

Antes de empezar a bordar, compruebe que haya suficiente hilo de la bobina e hilo superior. Si el hilo se acaba mientras se borda, el patrón no quedará bien acabado.

Avant de commencer à broder, vérifiez que la quantité de fil sur la canette et de fil supérieur est suffisante. Si du fil vient à manquer pendant la broderie, le motif ne sera pas terminé proprement.

No.1 — 14 min

1		(208)
2		(206)
3		(126)
4		(328)
5		(058)
↕		128.2 mm
↔		125.8 mm

No.2 — 4 min

1		(534)
2		(328)
↕		55.8 mm
↔		55.7 mm

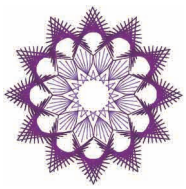

No.3 — 6 min

1		(612)
2		(869)
↕		93.1 mm
↔		93.3 mm

No.4 — 6 min

1		(542)
2		(507)
3		(027)
↕		80.1 mm
↔		85.2 mm

No.5 — 15 min

1		(019)
2		(614)
3		(707)
4		(017)
5		(415)
6		(339)
7		(323)
8		(307)
9		(058)
↕		115.8 mm
↔		124.7 mm

No.6 — 10 min

1		(058)
2		(502)
3		(507)
4		(808)
5		(339)
6		(085)
7		(807)
↕		95.3 mm
↔		57.6 mm

No.7 — 7 min

1		(612)
2		(070)
3		(019)
4		(502)
5		(085)
6		(086)
7		(030)
8		(126)
9		(205)
↕		125.8 mm
↔		124.9 mm

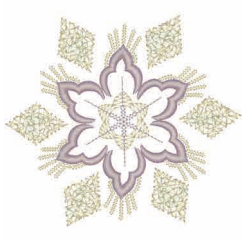

No.8

9 min	
1	(843)
2	(399)
↕	110.7 mm
↔	124.2 mm

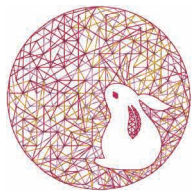

No.9

5 min	
1	(085)
2	(214)
3	(107)
↕	96.3 mm
↔	96.3 mm

No.10

14 min	
1	(900)
2	(406)
3	(517)
4	(323)
5	(513)
↕	160.2 mm
↔	97.9 mm

Do not wash the fabric after embroidering.
No lave la tela después del bordado.
Ne lavez pas le tissu après la broderie.

Couching Patterns
Patrones de punto de Bolonia
Motifs pour fil couché

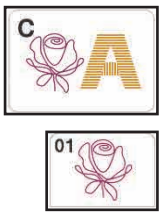

Refer to the Instruction and Reference Guide for detailed instructions.
Consulte las instrucciones detalladas en la guía de referencia y de instrucciones.
Reportez-vous au guide d'instructions et de référence pour des informations détaillées.

No.1

3 min	
1	(509)
↕	110.8 mm
↔	112.2 mm

No.4

5 min	
1	(323)
↕	203.0 mm
↔	110.9 mm

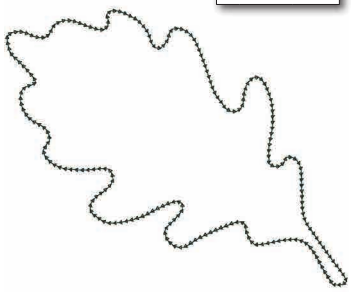

No.8

3 min	
1	(519)
↕	146.4 mm
↔	180.4 mm

No.2

4 min	
1	(337)
↕	123.9 mm
↔	106.6 mm

No.5

2 min	
1	(348)
↕	89.3 mm
↔	73.7 mm

No.9

3 min	
1	(214)
↕	132.5 mm
↔	139.5 mm

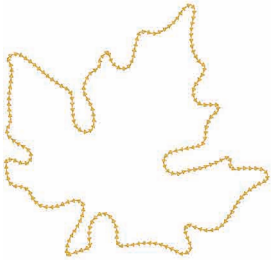

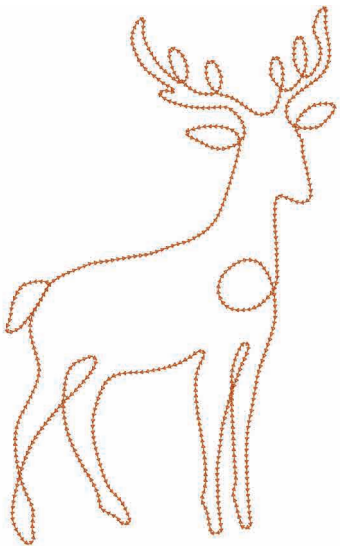

No.3

8 min	
1	(339)
↕	284.1 mm
↔	174.5 mm

No.6

4 min	
1	(869)
↕	116.3 mm
↔	66.5 mm

No.7

3 min	
1	(517)
↕	121.0 mm
↔	119.6 mm

No.10

3 min	
1	(415)
↕	111.3 mm
↔	107.5 mm

No.11

5 min	
1	(126)
2	(513)
↕	166.9 mm
↔	163.3 mm

No.12

4 min	
1	(612)
↕	96.7 mm
↔	92.8 mm

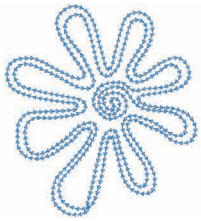

No.13

6 min	
1	(019)
↕	111.6 mm
↔	101.2 mm

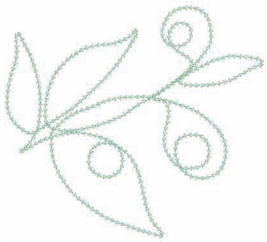

No.14

4 min	
1	(542)
↕	122.2 mm
↔	135.9 mm

No.15

1 min	
1	(513)
↕	51.0 mm
↔	78.4 mm

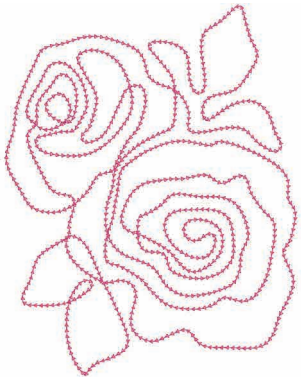

No.16

10 min	
1	(086)
↕	197.5 mm
↔	153.1 mm

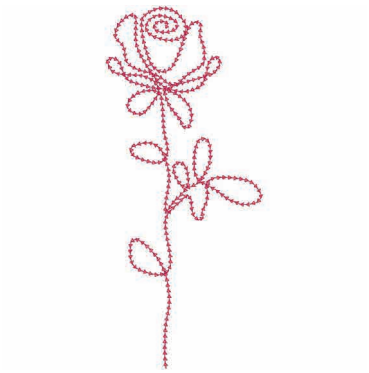

No.17

4 min	
1	(107)
↕	190.5 mm
↔	82.3 mm

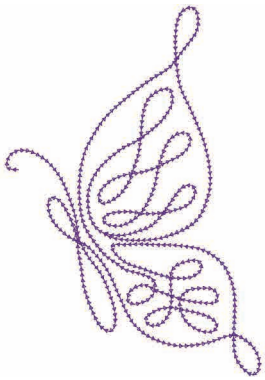

No.18

6 min	
1	(613)
↕	195.2 mm
↔	135.0 mm

No.19

11 min	
1	(030)
↕	163.1 mm
↔	183.8 mm

No.20

3 min	
1	(900)
↕	83.2 mm
↔	148.6 mm

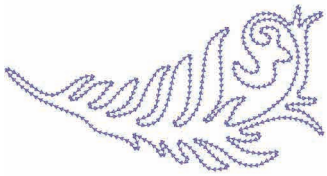

No.21

5 min	
1	(607)
↕	87.5 mm
↔	168.1 mm

Embroidery Pattern Color Change Table
Tabla de cambio de color para patrones de bordado
Tableau de changement de couleur des motifs de broderie

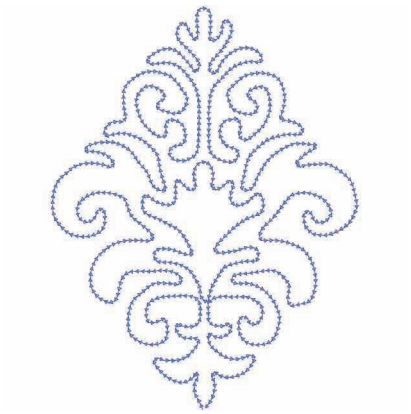

No.22

10 min	
1	(070)
↕	212.2 mm
↔	160.1 mm

No.26

10 min	
1	(800)
↕	178.6 mm
↔	201.1 mm

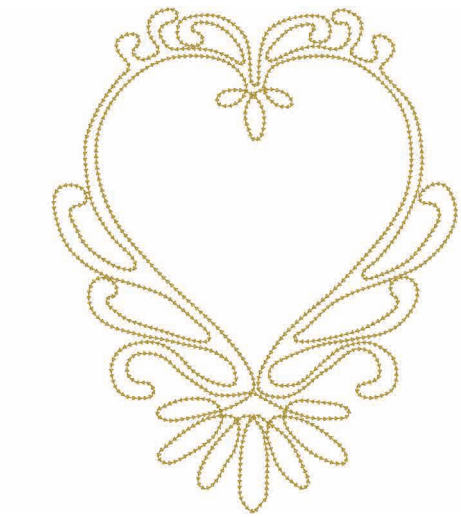

No.23

13 min	
1	(328)
↕	266.5 mm
↔	214.1 mm

No.27

3 min	
1	(704)
↕	110.0 mm
↔	196.1 mm

No.28

3 min	
1	(704)
↕	69.1 mm
↔	160.2 mm

No.24

11 min	
1	(348)
↕	165.0 mm
↔	179.0 mm

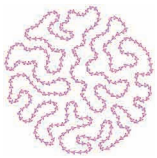

No.29

3 min	
1	(810)
↕	77.9 mm
↔	78.4 mm

No.25

8 min	
1	(348)
↕	107.7 mm
↔	156.5 mm

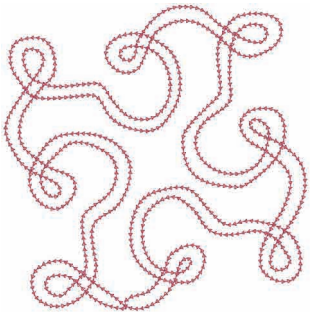

No.30

9 min	
1	(333)
↕	161.2 mm
↔	159.7 mm

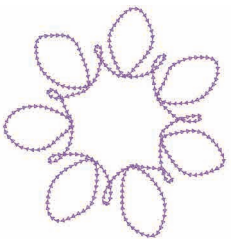

No.31

4 min	
1	(612)
↕	121.2 mm
↔	117.2 mm

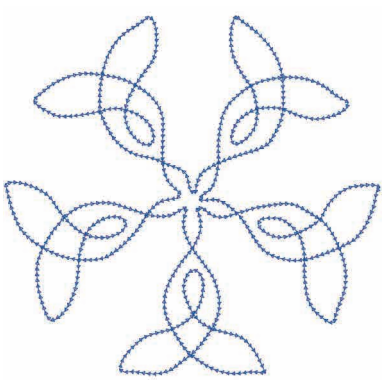

No.32

8 min	
1	(420)
↕	189.8 mm
↔	198.3 mm

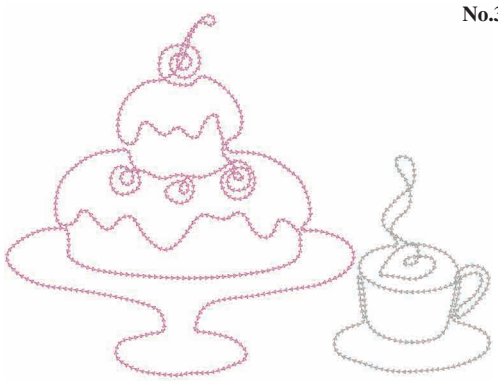

No.33

9 min	
1	(085)
2	(005)
↕	191.6 mm
↔	256.7 mm

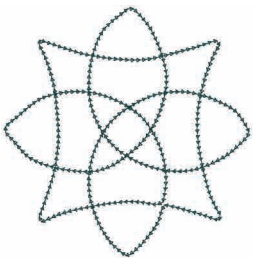

No.34

4 min	
1	(415)
↕	131.2 mm
↔	129.7 mm

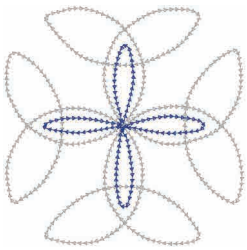

No.35

6 min	
1	(005)
2	(406)
↕	125.9 mm
↔	125.5 mm

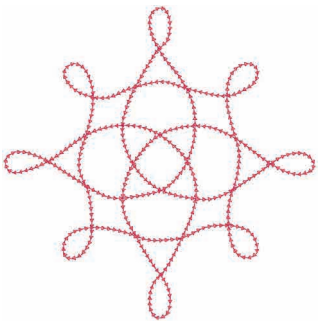

No.36

5 min	
1	(807)
↕	164.7 mm
↔	164.0 mm

No.37

4 min	
1	(405)
↕	149.8 mm
↔	90.9 mm

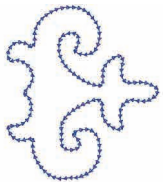

No.38

2 min	
1	(406)
↕	91.7 mm
↔	80.1 mm

No.39

2 min	
1	(415)
↕	76.8 mm
↔	90.1 mm

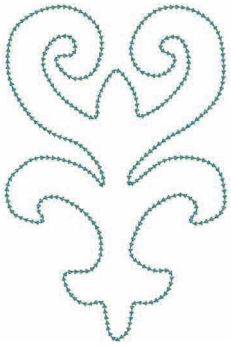

No.40

4 min	
1	(534)
↕	177.4 mm
↔	116.7 mm

Fill Couching Embroidery Font
Fuente de bordado de punto de Bolonia de relleno
Police de remplissage pour fil couché (broderie)

No.1 — 6 min
1 (126)
71.9 mm
80.5 mm

No.2 — 7 min
1 (126)
71.9 mm
58.3 mm

No.3 — 4 min
1 (126)
74.5 mm
53.9 mm

No.4 — 6 min
1 (126)
71.3 mm
63.9 mm

No.5 — 5 min
1 (126)
70.7 mm
49.3 mm

No.6 — 5 min
1 (126)
71.1 mm
55.4 mm

No.7 — 6 min
1 (126)
72.1 mm
65.2 mm

No.8 — 6 min
1 (126)
72.2 mm
68.3 mm

No.9 — 3 min
1 (126)
71.8 mm
22.8 mm

No.10 — 3 min
1 (126)
70.9 mm
48.2 mm

No.11 — 6 min
1 (126)
72.6 mm
64.1 mm

No.12 — 3 min
1 (126)
71.2 mm
52.1 mm

No.13 — 9 min
1 (126)
71.9 mm
88.3 mm

No.14 — 7 min
1 (126)
71.4 mm
71.0 mm

No.15 — 7 min
1 (126)
70.8 mm
74.7 mm

No.16 — 5 min
1 (126)
72.3 mm
59.0 mm

No.17 — 8 min
1 (126)
76.6 mm
74.7 mm

No.18 — 7 min
1 (126)
73.0 mm
62.1 mm

No.19 — 4 min
1 (126)
76.1 mm
51.2 mm

No.20 — 4 min
1 (126)
71.4 mm
60.1 mm

No.21 — 7 min
1 (126)
72.0 mm
66.0 mm

No.22 — 5 min
1 (126)
72.1 mm
72.1 mm

No.23 — 8 min
1 (126)
72.4 mm
101.9 mm

No.24 — 6 min
1 (126)
75.1 mm
76.4 mm

No.25

4 min	
1	(126)
↕	74.0 mm
↔	65.6 mm

No.26

6 min	
1	(126)
↕	72.0 mm
↔	68.8 mm

No.27

5 min	
1	(126)
↕	63.3 mm
↔	65.1 mm

No.28

5 min	
1	(126)
↕	71.8 mm
↔	58.4 mm

No.29

3 min	
1	(126)
↕	62.9 mm
↔	49.5 mm

No.30

5 min	
1	(126)
↕	71.8 mm
↔	56.5 mm

No.31

4 min	
1	(126)
↕	59.3 mm
↔	51.5 mm

No.32

4 min	
1	(126)
↕	73.2 mm
↔	44.1 mm

No.33

6 min	
1	(126)
↕	71.9 mm
↔	59.2 mm

No.34

5 min	
1	(126)
↕	71.8 mm
↔	54.6 mm

No.35

2 min	
1	(126)
2	(208)
↕	71.6 mm
↔	22.1 mm

No.36

4 min	
1	(126)
2	(208)
↕	89.9 mm
↔	33.0 mm

No.37

5 min	
1	(126)
↕	74.7 mm
↔	61.6 mm

No.38

2 min	
1	(126)
↕	71.8 mm
↔	22.5 mm

No.39

8 min	
1	(126)
↕	57.8 mm
↔	83.7 mm

No.40

5 min	
1	(126)
↕	57.0 mm
↔	55.8 mm

No.41

6 min	
1	(126)
↕	60.8 mm
↔	63.5 mm

No.42

6 min	
1	(126)
↕	72.7 mm
↔	59.0 mm

No.43

6 min	
1	(126)
↕	72.7 mm
↔	59.0 mm

No.44

3 min	
1	(126)
↕	57.0 mm
↔	42.5 mm

No.45

3 min	
1	(126)
↕	62.7 mm
↔	44.4 mm

No.46

3 min	
1	(126)
↕	71.8 mm
↔	47.1 mm

No.47

5 min	
1	(126)
↕	57.0 mm
↔	55.8 mm

No.48

4 min	
1	(126)
↕	59.8 mm
↔	59.4 mm

No.49

7 min	
1	(126)
↕	61.8 mm
↔	94.8 mm

No.50

4 min	
1	(126)
↕	61.0 mm
↔	62.1 mm

No.51

4 min	
1	(126)
↕	72.9 mm
↔	57.3 mm

No.52

5 min	
1	(126)
↕	58.9 mm
↔	59.9 mm

No.53

7 min	
1	(126)
↕	72.5 mm
↔	63.3 mm

No.54

3 min	
1	(126)
↕	74.3 mm
↔	36.8 mm

No.55

5 min	
1	(126)
↕	71.0 mm
↔	55.8 mm

No.56

4 min	
1	(126)
↕	73.6 mm
↔	53.5 mm

No.57

5 min	
1	(126)
↕	72.3 mm
↔	59.8 mm

No.58

5 min	
1	(126)
↕	71.2 mm
↔	54.2 mm

No.59

5 min	
1	(126)
↕	73.3 mm
↔	58.4 mm

No.60

4 min	
1	(126)
↕	71.4 mm
↔	58.0 mm

No.61

6 min	
1	(126)
↕	72.4 mm
↔	54.8 mm

No.62

5 min	
1	(126)
↕	72.2 mm
↔	58.2 mm

No.63

1 min	
1	(126)
↕	26.8 mm
↔	27.5 mm

No.64

1 min	
1	(126)
↕	36.8 mm
↔	35.2 mm

No.65

6 min	
1	(126)
↕	72.0 mm
↔	68.8 mm

No.66

3 min	
1	(126)
↕	73.2 mm
↔	43.4 mm

No.67

2 min	
1	(126)
↕	71.6 mm
↔	28.3 mm

No.68

9 min	
1	(126)
↕	90.0 mm
↔	90.9 mm

Examples of Combinations
Ejemplos de combinaciones
Exemples de combinaisons

Combine various embroidery patterns, as shown below, to enhance your embroidering enjoyment.
Combine distintos patrones de bordado, como se muestra a continuación, para un mayor deleite al bordar.
Combinez plusieurs motifs de broderie, comme indiqué ci-dessous, pour un plaisir de broderie garanti.

Positioning symbols: These symbols indicate how the embroidery patterns have been flipped or rotated to create the combined pattern.

Symboles de positionnement: Ces symboles indiquent la manière dont les motifs de broderie ont été inversés ou tournés pour créer le motif combiné.

Símbolos de colocación : estos símbolos indican cómo se han invertido o girado los patrones de bordado para crear el patrón combinado.

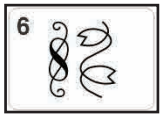

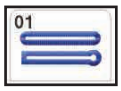

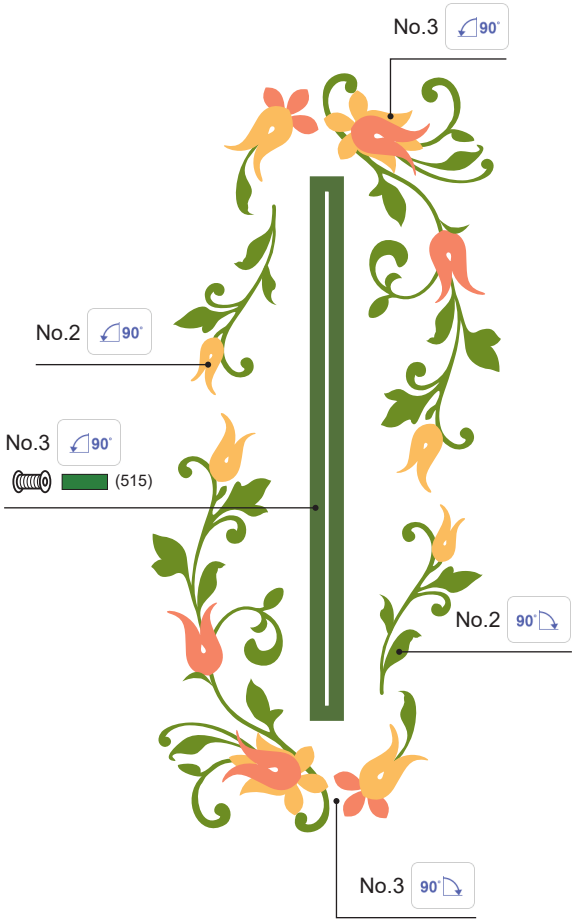

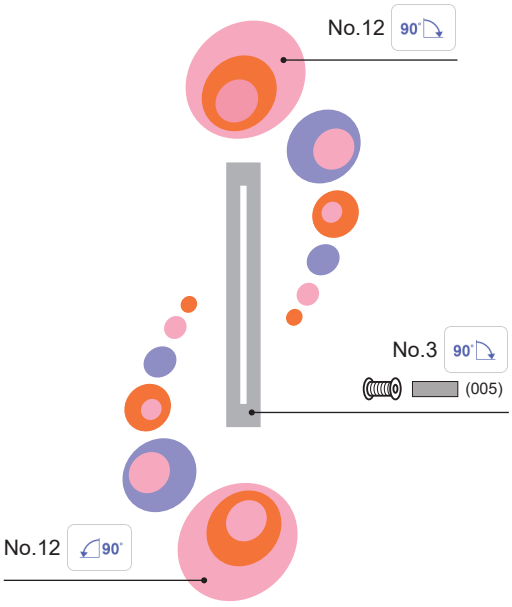

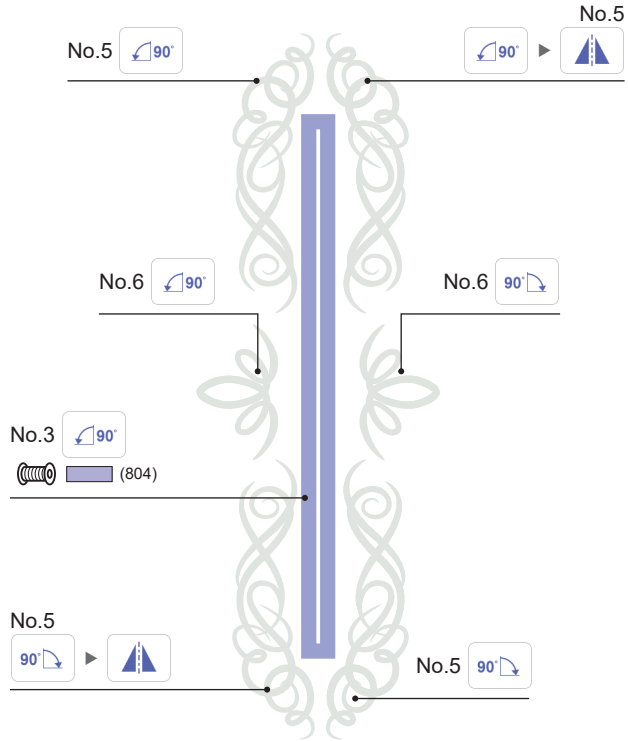
No.5
90°
No.5
90°
No.6
90°
No.6
90°
No.3
90°
(804)
No.5
90°
No.5
90°

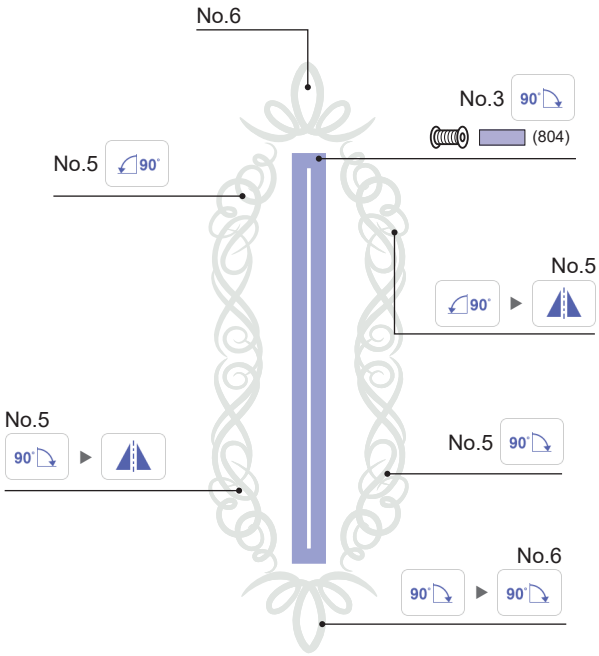
No.6
No.3
90°
(804)
No.5
90°
No.5
90°
No.5
90°
No.5
90°
No.6
90°
90°

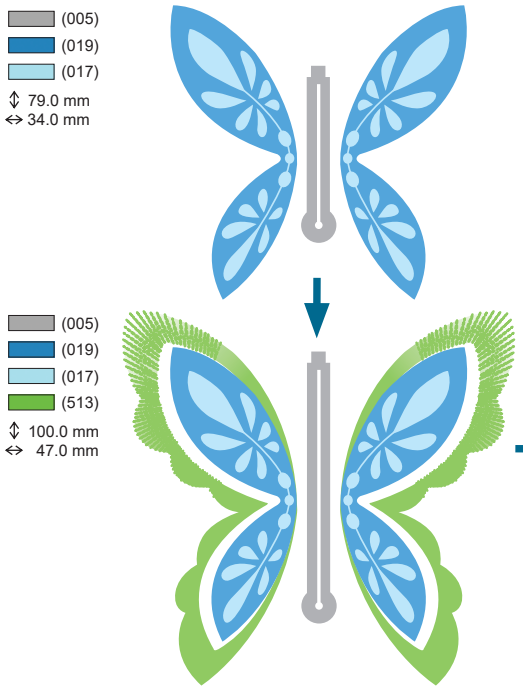
(005)
(019)
(017)
79.0 mm
34.0 mm
(005)
(019)
(017)
(513)
100.0 mm
47.0 mm

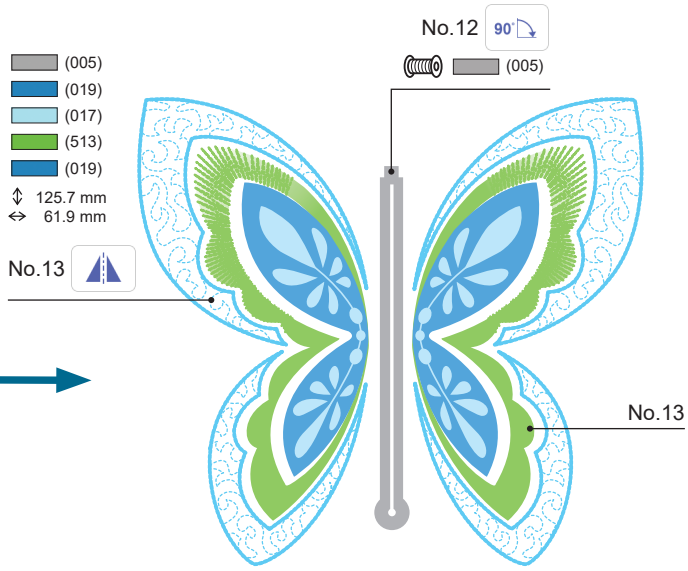
(005)
(019)
(017)
(513)
(019)
125.7 mm
61.9 mm
No.12
90°
(005)
No.13
No.13

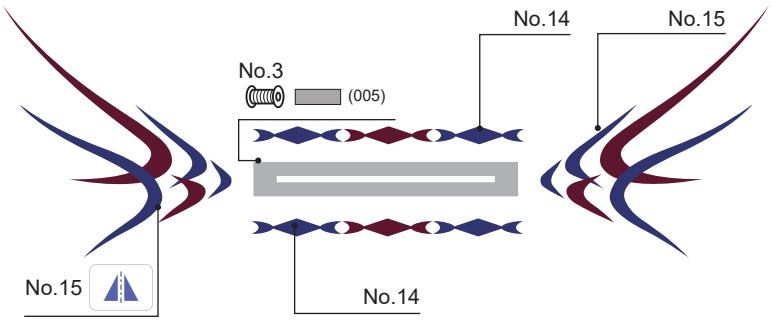
No.14
No.15
No.3
(005)
No.15
No.14

No.2 × 1
No.5 × 1
No.7 × 2
No.15 × 2
No.16 × 2

No.9 × 1

No.23 × 1
No.35 × 1
No.45 × 1
No.34 × 1

No.78 × 1
No.25 × 1
No.41 × 1
No.47 × 1
No.27 × 1

No.13 × 1
No.31 × 1
No.44 × 2
No.51 × 1
No.79 × 1

No.3 × 1 No.45 × 2
No.34 × 1 No.46 × 1
No.44 × 1 No.39 × 1
No.35 × 1 No.27 × 1

No.81 × 1

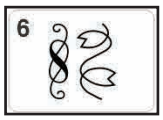

No.135 × 1
No.136 × 2

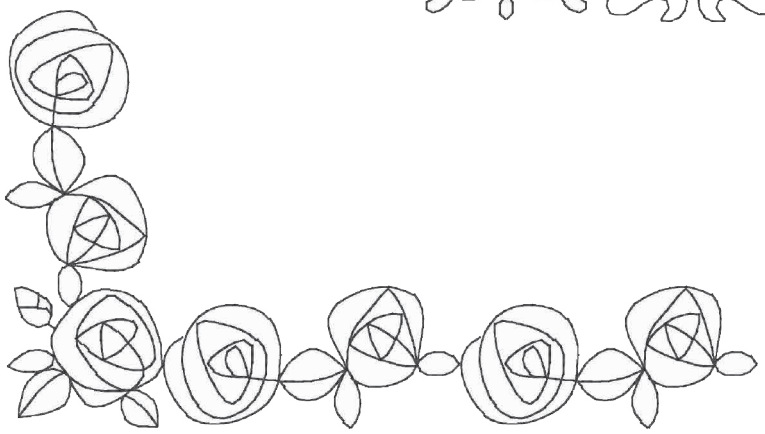

No.161 × 1
No.162 × 3

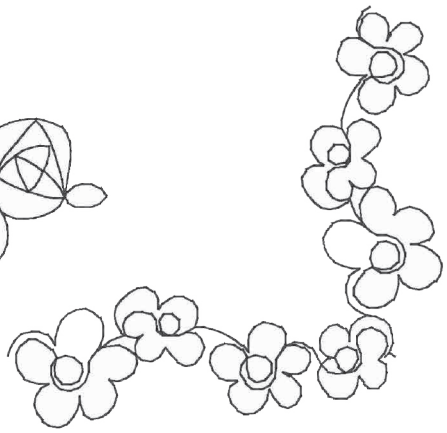

No.163 × 1
No.164 × 2

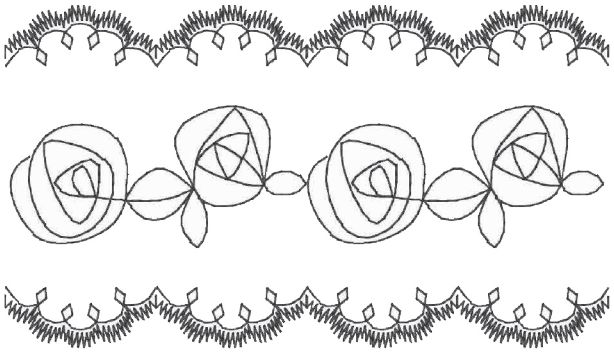

No.148 × 8
No.162 × 2

No.158 × 2
No.160 × 2

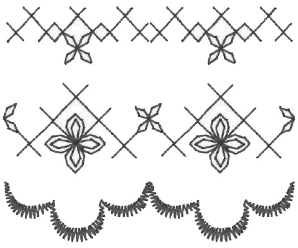

No.150 × 2
No.151 × 2
No.145 × 2

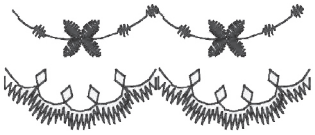

No.153 × 2
No.148 × 2

No.154 × 2
No.149 × 2

No.152 × 2
No.147 × 2

No.210 × 2
No.211 × 1

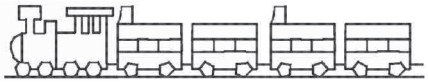

No.214 × 1
No.215 × 2

No.2 × 4

No.1 × 2
No.2 × 1

No.3 × 2
No.4 × 1

No.8 × 2
No.9 × 1

No.6 × 4

No.6 × 4

No.5 × 2
No.6 × 1

No.10 × 2
No.11 × 1

No.14 × 2
No.12 × 1

No.14 × 2
No.12 × 1
No.13 × 1

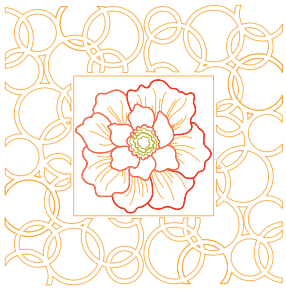

No.23 × 2
No.24 × 1

No.15 × 1
No.16 × 4
No.17 × 2
No.18 × 2

No.19 × 2

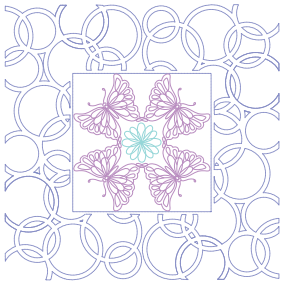

No.23 × 2
No.25 × 1

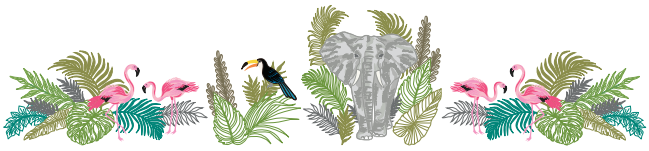

No.29 × 2
No.30 × 1
No.31 × 1

No.29 × 1

No.33 × 2 × 1

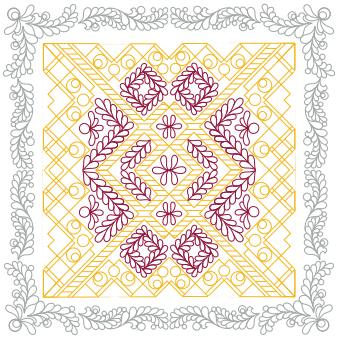

No.37 × 8
No.38 × 4
No.39 × 2

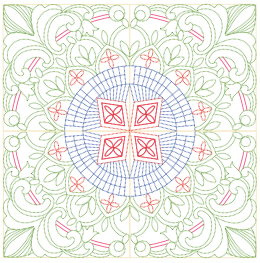

No.42 × 4

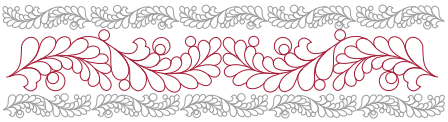

No.37 × 10
No.40 × 2

No.36 × 1

No.34 × 1

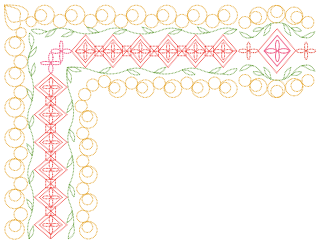

No.43 × 2
No.44 × 1

No.42 × 4

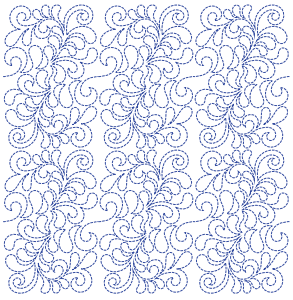

No.49 × 6

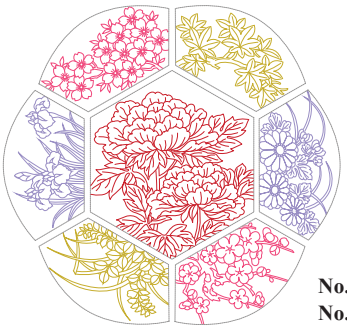

No.45 × 1
No.47 × 1
No.48 × 1

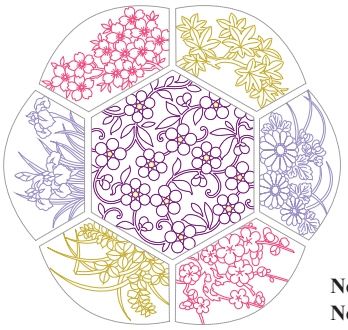

No.46 × 1
No.47 × 1
No.48 × 1

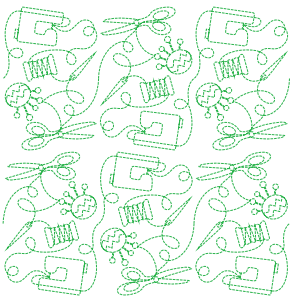

No.50 × 6

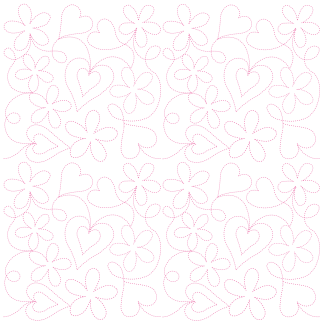

No.7 × 4

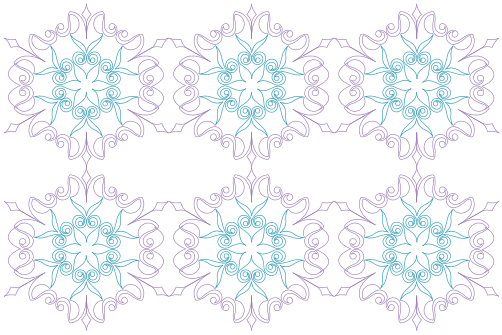

No.11 × 6

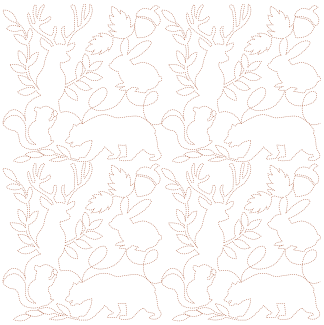

No.8 × 4

No.3 × 2

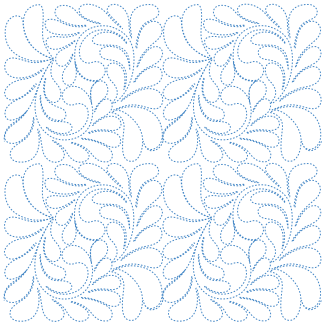

No. 9 × 4

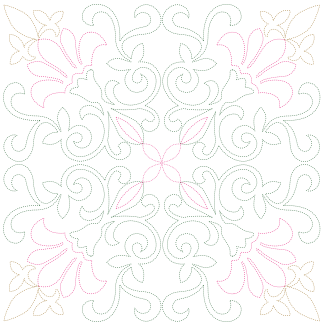

No.10 × 4

No.16 × 2

1	(534)
2	(613)
3	(406)
4	(005)

No.14

1	(005)
2	(807)
3	(509)

No.28

No.14 × 1
No.28 × 2

No.14 × 1
No.28 × 2

No.27

1	(208)
2	(208)
3	(208)
4	(208)

No.27 × 2

No.27 × 2

No.3 × 1

No.19 × 1

No.2 × 1

No.18 × 1

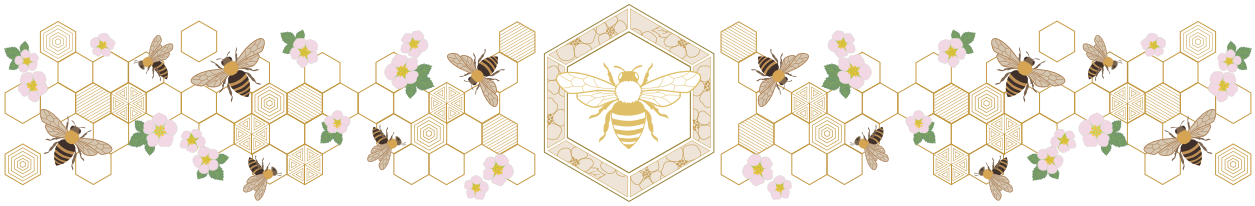

No.5 × 2

No.13 × 1
No.21 × 6

Font Name Chart
Diagrama de nombre de las fuentes
Tableau des noms de polices

	Font Key/ Clave de las fuentes/ Touche de police	*Font Name/ Nombre de la fuente/ Nom de la police*
	Exclusive Script	Exclusive Script
1	01 ABC	Block 01
2	02 ABC	Epsom
3	03 ABC	Serif 01
4	04 ABC	Brussels Demi Outline
5	05 ABC	Serif 02
6	06 ABC	Script 01
7	07 ABC	Calgary MediumItalic
8	08 ABC	Bermuda Script
9	09 ABC	Sicilia Light Italic
10	10 ABC	Kingston Regular
11	11 ABC	Luedickital
12	12 ABC	Toms Handwritten
13	13 ABC	Istanbul
14	14 ABC	Los Angeles
15	15 ABC	San Diego

	Font Key/ Clave de las fuentes/ Touche de police	*Font Name/ Nombre de la fuente/ Nom de la police*
16	16 ABC	Saipan
17	17 ABC	Cairo
18	18 ABC	Gothic 01
19	19 ABC	Germany
20	20 ABC	Sofia Bold
21	21 ABC	Tennessee ExtraBold
22	22 ABC	Brussels Light
23	23 ABC	Laramie Pro Demi
24	24 ABC	Thinking Of Betty
25	50 ABCDE	Helsinki Narrow S
26	51 ABCDE	Antique Oakland S
27	70 АБВ	Utah Bold Cyrillic
28	71 АБВ	PC Tennessee Bold Cyrillic

Solaris™ VISION

baby lock

FOR THE LOVE OF SEWING

English
Spanish
French
882-W34
Version 0