



**1** *GETTING READY*

---

**2** *SEWING BASICS*

---

**3** *UTILITY STITCHES*

---

**4** *APPENDIX*

---

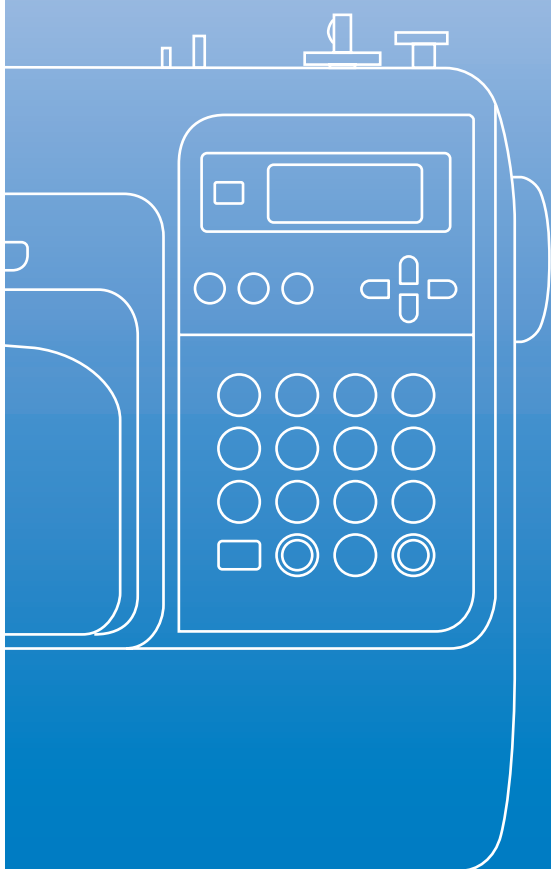

# Operation Manual

---

Computerized Sewing Machine

## Important Safety Instructions

Please read these safety instructions before attempting to use the machine.  
This machine is intended for household use.

### **DANGER** - To reduce the risk of electric shock:

- 1 Always** unplug the machine from the electrical outlet immediately after using, when cleaning, when making any user servicing adjustments mentioned in this manual, or if you are leaving the machine unattended.

### **WARNING** - To reduce the risk of burns, fire, electric shock, or injury to persons.

- 2 Always** unplug the machine from the electrical outlet when removing covers, lubricating, or when making any adjustments mentioned in the instruction manual:
  - To unplug the machine, switch the machine to the symbol “O” position to turn it off, then grasp the plug and pull it out of the electrical outlet. **Do not** pull on the cord.
  - Plug the machine directly into the electrical outlet. Do not use an extension cord.
  - **Always** unplug your machine if the power is cut.
- 3 Never** operate this machine if it has a damaged cord or plug, if it is not working properly, if it has been dropped or damaged, or water is spilled on the unit. Return the machine to the nearest authorized dealer or service center for examination, repair, electrical or mechanical adjustment. While the machine is stored or in use if you notice anything unusual, such as an odor, heat, discoloration or deformation, stop using the machine and immediately unplug the power cord. When transporting the sewing machine, be sure to carry it by its handle. Lifting the sewing machine by any other part may damage the machine or result in the machine falling, which could cause injuries. When lifting the sewing machine, be careful not to make any sudden or careless movements, otherwise you may injure your back or knees.

## 4 **Always** keep your work area clear:

- Never operate the machine with any air openings blocked. Keep ventilation openings of the sewing machine and foot control free from the build up of lint, dust, and loose cloth.
- **Do not** store objects on the foot controller.
- **Do not** use extension cords. Plug the machine directly into the electrical outlet.
- **Never** drop or insert **any** object into **any** opening.
- **Do not** operate where aerosol (spray) products are being used or where oxygen is being administered.
- **Do not** use the machine near a heat source, such as a stove or iron; otherwise, the machine, power cord or garment being sewn may ignite, resulting in fire or an electric shock.
- **Do not** place this sewing machine on an unstable surface, such as an unsteady or slanted table, otherwise the sewing machine may fall, resulting in injuries.

## 5 Special care is required when sewing:

- **Always** pay close attention to the needle. Do not use bent or damaged needles.
- Keep fingers away from **all** moving parts. Special care is required around the machine needle.
- Switch the sewing machine to the symbol "O" position to turn it off when making any adjustments in the needle area.
- **Do not** use a damaged or incorrect needle plate, as it could cause the needle to break.
- **Do not** push or pull the fabric when sewing, and follow careful instruction when freehand stitching so that you do not deflect the needle and cause it to break.

## 6 This machine is **not** a toy:

- Your close attention is necessary when the machine is used by or near children.
- The plastic bag that this sewing machine was supplied in should be kept out of the reach of children or disposed of. Never allow children to play with the bag due to the danger of suffocation.
- **Do not** use outdoors.

## 7 **For a longer service life:**

- When storing this machine, avoid direct sunlight and high humidity locations. Do not use or store the machine near a space heater, iron, halogen lamp, or other hot objects.
- Use only neutral soaps or detergents to clean the case. Benzene, thinner, and scouring powders can damage the case and machine, and should never be used.
- Always consult the operation manual when replacing or installing any assemblies, the presser feet, needle, or other parts to assure correct installation.

## **8 For repair or adjustment:**

- If the Light unit (light-emitting diode) is damaged, it must be replaced by authorized dealer.
- In the event a malfunction occurs or adjustment is required, first follow the troubleshooting table in the back of the operation manual to inspect and adjust the machine yourself. If the problem persists, please consult your local authorized Brother dealer.

**Use this machine only for its intended use as described in this manual.**

**Use accessories recommended by the manufacturer as contained in this manual.**

**Save these instructions.**

**The contents of this manual and specifications of this product are subject to change without notice.**

**For additional product information, visit our web site at [www.brother.com](http://www.brother.com)**

## **FOR USERS IN THE UK, EIRE, MALTA AND CYPRUS ONLY**

### **IMPORTANT**

- In the event of replacing the plug fuse, use a fuse approved by ASTA to BS 1362, i.e. carrying the  mark, rating as marked on plug.
- Always replace the fuse cover. Never use plugs with the fuse cover omitted.
- If the available electrical outlet is not suitable for the plug supplied with this equipment, you should contact your authorized dealer to obtain the correct lead.

## **FOR USERS IN AUSTRALIA AND NEW ZEALAND**

This sewing machine is not intended to be used by young children, and assistance may be required if used by a person with a disability.

# Contents

|   |           |
|---|-----------|
| <b>Important Safety Instructions .....</b>              | <b>1</b>  |
| <b>Introduction .....</b>                               | <b>8</b>  |
| <b>Sewing Machine Features .....</b>                    | <b>8</b>  |
| <b>Accessories .....</b>                                | <b>9</b>  |
| Included accessories .....                              | 9         |
| Optional accessories .....                              | 10        |
| <b>Names of Machine Parts and Their Functions .....</b> | <b>11</b> |
| Machine.....  | 11        |
| Needle and presser foot section .....                   | 12        |
| Operation buttons .....                                 | 12        |
| Operation panel.....                                    | 13        |

## GETTING READY 15

|   |           |
|---|-----------|
| <b>Turning the Machine On/Off.....</b>                                  | <b>16</b> |
| Power supply precautions .....  | 16        |
| Turning on the machine .....  | 17        |
| Turning off the machine .....   | 17        |
| <b>Understanding the LCD Screens.....</b>                               | <b>18</b> |
| <b>Changing the Machine Settings .....</b>                              | <b>19</b> |
| Changing the settings .....   | 19        |
| Adjusting the brightness of the LCD .....                               | 21        |
| <b>Winding/Installing the Bobbin.....</b>                               | <b>22</b> |
| Bobbin precautions .....  | 22        |
| Winding the bobbin .....  | 22        |
| Installing the bobbin .....   | 26        |
| <b>Upper Threading .....</b>  | <b>28</b> |
| Threading the upper thread .....  | 28        |
| Threading the needle .....  | 31        |
| Threading the needle manually (without using the needle threader) ..... | 33        |
| Using the twin needle .....   | 33        |
| Pulling up the bobbin thread.....                                       | 36        |
| <b>Replacing the Needle .....</b>                                       | <b>37</b> |
| Needle precautions .....  | 37        |
| Needle types and their uses .....                                       | 38        |
| Checking the needle .....   | 39        |
| Replacing the needle.....   | 39        |
| <b>Replacing the Presser Foot .....</b>                                 | <b>41</b> |
| Presser foot precautions .....  | 41        |
| Replacing the presser foot .....  | 41        |
| Removing the presser foot holder .....                                  | 43        |
| Using the optional walking foot .....                                   | 44        |
| <b>Sewing Cylindrical or Large Pieces.....</b>                          | <b>46</b> |
| Stitching cylindrical pieces.....                                       | 46        |
| Sewing large pieces of fabric.....                                      | 46        |

## SEWING BASICS 49

|                                |           |
|--------------------------------|-----------|
| <b>Sewing.....</b>             | <b>50</b> |
| General sewing procedure ..... | 50        |
| Positioning the fabric .....   | 51        |
| Starting to sew.....           | 52        |
| Securing the stitching .....   | 54        |
| Cutting the thread .....       | 56        |

|  |           |
|--|-----------|
| <b>Adjusting the Thread Tension .....</b>                | <b>57</b> |
| Changing the tension of the upper thread.....            | 57        |
| <b>Adjusting the Stitch Width and Length .....</b>       | <b>58</b> |
| Adjusting the stitch width.....                          | 58        |
| Adjusting the stitch length .....                        | 59        |
| <b>Useful Functions.....</b>                             | <b>60</b> |
| Changing the needle stop position .....                  | 60        |
| Automatically sewing reverse/reinforcement stitches..... | 60        |
| <b>Useful Sewing Tips .....</b>                          | <b>62</b> |
| Trial sewing .....                                       | 62        |
| Changing the sewing direction .....                      | 62        |
| Sewing curves.....                                       | 62        |
| Sewing thick fabrics .....                               | 62        |
| Sewing thin fabrics.....                                 | 63        |
| Sewing stretch fabrics.....                              | 63        |
| Sewing an even seam allowance .....                      | 64        |

## UTILITY STITCHES

65

|  |            |
|--|------------|
| <b>Selecting Stitching.....</b>                                  | <b>66</b>  |
| Selecting stitch types and patterns.....                         | 66         |
| Selecting stitching .....  | 67         |
| <b>Overcasting Stitches.....</b>                                 | <b>71</b>  |
| Sewing overcasting stitches using overcasting foot “G” .....     | 71         |
| Sewing overcasting stitches using zigzag foot “J” .....          | 72         |
| Sewing overcasting stitches using the optional side cutter ..... | 73         |
| <b>Basic Stitching.....</b>                                      | <b>75</b>  |
| Basic stitching.....   | 75         |
| <b>Blind Hem Stitching .....</b>                                 | <b>77</b>  |
| <b>Buttonhole Stitching/Button Sewing.....</b>                   | <b>79</b>  |
| Buttonhole sewing .....  | 80         |
| Button sewing.....   | 84         |
| <b>Zipper Insertion.....</b>                                     | <b>86</b>  |
| Inserting a centered zipper.....                                 | 86         |
| Inserting a side zipper .....                                    | 88         |
| <b>Sewing Stretch Fabrics and Elastic Tape .....</b>             | <b>91</b>  |
| Stretch stitching.....   | 91         |
| Elastic attaching .....  | 91         |
| <b>Appliqué, Patchwork and Quilt Stitching .....</b>             | <b>93</b>  |
| Appliqué stitching.....  | 94         |
| Patchwork (crazy quilt) stitching .....                          | 95         |
| Piecing.....   | 95         |
| Quilting .....   | 96         |
| Free-motion quilting.....  | 97         |
| Satin stitching using the sewing speed controller.....           | 98         |
| <b>Reinforcement Stitching .....</b>                             | <b>100</b> |
| Triple stretch stitching .....                                   | 100        |
| Bar tack stitching.....  | 100        |
| <b>Eyelet Stitching.....</b>                                     | <b>102</b> |
| <b>Decorative Stitching.....</b>                                 | <b>103</b> |
| Fagoting .....   | 104        |
| Scallop stitching.....   | 105        |
| Smocking .....   | 105        |
| Shell tuck stitching .....                                       | 106        |
| Joining .....  | 107        |
| Heirloom stitching .....   | 107        |
| <b>Sewing the Various Built-In Decorative Patterns.....</b>      | <b>110</b> |
| Sewing beautiful patterns .....                                  | 110        |
| Sewing patterns .....  | 110        |

|                                     |     |
|-------------------------------------|-----|
| Combining patterns.....             | 111 |
| Repeat sewing patterns.....         | 112 |
| Checking the selected pattern ..... | 112 |
| Mirror imaging the pattern .....    | 113 |
| Saving patterns.....                | 114 |
| Retrieving a pattern .....          | 115 |
| Realigning the pattern .....        | 116 |

## APPENDIX

119

|                                     |            |
|-------------------------------------|------------|
| <b>Stitch Settings.....</b>         | <b>120</b> |
| Utility stitches .....              | 120        |
| Other stitches.....                 | 124        |
| <b>Care and Maintenance .....</b>   | <b>126</b> |
| Cleaning the machine surface .....  | 126        |
| Cleaning the race.....              | 126        |
| Removing the needle plate.....      | 127        |
| <b>Troubleshooting .....</b>        | <b>128</b> |
| Error messages .....                | 132        |
| Nothing appears in the LCD .....    | 134        |
| Operation beep.....                 | 134        |
| Cancelling the operation beep ..... | 134        |
| <b>Index .....</b>                  | <b>136</b> |



## Introduction

Thank you for purchasing this sewing machine. Before using this sewing machine, carefully read the “Important Safety Instructions” (page 1), and then study this manual for the correct operation of the various functions. In addition, after you have finished reading this manual, store it where it can quickly be accessed for future reference.

## Sewing Machine Features

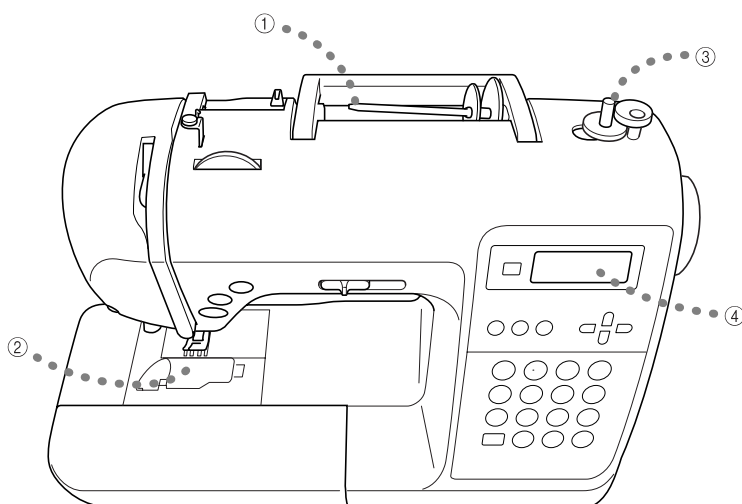

- ① **Easy upper threading**  
Since the spool can be installed at the front of the sewing machine, the upper thread can easily be threaded. In addition, the needle can be threaded with a simple operation (page 28).
- ② **One-touch lower threading**  
You can start sewing without pulling up the bobbin thread (page 26).
- ③ **Simple bobbin-winding**  
The bobbin can quickly and easily be wound with thread (page 22).
- ④ **Built-in stitches**  
You can select from the built-in stitches available, including utility stitches, character stitches and decorative stitches.

## Accessories

After opening the box, check that the following accessories are included. If any item is missing or damaged, contact your dealer.

### Included accessories

The following items should also be included in the box.

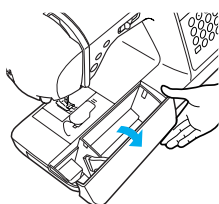

#### Note

(For U.S.A. only)

- Foot controller: Model T  
This foot controller can be used on this machine model NS80.
- The screw for the presser foot holder is available through your authorized dealer.  
(Part code: XA4813-051)

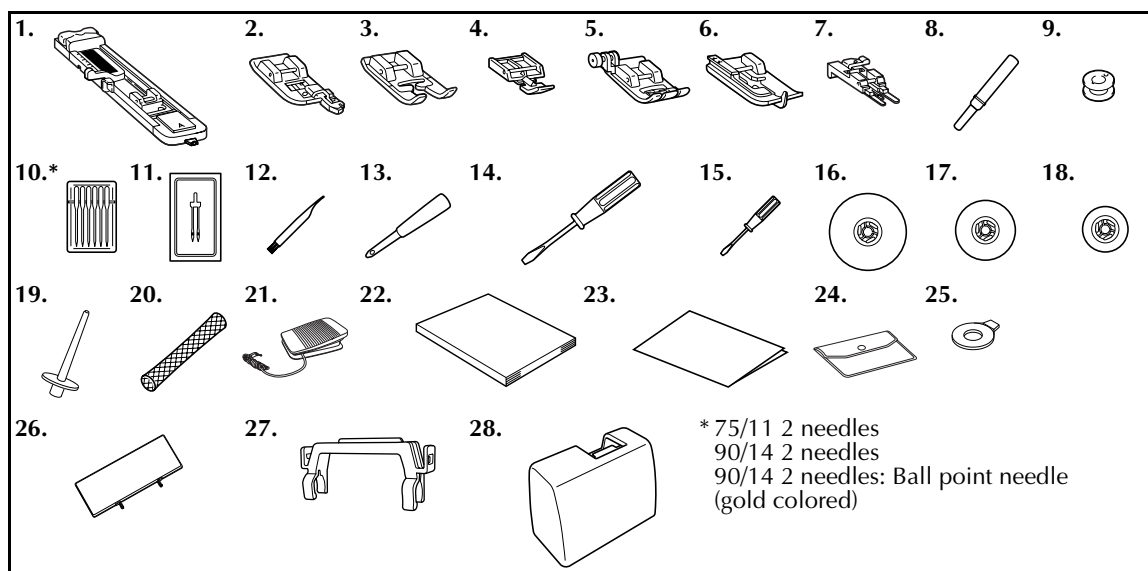

| No. | Part Name                    | Part Code     |                  | No. | Part Name                   | Part Code     |  |
|-----|------------------------------|---------------|------------------|-----|-----------------------------|---------------|--|
|     |                              | U.S.A./Canada | Others           |     |                             | U.S.A./Canada | Others   |
| 1   | Buttonhole foot "A"          |               | XC2691-033       | 16  | Spool cap (large)           |               | 130012-054                                       |
| 2   | Overcasting foot "G"         |               | XC3098-031       | 17  | Spool cap (medium)          |               | XE1372-001                                       |
| 3   | Monogramming foot "N"        |               | XD0810-031       | 18  | Spool cap (small)           |               | 130013-154                                       |
| 4   | Zipper foot "I"              |               | X59370-021       | 19  | Extra spool pin             |               | XE2241-001                                       |
| 5   | Zigzag foot "J" (on machine) |               | XC3021-051       | 20  | Spool net                   |               | XA5523-020                                       |
| 6   | Blind stitch foot "R"        |               | X56409-051       | 21  | Foot controller             |               | XD0501-021 (EU area)<br>XC8816-021 (other areas) |
| 7   | Button fitting foot "M"      |               | 130489-001       | 22  | Operation manual            |               | XE2408-001                                       |
| 8   | Seam ripper                  |               | X54243-051       | 23  | Quick reference guide       |               | XE2416-001                                       |
| 9   | Bobbin (4)                   | SA156         | SFB (XA5539-151) | 24  | Accessory bag               |               | XC4487-021                                       |
| 10  | Needle set                   |               | X58358-021       | 25  | Disc-shaped screwdriver     |               | XC1074-051                                       |
| 11  | Twin needle                  |               | X59296-121       | 26  | Stitch pattern plate        |               | XE2441-001                                       |
| 12  | Cleaning brush               |               | X59476-021       | 27  | Stitch pattern plate holder |               | XE2238-001                                       |
| 13  | Eyelet punch                 |               | 135793-001       | 28  | Hard case                   |               | XE2446-001                                       |
| 14  | Screwdriver (large)          |               | XC8349-051       |     |                             |               |  |
| 15  | Screwdriver (small)          |               | X55648-051       |     |                             |               |  |

## ■ Attaching the stitch pattern plate

The stitch pattern plate shows the stitches and the stitch numbers. A letter (A, G, J, N or R) indicating the presser foot that should be used appears below the stitch number. Attach the stitch pattern plate to the stitch pattern plate holder, and then attach the holder to the handle of the sewing machine as shown in the illustration below.

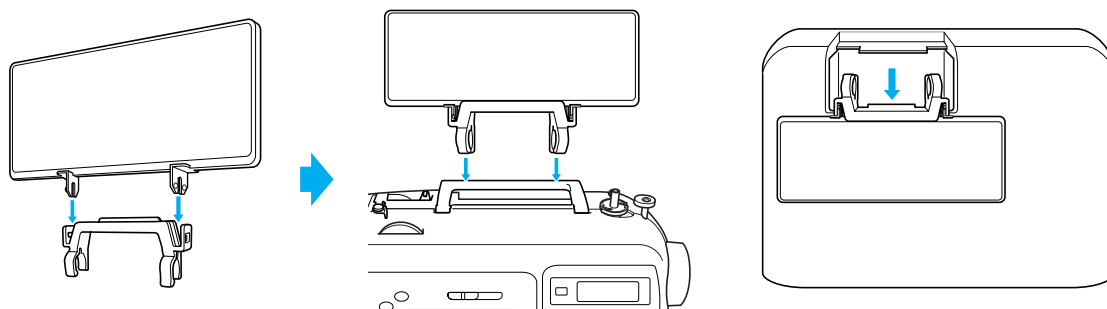

## Optional accessories

The following are available as optional accessories.

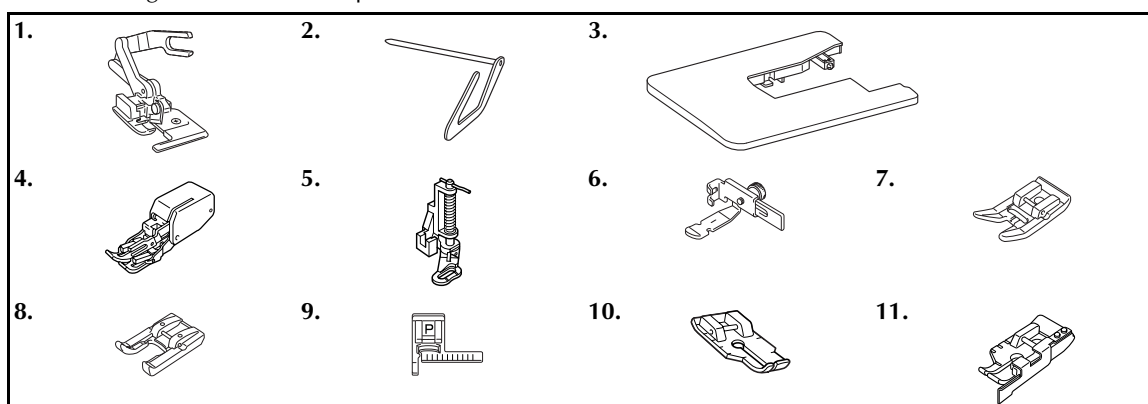

| No. | Part Name                     | Part Code     |                       | No. | Part Name                         | Part Code     |                       |
|-----|-------------------------------|---------------|-----------------------|-----|-----------------------------------|---------------|-----------------------|
|     |                               | U.S.A./Canada | Others                |     |                                   | U.S.A./Canada | Others                |
| 1   | Side cutter                   | SA177         | F054<br>(XC3879-002)  | 7   | Non stick foot                    | SA114         | F007N<br>(XC1949-002) |
| 2   | Quilting guide                | SA132         | F016N<br>(XC2215-002) | 8   | Open toe foot                     | SA147         | F027N<br>(XC1964-002) |
| 3   | Wide table                    | SA552         | WT8<br>(XE2472-001)   | 9   | Stitch guide foot "P"             | SA160         | F035N<br>(XC1969-002) |
| 4   | Walking foot                  | SA140         | F033N<br>(XC2214-002) | 10  | 1/4 inch quilting foot            | SA125         | F001N<br>(XC1944-052) |
| 5   | Quilting foot                 | SA129         | F005N<br>(XC1948-002) | 11  | 1/4 inch quilting foot with guide | SA185         | F057<br>(XC7416-252)  |
| 6   | Adjustable zipper/piping foot | SA161         | F036N<br>(XC1970-002) |     |                                   |               |                       |



### Memo

- To obtain optional accessories or parts, contact the nearest authorized dealership.
- All specifications are correct at the time of printing. The part codes are subject to change without notice.
- Visit your Brother dealer for a complete listing of optional accessories available for your machine.

## Names of Machine Parts and Their Functions

The names of the various parts of the sewing machine and their functions are described below. Before using the sewing machine, carefully read these descriptions to learn the names of the machine parts.

### Machine

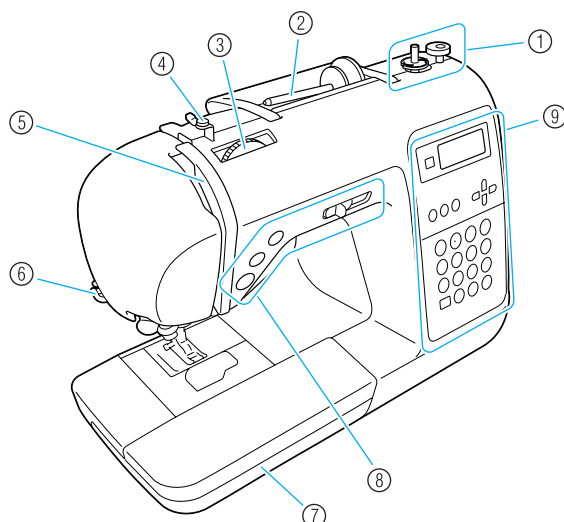

- ① **Bobbin winder (page 22)**  
Use the bobbin winder when winding the bobbin.
- ② **Spool pin (page 22, 28)**  
Place a spool of thread on the spool pin.
- ③ **Thread tension dial (page 57)**  
Use the thread tension dial to adjust the tension of the upper thread.
- ④ **Bobbin-winding thread guide and pretension disk (page 22)**  
Pass the thread around this thread guide and around the pretension disk when winding the bobbin thread.
- ⑤ **Thread take-up lever (page 30)**  
Slide the thread into the thread take-up lever from the right side of slot to the left side of slot.
- ⑥ **Thread cutter (page 56)**  
Pass the threads through the thread cutter to cut them.
- ⑦ **Flatbed attachment (page 46)**  
Store presser feet and bobbins in the flatbed attachment. Remove the flatbed attachment when sewing cylindrical pieces such as sleeve cuffs.
- ⑧ **Operation buttons (page 12)**  
Use these buttons and the slider to start the sewing machine and raise and lower the needle.
- ⑨ **Operation panel (page 13)**  
Use to select stitches and various other stitch settings.

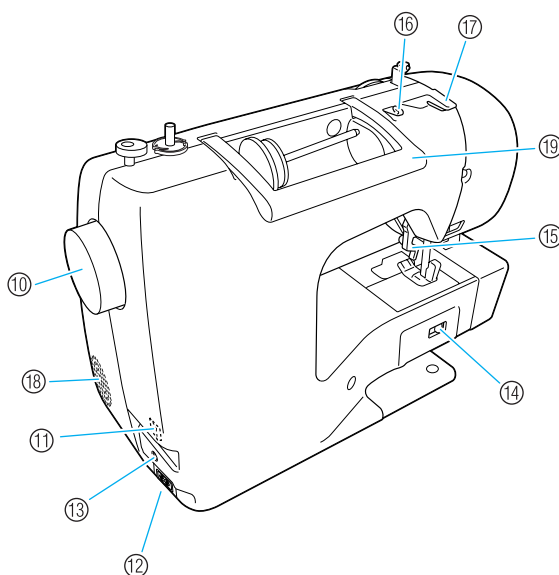

- ⑩ **Handwheel**  
Turn the handwheel toward you to sew one stitch or to raise or lower the needle.
- ⑪ **Main power switch (page 17)**  
Use this switch to turn the sewing machine on and off.
- ⑫ **Power supply jack (page 17)**  
Insert the plug on the power cord into the power supply jack.
- ⑬ **Foot controller jack (page 52)**  
Insert the plug on the end of the foot controller cable into the foot controller jack.
- ⑭ **Feed dog position switch (page 85)**  
Use this switch to lower the feed dogs.
- ⑮ **Presser foot lever (page 28)**  
Raise and lower this lever to raise and lower the presser foot.
- ⑯ **Thread guide (page 24)**  
Pass the thread under this thread guide when winding the bobbin thread and threading the machine.
- ⑰ **Thread guide cover (page 24)**  
Pass the thread under this thread guide when winding the bobbin thread and threading the machine.
- ⑱ **Air vent**  
This vent allows the air surrounding the motor to circulate.
- ⑲ **Handle**  
Carry the sewing machine by its handle when transporting the machine.

## Needle and presser foot section

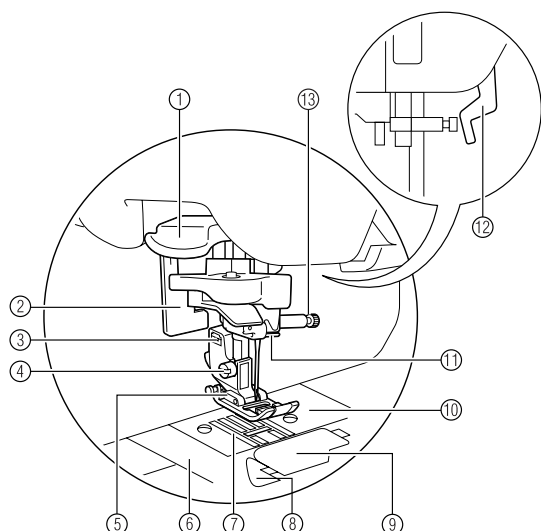





- ① **Needle threader lever**  
Use the needle threader to thread the needle.
- ② **Buttonhole lever**  
Lower the buttonhole lever when sewing buttonholes and bar tacks.
- ③ **Presser foot holder**  
The presser foot is attached to the presser foot holder.

- ④ **Presser foot holder screw**  
Use the presser foot holder screw to hold the presser foot in place.
- ⑤ **Presser foot**  
The presser foot applies pressure to the fabric during sewing. Attach the appropriate presser foot for the selected stitch.
- ⑥ **Needle plate cover**  
Remove the needle plate cover to clean the bobbin case and race.
- ⑦ **Feed dogs**  
The feed dogs feed the fabric.
- ⑧ **Quick lower threader**  
Begin sewing without pulling up the bobbin thread.
- ⑨ **Bobbin cover/race**  
Remove the bobbin cover to insert the bobbin into the race.
- ⑩ **Needle plate**  
The needle plate is marked with guides to help sew straight seams.
- ⑪ **Needle bar thread guide**  
Pass the upper thread through the needle bar thread guide.
- ⑫ **Presser foot lever**  
Raise and lower this lever to raise and lower the presser foot.
- ⑬ **Needle clamp screw**  
Use the needle clamp screw to hold the needle in place.

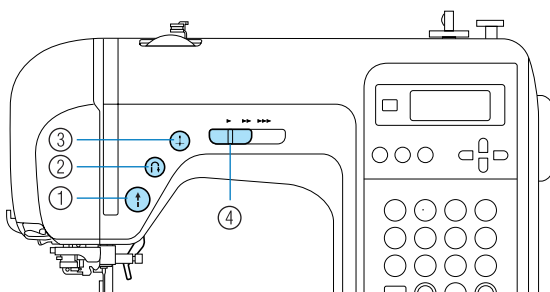
## Operation buttons

The operation buttons help you to easily perform various basic sewing machine operations.



- ① **Start/stop button**   
Press the start/stop button to start or stop sewing. The machine sews at a low speed at the beginning of sewing while the button is continuously pressed. When sewing is stopped, the needle is lowered into the fabric. For details, refer to "Starting to sew" (page 52).
- ② **Reverse/reinforcement stitch button**   
Press the reverse/reinforcement stitch button to sew reverse stitches or reinforcement stitches. Reverse stitches are sewn by keeping the button pressed down to sew in the opposite direction. Reinforcement stitches are sewn by sewing 3 to 5 stitches on top of each other. For details, refer to "Securing the stitching" (page 54).
- ③ **Needle position button**   
Press the needle position button to raise or lower the needle. Pressing the button twice sews one stitch.
- ④ **Sewing speed controller**  
Slide the sewing speed controller to the left or right to adjust the sewing speed.  
Slide the sewing speed controller to the left to reduce the sewing speed, or slide the speed controller to the right to increase the sewing speed.

## Operation panel

The operation panel, located on the front at the right of the sewing machine, consists of the LCD (liquid crystal display) and keys for specifying various sewing settings.

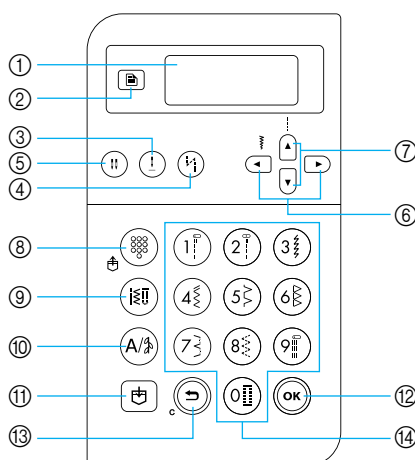

### ① LCD (liquid crystal display)

Settings for the selected stitch and error messages for incorrect operations appear in the LCD. Use keys ② and ⑥ through ⑭, described below, to display various items and select the settings. For details, refer to "Understanding the LCD Screens" (page 18).

### ② Settings key

Press this key to select sewing settings, such as for left/right mirror imaging, or other settings such as the operation beep.

### ③ Needle position key

Press this key to raise or lower the needle.

### ④ Automatic reverse/reinforcement stitch key

Press this key to select the automatic reverse/reinforcement stitching setting. Press this key again to cancel the setting.



### ⑤ Needle mode selection key (single/twin)

Press this key to select the twin needle sewing setting. Each time this key is pressed, the setting switches between single needle sewing and twin needle sewing.

### ⑥ Stitch width keys

Press  or  to adjust the stitch width setting.

### ⑦ Stitch length keys

Press  or  to adjust the stitch length setting.

## ■ Stitch mode keys (⑧-⑩)

### ⑧ Preset utility stitch/saved pattern key

Press this key to select the utility stitch assigned to a numeric key or to retrieve a pattern that has been saved. Each time this key is pressed, the machine switches between the preset utility stitch mode and the saved pattern mode.

### ⑨ Utility stitch key

Press this key to select a straight stitch, zigzag stitch, buttonhole, blind hem stitch, decorative stitch, satin stitch, or cross-stitch. Use the numeric keys to type in the number of the desired stitch.

### ⑩ Character/utility decorative stitch key

Press this key to select character stitch mode or utility decorative stitch mode, where patterns can be combined. Each time this key is pressed, the machine switches between utility decorative stitch mode and character stitch mode.

### ⑪ Memory key

Press this key to save stitch patterns, such as combined patterns, in the sewing machine's memory.

### ⑫ OK key

Press this key to apply the selection or perform the operation.

### ⑬ Cancel/clear key

Press this key to cancel the operation and return to the previous screen.  
In addition, pressing this key removes the last pattern added when combining characters or decorative stitches.

### ⑭ Numeric keys

Use these keys to quickly select one of the ten most often used stitches. When selecting other stitches, use these keys to type in the number of the desired stitch.



# 1

## GETTING READY

The various preparations required before starting to sew are described in this chapter.

|  |    |
|--|----|
| Turning the Machine On/Off .....                                       | 16 |
| Power supply precautions .....   | 16 |
| Turning on the machine .....   | 17 |
| Turning off the machine .....  | 17 |
| Understanding the LCD Screens.....                                     | 18 |
| Changing the Machine Settings .....                                    | 19 |
| Changing the settings .....  | 19 |
| Adjusting the brightness of the LCD.....                               | 21 |
| Winding/Installing the Bobbin.....                                     | 22 |
| Bobbin precautions .....   | 22 |
| Winding the bobbin .....   | 22 |
| Installing the bobbin .....  | 26 |
| Upper Threading .....  | 28 |
| Threading the upper thread.....  | 28 |
| Threading the needle.....  | 31 |
| Threading the needle manually (without using the needle threader)..... | 33 |
| Using the twin needle .....  | 33 |
| Pulling up the bobbin thread.....                                      | 36 |
| Replacing the Needle .....   | 37 |
| Needle precautions .....   | 37 |
| Needle types and their uses.....                                       | 38 |
| Checking the needle.....   | 39 |
| Replacing the needle .....   | 39 |
| Replacing the Presser Foot .....                                       | 41 |
| Presser foot precautions .....   | 41 |
| Replacing the presser foot.....  | 41 |
| Removing the presser foot holder .....                                 | 43 |
| Using the optional walking foot .....                                  | 44 |
| Sewing Cylindrical or Large Pieces.....                                | 46 |
| Stitching cylindrical pieces.....                                      | 46 |
| Sewing large pieces of fabric.....                                     | 46 |



## Turning the Machine On/Off

This section explains how to turn the sewing machine on and off.

### Power supply precautions

Be sure to observe the following precautions concerning the power supply.

#### WARNING

- Use only regular household electricity for the power source. Using other power sources may result in fire, electric shock, or damage to the machine.
- Make sure that the plugs on the power cord are firmly inserted into the electrical outlet and the power supply jack on the machine.
- Do not insert the plug on the power cord into an electrical outlet that is in poor condition.
- Turn off the main power and remove the plug in the following circumstances:
  - When you are away from the machine
  - After using the machine
  - When the power fails during use
  - When the machine does not operate correctly due to a bad connection or a disconnection
  - During electrical storms

#### CAUTION

- Use only the power cord included with this machine.
- Do not use extension cords or multi-plug adapters with many other appliances plugged in to them. Fire or electric shock may result.
- Do not touch the plug with wet hands. Electric shock may result.
- When unplugging the machine, always turn off the main power first. Always grasp the plug to remove it from the outlet. Pulling on the cord may damage the cord, or lead to fire or electric shock.
- Do not allow the power cord to be cut, damaged, modified, forcefully bent, pulled, twisted, or bundled. Do not place heavy objects on the cord. Do not subject the cord to heat. These things may damage the cord and cause fire or electric shock. If the cord or plug is damaged, take the machine to your authorized dealer for repairs before continuing use.
- Unplug the power cord if the machine is not to be used for a long period of time. Otherwise a fire may result.

## Turning on the machine

Prepare the included power cord.

- 1 Make sure that the sewing machine is turned off (the main power switch is set to “○”), and then plug the power cord into the power supply jack on the right side of the machine.
- 2 Insert the plug of the power cord into a household electrical outlet.

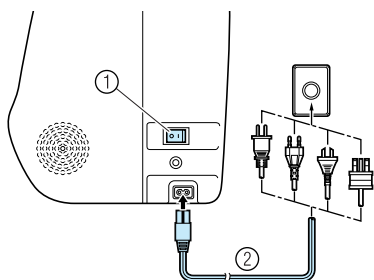

- ① Main power switch  
② Power cord

- 3 Press the right side of the main power switch on the right side of the machine (set it to “I”).

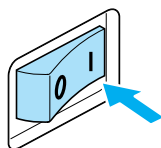

- The sewing lamp and the LCD come on when the machine is turned on.

## Turning off the machine

When you are finished using the sewing machine, turn it off. In addition, before transporting the sewing machine to another location, be sure to turn it off.

- 1 Make sure that the machine is not sewing.
- 2 Press the left side of the main power switch on the right side of the machine (set it to “○”).

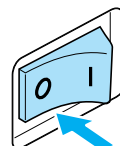

- The sewing lamp and the LCD go off when the machine is turned off.

- 3 Unplug the power cord from the electrical outlet.  
Grasp the plug when unplugging the power cord.
- 4 Unplug the power cord from the power supply jack.



### Note

- If a power outage occurs while the sewing machine is being operated, turn off the sewing machine and unplug the power cord. When restarting the sewing machine, follow the necessary procedure to correctly operate the machine.  
(For U.S.A. only)
- This appliance has a polarized plug (one blade wider than the other). To reduce the risk of electrical shock, this plug is intended to fit in a polarized outlet only one way. If the plug does not fit fully in the outlet, reverse the plug. If it still does not fit, contact a qualified electrician to install the proper outlet. Do not modify the plug in any way.

## Understanding the LCD Screens

The LCD screen, located on the front at the right of the sewing machine, displays the settings for the selected stitch and error messages if operations are performed incorrectly. The LCD displays the following information.

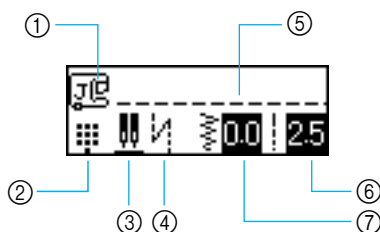

- ① Presser foot that should be used
- ② Stitch mode
- ③ Twin needle/needle stop position
- ④ Automatic reverse/reinforcement stitches
- ⑤ Selected stitch
- ⑥ Stitch length (mm)
- ⑦ Stitch width (mm)



### Memo

- For details on the error messages that appear when an operation is performed incorrectly, refer to “Error messages” (page 132).

# Changing the Machine Settings

Various sewing machine operations and sewing settings can be changed.

## Changing the settings

The general procedure for changing machine settings is described below.

- 1 Turn on the sewing machine.

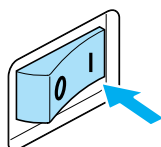



▶ The LCD comes on.

- 2 Press  (Settings key) in the operation panel.

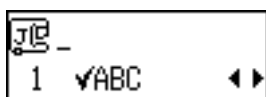
▶ The settings screen appears.



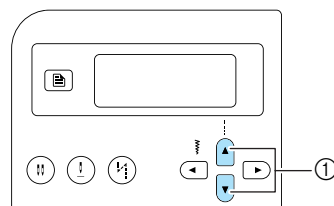

- 3 Press  or  (Stitch length keys) until the stitch or machine attribute that you wish to set is displayed.



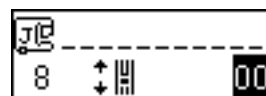
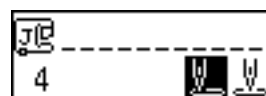

① Stitch length keys

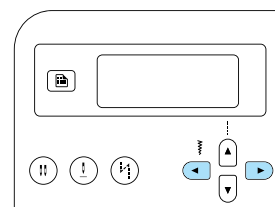

- 4 Press  or  (Stitch width keys) until the desired setting is selected.











▶ The setting is changed.

- 5 Press  (OK key) or  (Cancel/clear key).

▶ The initial stitch screen appears again.

## ■ List of stitch or machine attributes

The stitch or machine attributes that can be set are listed below. For details on each attribute, refer to the corresponding reference page.

| Attribute                   | Icon  | Details  | Reference |
|-----------------------------|---|--|-----------|
| Check pattern               |  | Allows combined patterns to be checked.  | page 112  |
| Mirror imaging              |  | Mirror images patterns along a vertical axis.  | page 113  |
| Repeated/<br>single sewing  |  | Specifies whether the pattern will be sewn once or repeatedly.                           | page 112  |
| Initial needle position     |  | Select the straight stitch that is automatically selected when the machine is turned on. | -         |
| Stitch width control        |  | Allows the stitch width to be adjusted with the sewing speed controller.                 | page 98   |
| Buzzer                      |  | Specifies whether or not a beep is sounded with each operation.                          | page 134  |
| LCD brightness              |  | Adjusts the brightness of the LCD.   | page 21   |
| Vertical pattern adjustment |  | Adjusts the up and down position of the pattern.   | page 116  |







### Memo

- The icon shown highlighted above is the default setting.

## Adjusting the brightness of the LCD

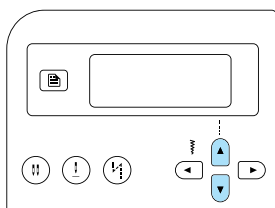

The brightness of the LCD can be adjusted.

- 1 Press  (Settings key) in the operation panel, and then press  or  (Stitch length keys) until  is displayed.

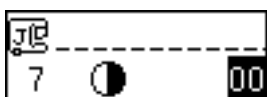

- ▶ The screen for changing the brightness of the LCD appears.



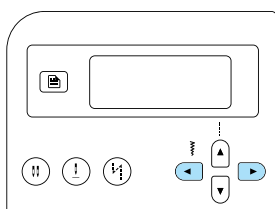

- 2 To make the LCD brighter, press  (Stitch width key). To make the LCD darker, press  (Stitch width key).

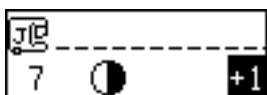

- ▶ The brightness of the LCD is changed.



- 3 Press  (OK key) or  (Cancel/clear key).

- ▶ The initial stitch screen appears again.

## Winding/Installing the Bobbin

This section describes how to wind the thread onto the bobbin, and then insert the bobbin thread.

### Bobbin precautions

Be sure to observe the following precautions concerning the bobbin.

#### ! CAUTION

- Only use the bobbin (part code: SA156, SFB(XA5539-151)) designed specifically for this sewing machine. Use of any other bobbin may result in injuries or damage to the machine.
- The included bobbin was designed specifically for this sewing machine. If bobbins from other models are used, the machine will not operate correctly. Use only the included bobbin or bobbins of the same type (part code: SA156, SFB(XA5539-151)).

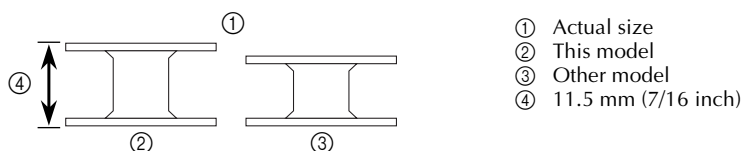

### Winding the bobbin

Wind the thread around the bobbin to prepare the bobbin thread.

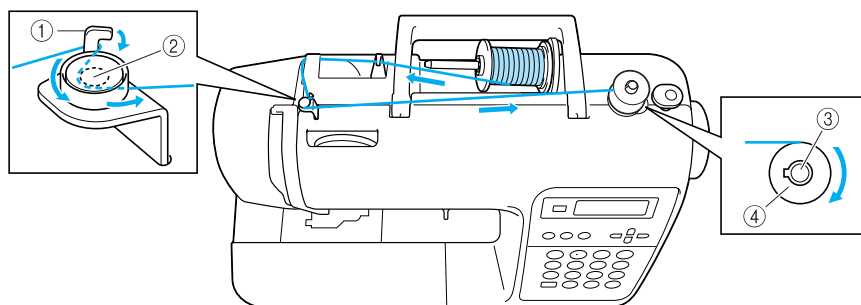

- ① Hook of the bobbin-winding thread guide
- ② Pretension disk
- ③ Bobbin winder shaft
- ④ Bobbin



#### Memo

- The order that the machine should be threaded for winding the bobbin is indicated by a broken line on the sewing machine. Be sure to thread the machine as indicated.

- 1 Turn on the sewing machine.

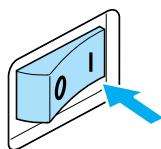

- 2 Place the bobbin on the bobbin winder shaft so that the spring on the shaft fits into the notch in the bobbin. Press down on the bobbin until it snaps into place.

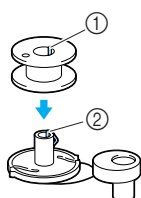

- ① Notch  
② Bobbin winder shaft spring

- 3 Slide the bobbin winder shaft to the right until it snaps into place.

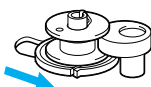

- 4 Remove the spool cap that is inserted onto the spool pin.

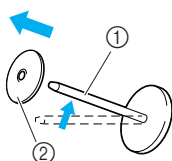

- ① Spool pin  
② Spool cap

- 5 Place the spool of thread for the bobbin onto the spool pin.

Slide the spool onto the pin so that the spool is horizontal and the thread unwinds to the front at the bottom.

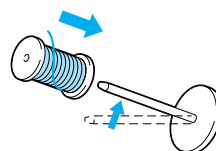

- If the spool is not positioned so that the thread unwinds correctly, the thread may become tangled around the spool pin.

- 6 Slide the spool cap onto the spool pin. Slide the spool cap as far as possible to the right, as shown, with the rounded side on the left.

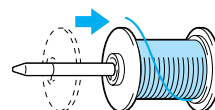

### ! CAUTION

- If the spool or the spool cap is not positioned correctly, the thread may become tangled around the spool pin and the needle may break.
- Three spool cap sizes are available (large, medium and small), allowing you to choose a spool cap that best fits the size of spool being used. If the spool cap is too small for the spool being used, the thread may catch on the slit in the spool and the needle may break.

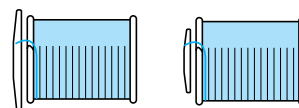





## Memo

- When sewing with fine, cross-wound thread, use the small spool cap, and leave a small space between the cap and the spool.

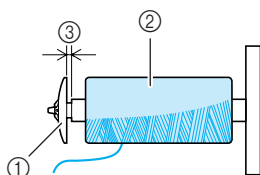

- ① Spool cap (small)
- ② Spool (cross-wound thread)
- ③ Space

- When using thread that winds off quickly, such as transparent nylon thread or metallic thread, place the spool net over the spool before placing the spool of thread onto the spool pin.

If the spool net is too long, fold it to fit the size of the spool.

When the spool net is used, the tension of the upper thread will slightly increase. Be sure to check the thread tension. For details, refer to "Adjusting the Thread Tension" (page 57).

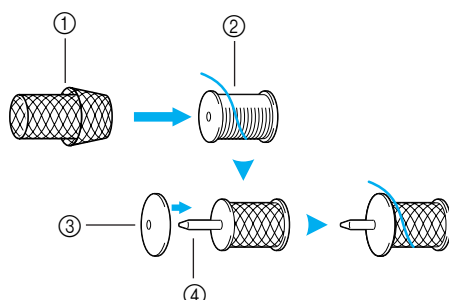

- ① Spool net
- ② Spool
- ③ Spool cap
- ④ Spool pin

- 7** While holding the spool with your right hand, pull the thread with your left hand, and then pass the thread under the thread guide.

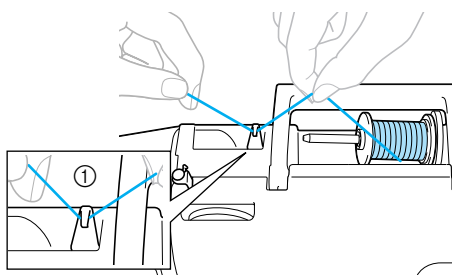

- ① Thread guide

- 8** Pass the thread under the thread guide cover from the back to the front.

Hold the thread with your right hand so that there is no slack in the thread that is pulled out, and then pass the thread under the thread guide cover with your left hand.

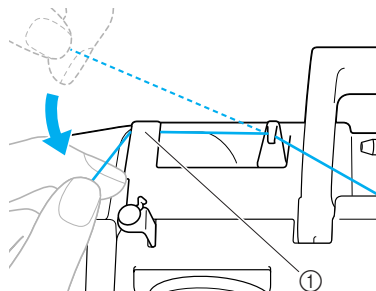

- ① Thread guide cover

- 9** Pull the thread to the right, pass it under the hook of the bobbin-winding thread guide, and then wind the thread counterclockwise between the discs, pulling it in as far as possible.

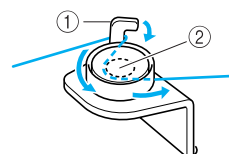

- ① Hook of the bobbin-winding thread guide
- ② Pretension disk



## Note

- Make sure that the thread passes under the pretension disk.

- 10** While using your left hand to hold the thread that was passed through the bobbin-winding thread guide, use your right hand to wind the end of the thread clockwise around the bobbin five or six times.

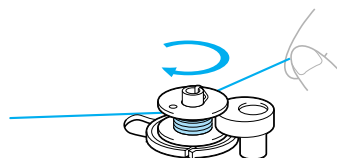

- 11** Pass the end of the thread through the slit in the bobbin winder seat, and then pull the thread to the right to cut it.

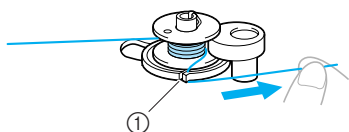

- ① Slit in bobbin winder seat (with built-in cutter)  
 ▶ The thread is cut to a suitable length.

### ! CAUTION

- Be sure to cut the thread as described. If the bobbin is wound without cutting the thread using the cutter built into the slit in the bobbin winder seat, the bobbin may not be wound correctly. In addition, the thread may become tangled in the bobbin or the needle may bend or break when the bobbin thread starts to run out.

- 12** Slide the sewing speed controller to the right (for a faster sewing speed).

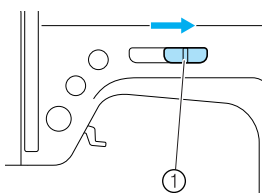

- ① Sewing speed controller

- 13** Press  (start/stop button) once.

- ▶ The bobbin starts spinning and the thread is wound around the bobbin.

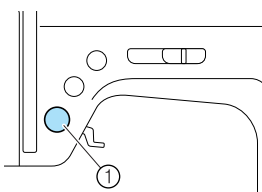

- ① start/stop button

- 14** When the bobbin winding becomes slow, press  (start/stop button) once to stop the machine.

### ! CAUTION

- When the bobbin winding becomes slow, stop the machine, otherwise the sewing machine may be damaged.

- 15** Cut the thread, slide the bobbin winder shaft to the left, and then remove the bobbin from the shaft.

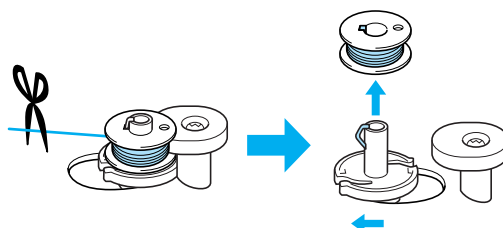

- 16** Slide the sewing speed controller back to its original position.

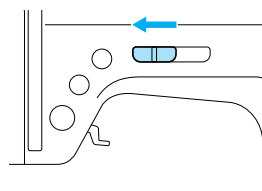

### Memo

- When the sewing machine is started or the handwheel is turned after winding the bobbin, the machine will make a clicking sound; this is not a malfunction.

## Installing the bobbin

Install the bobbin wound with thread.

### CAUTION

- Use a bobbin that has been correctly wound with thread, otherwise the needle may break or the thread tension will be incorrect.

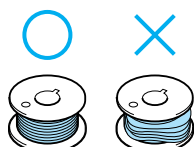

- The bobbin was designed specifically for this sewing machine. If bobbins from other models are used, the machine will not operate correctly. Use only the included bobbin or bobbins of the same type (part code: SA156, SFB(XA5539-151)).

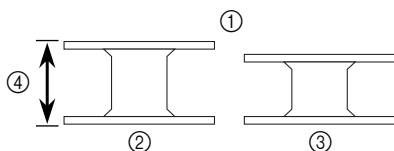

- ① Actual size
- ② This model
- ③ Other model
- ④ 11.5 mm (7/16 inch)

- Before installing the bobbin or replacing the needle, be sure to turn off the sewing machine, otherwise injuries may occur if start/stop button is accidentally pressed and the machine starts sewing.



### Memo

- The order that the bobbin thread should be passed through the bobbin case is indicated by marks around the bobbin case. Be sure to thread the machine as indicated.

- 1 Press ① (needle position button) once or twice to raise the needle, and then raise the presser foot lever.

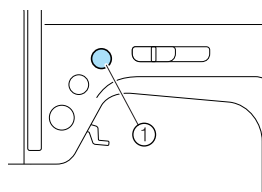

- ① Needle position button

- 2 Turn off the sewing machine.

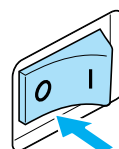

- 3 Slide the bobbin cover latch to the right.

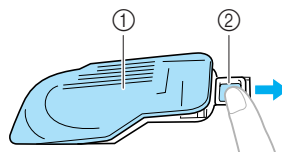

- ① Bobbin cover
- ② Latch

▶ The bobbin cover opens.

- 4 Remove the bobbin cover.

- 5 Hold the bobbin with your right hand and hold the end of the thread with your left.

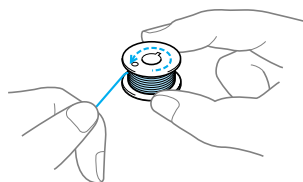

- Be careful not to drop the bobbin.

- 6** Insert the bobbin with your right hand so that the thread unwinds to the left side, and then pull the thread firmly under the tab with your left hand.

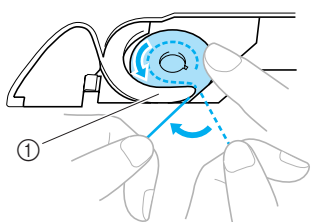

① Tab

- Be sure to insert the bobbin correctly.

## CAUTION

- Be sure to install the bobbin so that the thread unwinds in the correct direction, otherwise the thread may break or the thread tension will be incorrect.



### Memo

- The order that the bobbin thread should be passed through the bobbin case is indicated by marks around the bobbin case. Be sure to thread the machine as indicated.

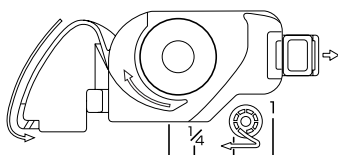

- 7** Guide the thread through the slot, and then pull it toward you to cut it with the cutter.

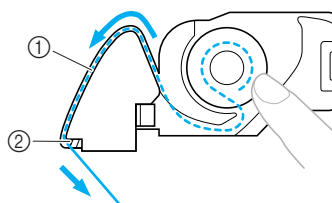

① Slot

② Cutter

- ▶ The cutter cuts the thread.

- Make sure that the thread is correctly passed through the flat spring of the bobbin case. If it is not inserted correctly, reinstall the thread.

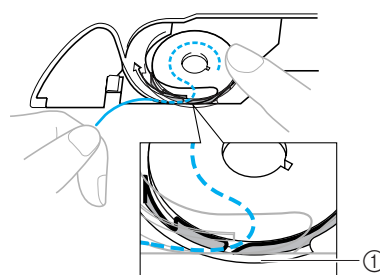

① Flat spring

- 8** Reattach the bobbin cover.

Insert the tab in the lower-left corner of the bobbin cover (A), and then lightly press down on the right side (B).

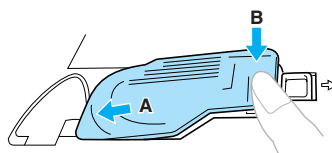

- ▶ The lower threading is finished.

Next, thread the upper thread. Continue with the procedure in "Upper Threading" (page 28).



### Memo

- You can begin sewing without pulling up the bobbin thread. If you wish to pull up the bobbin thread before starting to sew, pull up the thread according to the procedure in "Pulling up the bobbin thread" (page 36).

## Upper Threading

In this section, the procedures for positioning the spool for the upper thread and threading the needle are described.

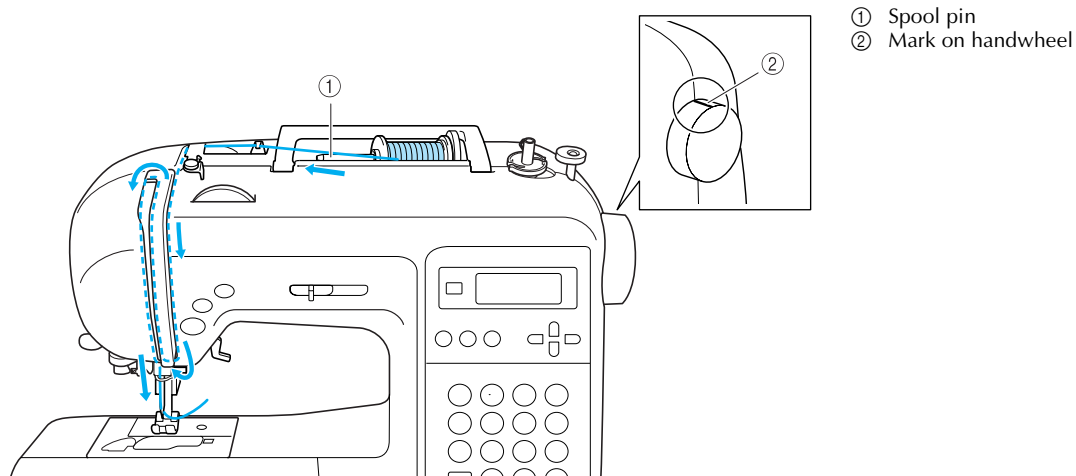

### CAUTION

- When threading the upper thread, carefully follow the instructions. If the upper threading is not correct, the thread may become tangled and the needle may bend or break.
- The needle threader can be used with sewing machine needles 75/11 through 100/16.
- Use appropriate thread and needle combinations. For details on appropriate needle and thread combinations, refer to “Needle types and their uses” (page 38).
- Thread with a thickness of 130/20 or thicker cannot be used with the needle threader.
- The needle threader cannot be used with the wing needle or the twin needle.
- If the needle threader cannot be used, refer to “Threading the needle manually (without using the needle threader)” (page 33).



### Memo

- The order that the machine should be threaded is indicated by a solid line on the sewing machine. Be sure to thread the machine as indicated.

## Threading the upper thread

Set the spool of thread on the spool pin, and then thread the machine.

- 1 Turn on the sewing machine.

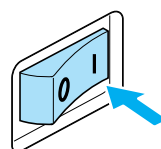

- 2 Raise the presser foot lever.

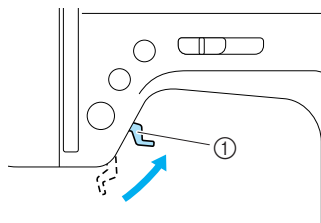

① Presser foot lever

### CAUTION

- If the presser foot is not raised, the sewing machine cannot be threaded.

- 3** Press ① (needle position button) once or twice to raise the needle.

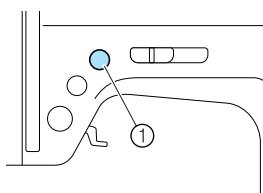

① Needle position button

- The needle is at the correct height when the mark on the handwheel is at the top, as shown below. Check the handwheel and, if this mark is not at this position, press ① (needle position button) until it is.

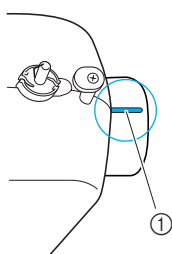

① Mark on handwheel

- 4** Remove the spool cap that is inserted onto the spool pin.

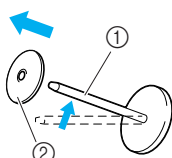

① Spool pin  
② Spool cap

- 5** Place the spool of thread onto the spool pin. Slide the spool onto the pin so that the spool is horizontal and the thread unwinds to the front at the bottom.

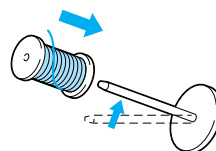

### ! CAUTION

- If the spool or the spool cap is not positioned correctly, the thread may become tangled around the spool pin and the needle may break.

- 6** Slide the spool cap onto the spool pin. Slide the spool cap as far as possible to the right, as shown, with the rounded side on the left.

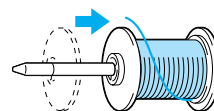

### ! CAUTION

- If the spool or the spool cap is not positioned correctly, the thread may become tangled around the spool pin and the needle may break.
- Three spool cap sizes are available (large, medium and small), allowing you to choose a spool cap that best fits the size of spool being used. If the spool cap is too small for the spool being used, the thread may catch on the slit in the spool and the needle may break.

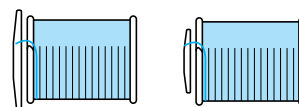

- 7** While holding the spool with your right hand, pull the thread with your left hand, and then pass the thread under the thread guide.

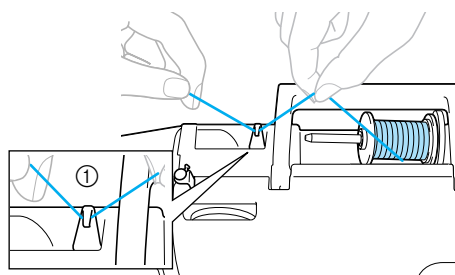

① Thread guide

- 8** Pass the thread under the thread guide cover from the back to the front. Hold the thread with your right hand so that there is no slack in the thread that is pulled out, and then pass the thread under the thread guide cover with your left hand.

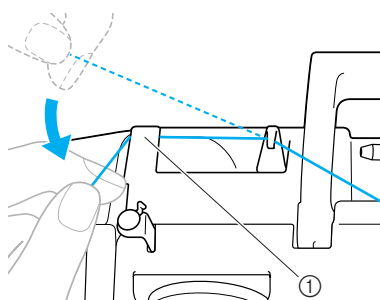

① Thread guide cover

- 9** Thread the machine by guiding the thread along the path indicated by the number on the machine.

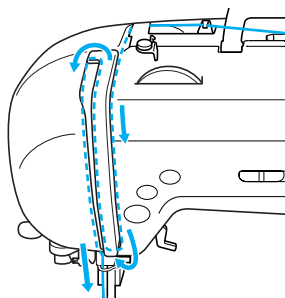

- 10** Pass the thread into the thread take-up lever from the right to the left.

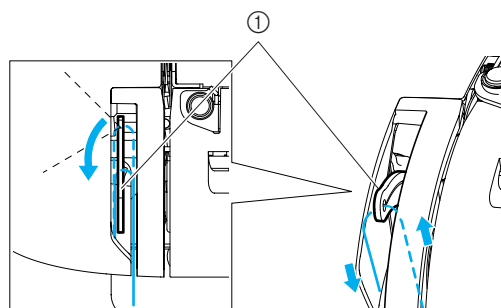

① Thread take-up lever



### Memo

- If the needle is not raised, the thread take-up lever cannot be threaded. Be sure to press the needle position button to raise the needle before threading the thread take-up lever.

- 11** Pass the thread behind the needle bar thread guide.

The thread can easily be passed behind the needle bar thread guide by holding the thread in your left hand, and pulling the thread into the guide from right to left.

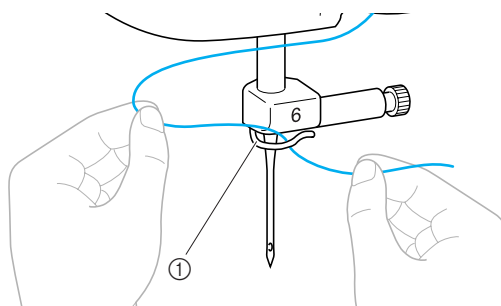

① Needle bar thread guide

- 12** Lower the presser foot lever to lower the presser foot.

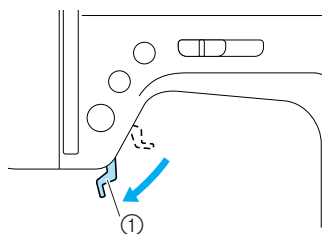

① Presser foot lever

## Threading the needle

This section describes how to thread the needle.



### Memo

- The needle threader can be used with sewing machine needles 75/11 through 100/16.
- Thread with a thickness of 130/20 or thicker cannot be used with the needle threader.
- The needle threader cannot be used with the wing needle or the twin needle.
- If the needle threader cannot be used, refer to “Threading the needle manually (without using the needle threader)” (page 33).

1

**Pull the end of the thread, which has been passed through the needle bar thread guide, to the left (A), and then firmly pull it from the front (B) through the slit in the thread guide disk.**

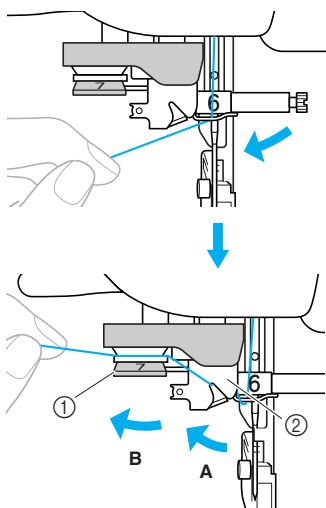

- ① Thread guide disk
- ② Thread guide

2

**Cut the thread with the thread cutter on the left side of the machine.**

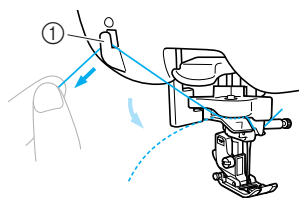

- ① Thread cutter



### Note

- When using thread that quickly winds off the spool, such as metallic thread, it may be difficult to thread the needle if the thread is cut.

Therefore, instead of using the thread cutter, pull out about 80 mm (approx. 3 inches) of thread after passing it through the thread guide disks (marked “7”).

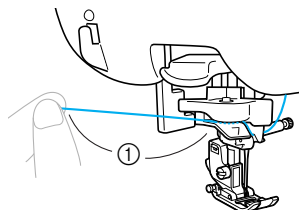

- ① 80 mm (3 inches) or more



- 3** Lower the needle threader lever on the left side of the machine, and then slowly return the lever to its original position.

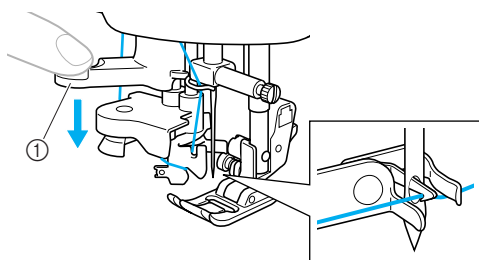

① Needle threader lever

- The thread is passed through the eye of the needle.



### Note

- If the needle was not completely threaded, but a loop in the thread was formed in the eye of the needle, carefully pull the loop through the eye of the needle to pull out the end of the thread.

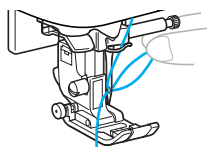

### CAUTION

- When pulling out the thread, do not pull it with extreme force, otherwise the needle may break or bend.

- 4** Raise the presser foot lever, pass the end of the thread through the presser foot, and then pull out about 5 cm (2 inches) of thread toward the rear of the machine.

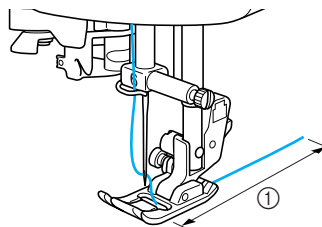

① 5 cm (2 inches)

- The upper threading is finished. Now that the upper threading and the lower threading are finished, you are ready to begin sewing.



### Note

- If the needle is not raised, the needle threader cannot thread the needle. Be sure to press  (needle position button) to raise the needle before using the needle threader.

## Threading the needle manually (without using the needle threader)

When using special thread, thread with a thickness of 130/20 or thicker, the wing needle or the twin needle which cannot be used with the needle threader, thread the needle as described below.

### 1 Thread the machine to the needle bar thread guide.

- For details, refer to “Upper Threading” (page 28).

### 2 Lower the presser foot lever.

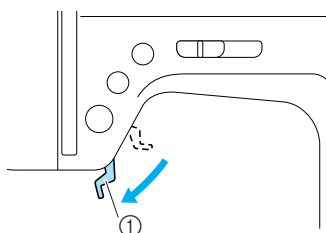

① Presser foot lever

### 3 Pass the thread through the eye of the needle from front to back.

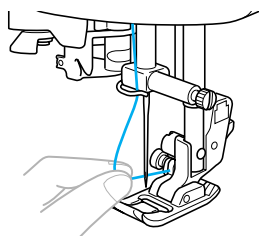

### 4 Raise the presser foot lever, pass the end of the thread through the presser foot, and then pull out about 5 cm (2 inches) of thread toward the rear of the machine.

## Using the twin needle

With the twin needle, you can sew two parallel lines of the same stitch with two different threads. Both upper threads should have the same thickness and quality. Be sure to use the twin needle, the extra spool pin and the spool cap.

For details on the stitches that can be sewn with the twin needle, refer to “Stitch Settings” (page 120).

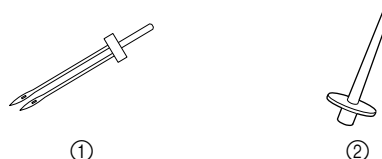

① Twin needle  
② Extra spool pin

## ! CAUTION

- Only use the twin needle (part code: X59296-121). Use of any other needle may bend the needle or damage the machine.
- Never use bent needles. Bent needles can easily break, possibly resulting in injuries.
- The needle threader cannot be used with the twin needle. If the needle threader is used with the twin needle, the sewing machine may be damaged.

### 1 Install the twin needle.

- For details on installing a needle, refer to “Replacing the needle” (page 39).

### 2 Thread the upper thread for the left needle eye.

- For details, refer to “Upper Threading” (page 28).

### 3 Manually thread the left needle with the upper thread.

Pass the thread through the eye of the needle from the front.

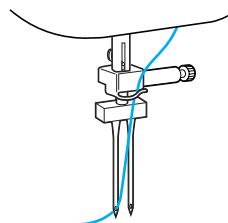

- 4** Insert the extra spool pin into the end of the bobbin winder shaft.

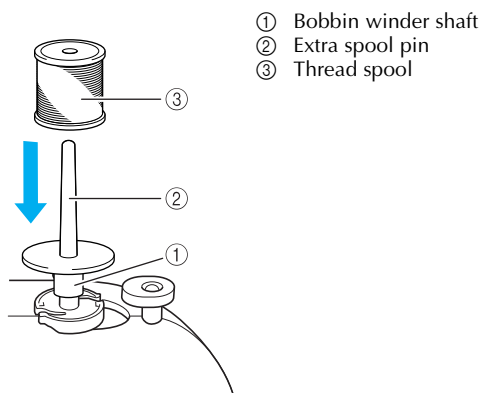

- 5** Install the thread spool and thread the upper thread.



### Memo

- When setting the thread spool, set it so that the thread winds off from the front of the spool.

- 6** Thread the upper thread for the right side in the same way that the upper thread for the left side was threaded.

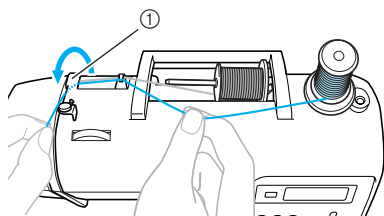

① Thread guide cover

- For details, refer to step **8** through **10** of “Threading the upper thread” (page 28).

- 7** Without passing the thread through the needle bar thread guide, manually thread the right needle.

Pass the thread through the eye of the needle from the front.

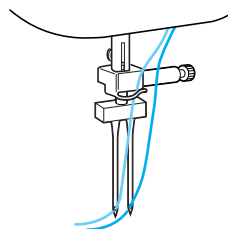

- 8** Attach zigzag foot “J”.

- For details on changing the presser foot, refer to “Replacing the presser foot” (page 41).

### CAUTION

- When using the twin needle, be sure to attach zigzag foot “J”, otherwise the needle may break or the machine may be damaged.

- 9** Turn on the sewing machine.

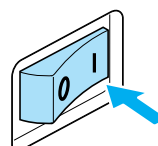

► The LCD comes on.

## 10 Select a stitch.





- For details on selecting a stitch, refer to “Selecting stitching” (page 67).
- For details on the stitches that can be sewn with the twin needle, refer to “Stitch Settings” (page 120).

### ! CAUTION

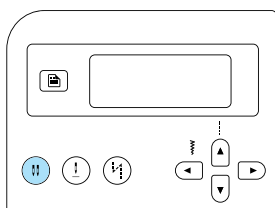
- After adjusting the stitch width, slowly turn the handwheel toward you (counterclockwise) and check that the needle does not touch the presser foot. If the needle hits the presser foot, the needle may bend or break.

## 11 Press (Needle mode selection key).



- ▶  or  (Twin needle icon) appears in the screen, and the twin needle can now be used.
- To return to single needle sewing, press  (Needle mode selection key) until the icon switches to  or .
- Even after the sewing machine is turned off, the twin needle setting is not cancelled.

### ! CAUTION

- When using the twin needle, be sure to select the twin needle setting, otherwise the needle may break or the machine may be damaged.

## 12 Start sewing.

- For details on starting to sew, refer to “Starting to sew” (page 52).
- ▶ Two lines of stitching are sewn parallel to each other.

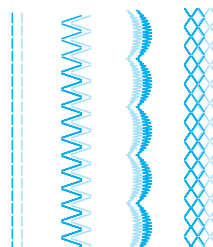

### ⚡ Note

- When using the twin needle, the stitches may become bunched together, depending on the types of thread and fabric that are used. If this occurs, increase the stitch length. For details on adjusting the stitch length, refer to “Adjusting the stitch length” (page 59).

### ! CAUTION

- When changing the sewing direction, press  (needle position button) to raise the needle from the fabric, and then raise the presser foot lever and turn the fabric. Otherwise the needle may break or the machine may be damaged.
- Do not try turning the fabric with the twin needle left down in the fabric, otherwise the needle may break or the machine may be damaged.

## Pulling up the bobbin thread

When making gathers or before free-motion quilting, first pull up the bobbin thread as described below.

- 1 Insert the bobbin into the bobbin case.**
  - Refer to steps 1 through 5 of “Installing the bobbin” (page 26).
- 2 Pass the bobbin thread through the slot.**  
Do not cut the thread with the cutter.

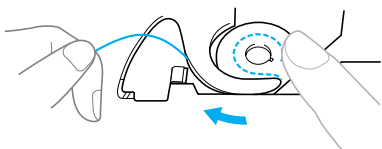

- 3 While lightly holding the upper thread with your left hand with the needle in the up-position, press  (needle position button) twice to lower and raise the needle.**

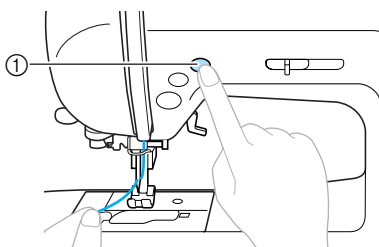

① Needle position button

- ▶ The bobbin thread is looped around the upper thread and can be pulled up.

- 4 Carefully pull the upper thread upward to pull out the end of the bobbin thread.**

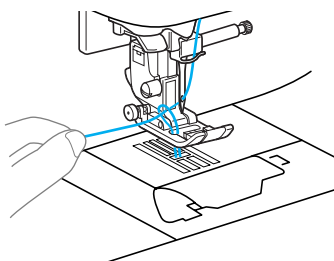

- 5 Pull out about 10-15 cm (4-5 inches) of the bobbin thread under the presser foot toward the rear of the machine.**

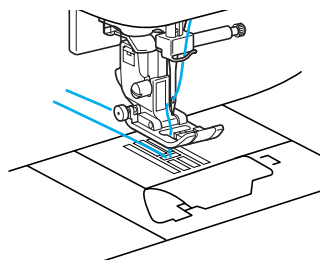

- 6 Reattach the bobbin cover.**  
Insert the tab in the lower-left corner of the bobbin cover (A), and then lightly press down on the right side (B).

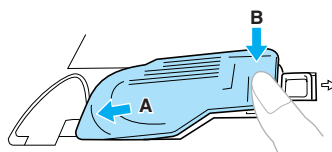

## Replacing the Needle

This section provides information on sewing machine needles.

### Needle precautions

Be sure to observe the following precautions concerning the handling of the needle. Failure to observe these precautions is extremely dangerous, for example, if the needle breaks and fragments are dispersed. Be sure to read and carefully follow the instructions below.



#### CAUTION

- **Only use home sewing machine needles. Use of any other needle may bend the needle or damage the machine.**
- **Never use bent needles. Bent needles can easily break, possibly resulting in injuries.**

## Needle types and their uses

The sewing machine needle that should be used depends on the fabric and thread thickness. Refer to the following table when choosing the thread and needle appropriate for the fabric that you wish to sew.

| Fabric Type/Application |                    | Thread           |        | Size of Needle                                 |
|-------------------------|--------------------|------------------|--------|--|
|                         |                    | Type             | Weight |  |
| Medium weight fabrics   | Broadcloth         | Cotton thread    | 60–80  | 75/11–90/14                                    |
|                         | Taffeta            | Synthetic thread |        |  |
|                         | Flannel, Gabardine | Silk thread      | 50     |  |
| Thin fabrics            | Lawn               | Cotton thread    | 60–80  | 65/9–75/11                                     |
|                         | Georgette          | Synthetic thread |        |  |
|                         | Challis, Satin     | Silk thread      | 50     |  |
| Thick fabrics           | Denim              | Cotton thread    | 30–50  | 90/14–100/16                                   |
|                         | Corduroy           | Synthetic thread | 50–60  |  |
|                         | Tweed              | Silk thread      |        |  |
| Stretch fabrics         | Jersey             | Thread for knits | 50–60  | Ball point needle (golden colored) 75/11–90/14 |
|                         | Tricot             |                  |        |  |
| Easily frayed fabrics   |                    | Cotton thread    | 50–80  | 65/9–90/14                                     |
|                         |                    | Synthetic thread |        |  |
|                         |                    | Silk thread      | 50     |  |
| For top-stitching       |                    | Synthetic thread | 50–60  | 90/14–100/16                                   |
|                         |                    | Silk thread      |        |  |



### Memo

- The lower the thread number, the thicker the thread, and the higher the needle number, the thicker the needle.
- Use the ball point needle when sewing on stretch fabrics or fabrics where skipped stitches easily occur.
- Use a 90/14 to 100/16 needle with transparent nylon threads, regardless of the fabric being sewn.
- A 75/11 needle is already installed when the sewing machine is purchased.



### CAUTION

- The appropriate fabric, thread and needle combinations are shown in the table above. If the combination of the fabric, thread and needle is not correct, particularly when sewing thick fabrics (such as denim) with thin needles (such as 65/9 to 75/11), the needle may bend or break. In addition, the stitching may be uneven or puckered or there may be skipped stitches.

## Checking the needle

Sewing with a bent needle is extremely dangerous since the needle may break while the machine is being operated.

Before using the needle, place the flat side of the needle on a flat surface and check that the distance between the needle and the flat surface is even.

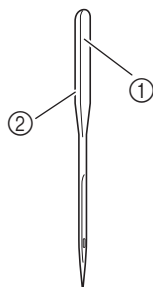

- ① Flat side
- ② Needle type marking

### ■ Correct needle

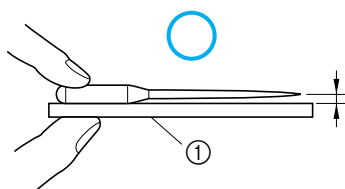

- ① Flat surface

### ■ Incorrect needle

If the distance between the needle and the flat surface is not even, the needle is bent. Do not use a bent needle.

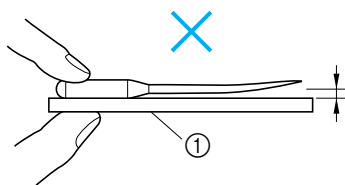

- ① Flat surface

## Replacing the needle

Replace the needle as described below. Use the screwdriver and a needle that has been determined to be straight according to the instructions in "Checking the needle".

- 1 Press  (needle position button) once or twice to raise the needle.

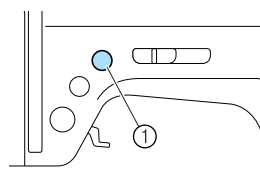

- ① Needle position button

- 2 Turn off the sewing machine.

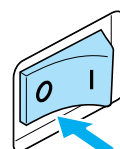

### ! CAUTION

- Before replacing the needle, be sure to turn off the sewing machine, otherwise injuries may occur if  (start/stop button) is accidentally pressed and the machine starts sewing.

- 3 Lower the presser foot lever.

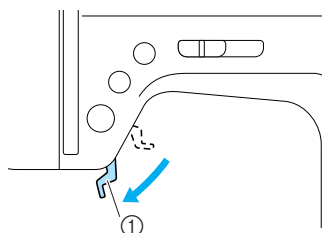

- ① Presser foot lever

### ! CAUTION

- Before replacing the needle, place fabric or paper under the presser foot to prevent the needle from falling into the hole in the needle plate.



- 4** Hold the needle with your left hand, and then use a screwdriver to turn the needle clamp screw toward you (counterclockwise) to remove the needle.

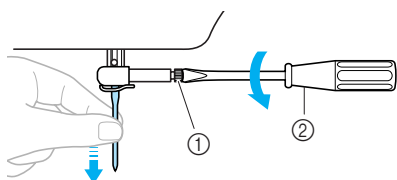

- ① Needle clamp screw  
② Screwdriver

- Do not apply a strong force when loosening or tightening the needle clamp screw, otherwise certain parts of the sewing machine may be damaged.

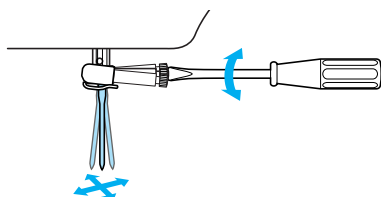

- 5** With the flat side of the needle toward the rear of the machine, insert the needle until it touches the needle stopper.

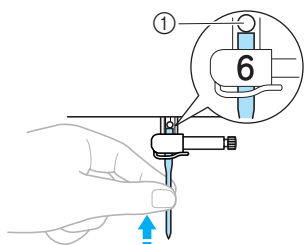

- ① Needle stopper

- 6** While holding the needle with your left hand, use the screwdriver to tighten the needle clamp screw.

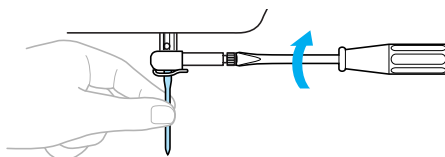

Install the twin needle in the same way.

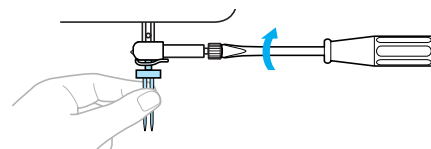

### **CAUTION**

- Be sure to insert the needle until it touches the needle stopper and securely tighten the needle clamp screw with the screwdriver, otherwise the needle may break or damage may result.

## Replacing the Presser Foot

The presser foot presses down on the fabric.

### Presser foot precautions

Be sure to observe the following precautions concerning the presser feet.

#### ! CAUTION

- Use the presser foot appropriate for the type of stitch that you wish to sew, otherwise the needle may hit the presser foot, causing the needle to bend or break.
- Only use presser feet designed specifically for this sewing machine. Use of any other presser foot may result in injuries or damage to the machine.

### Replacing the presser foot

Replace the presser foot as described below. For details on using the side cutter "S", refer to "Sewing overcasting stitches using the optional side cutter" (page 73).

- 1 Press  $\oplus$  (needle position button) once or twice to raise the needle.

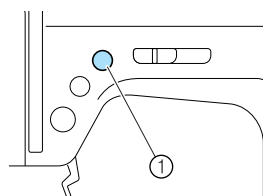

① Needle position button

► The needle is raised.

- 2 Turn off the sewing machine.

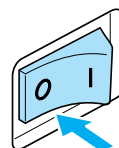

#### ! CAUTION

- Before replacing the presser foot, be sure to turn off the sewing machine, otherwise injuries may occur if  $\uparrow$  (start/stop button) is accidentally pressed and the machine starts sewing.

- 3 Raise the presser foot lever.

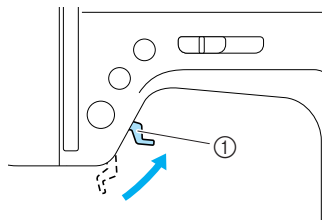

① Presser foot lever

► The presser foot is raised.

- 4** Press the black button at the back of the presser foot holder.

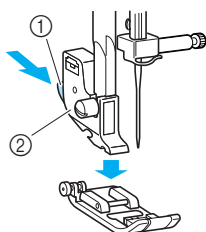

- ① Black button  
② Presser foot holder

► The presser foot holder releases the presser foot.

- 5** Place a different presser foot below the holder so that the presser foot pin is aligned with the notch in the holder.

Position the presser foot so the letter indicating the presser foot type (A, G, I, J, M, N or R) is positioned to be read.

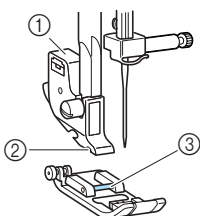

- ① Presser foot holder  
② Notch  
③ Pin

- 6** Slowly lower the presser foot lever so that the presser foot pin snaps into the notch in the presser foot holder.

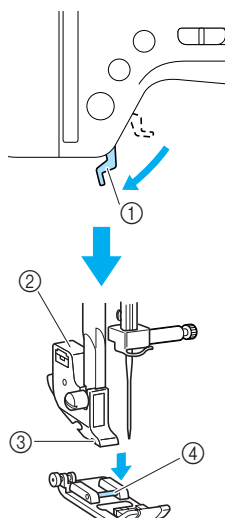

- ① Presser foot lever  
② Presser foot holder  
③ Notch  
④ Pin

- ① Presser foot lever

► The presser foot is attached.

- 7** Raise the presser foot lever to check that the presser foot is securely attached.

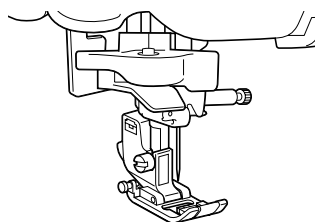

### Note

- When a stitch is selected, the icon for the presser foot that should be used appears in the screen. Check that the correct presser foot is attached before starting to sew. If the wrong presser foot is installed, turn off the sewing machine, attach the correct presser foot, and then select the desired stitch again.



Buttonhole foot "A"



Overcasting foot "G"



Zigzag foot "J"



Button fitting foot "M"



Monogramming foot "N"



Blind stitch foot "R"

- For details on the presser foot that should be used with the selected stitch, refer to "Stitch Settings" (page 120).

## Removing the presser foot holder

Remove the presser foot holder when cleaning the sewing machine or when installing a presser foot that does not use the presser foot holder, such as the quilting foot. Use the screwdriver to remove the presser foot holder.

### ■ Removing the presser foot holder

#### ① Remove the presser foot.

- For details, refer to “Replacing the presser foot” (page 41).

#### ② Use the screwdriver to loosen the presser foot holder screw.

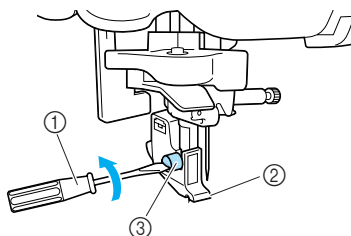

- ① Screwdriver
- ② Presser foot holder
- ③ Presser foot holder screw

### ■ Attaching the presser foot holder

#### ① Align the presser foot holder with the lower-left side of the presser bar.

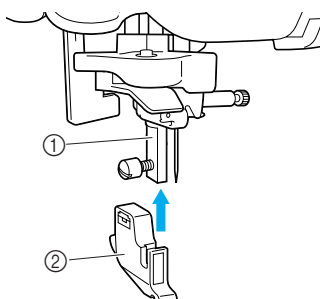

- ① Presser bar
- ② Presser foot holder

#### ② Hold the presser foot holder in place with your right hand, and then tighten the screw using the screwdriver in your left hand.

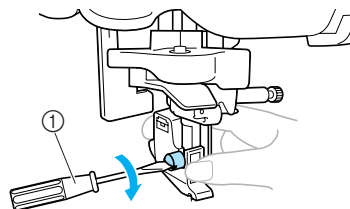

- ① Screwdriver

#### ⚡ Note

- If the presser foot holder is not correctly installed, the thread tension will be incorrect.

## Using the optional walking foot

With the optional walking foot, both pieces of fabric are fed evenly by the feed dogs and the teeth on the presser foot. This is useful when sewing fabrics that are hard to feed such as vinyl and leather and when sewing fabrics that easily slip such as velvets or when quilting.

Use the screwdriver to attach the walking foot.

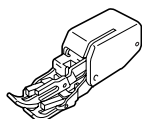

### ■ Attaching the walking foot

- ① **Remove the presser foot holder.**
  - For details, refer to “Removing the presser foot holder” (page 43).
- ② **Hook the connecting fork of the walking foot onto the needle clamp screw.**

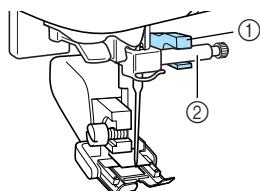

- ① Connecting fork
- ② Needle clamp screw

- ③ **Lower the presser foot lever, insert the presser foot holder screw, and then tighten the screw with the screwdriver.**

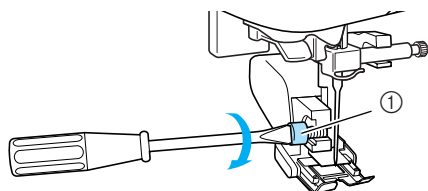

- ① Presser foot holder screw

## ! CAUTION

- Be sure to securely tighten the screw with the screwdriver, otherwise the needle may touch the presser foot, causing it to bend or break.
- Before starting to sew, slowly turn the handwheel toward you (counterclockwise) and check that the needle does not touch the presser foot. If the needle hits the presser foot, the needle may bend or break.

## ★ Note

- When sewing with the walking foot, sew at a speed between slow and medium.

### ■ Removing the walking foot

- ① **Press ④ (needle position button) once or twice to raise the needle.**

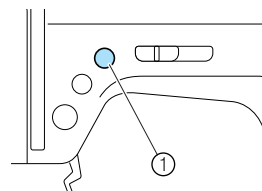

- ① Needle position button
- ▶ The needle is raised.

- ② **Turn off the sewing machine.**

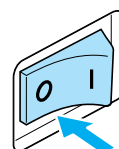

- ③ **Raise the presser foot lever.**

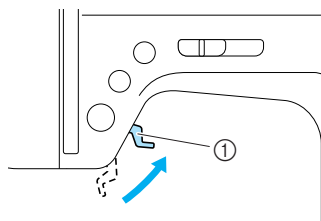

- ① Presser foot lever
- ▶ The presser foot is raised.

- 4** With a screwdriver, loosen the presser foot holder screw, and then remove the walking foot.

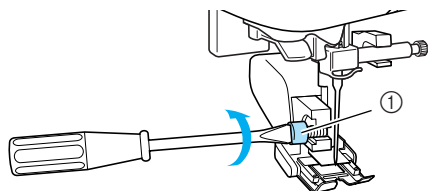

① Presser foot holder screw

- 5** **Attach the presser foot holder.**
- For details, refer to “Removing the presser foot holder” (page 43).



### Memo

- Only the straight stitch (with reinforcement stitching) and the zigzag stitch can be used with the walking foot. For details on the stitches, refer to “Stitch Settings” (page 120).
- The optional walking foot is available through your Brother dealer.

## Sewing Cylindrical or Large Pieces

When sewing cylindrical or large pieces of fabric, remove the flat bed attachment.

### Stitching cylindrical pieces

Removing the flat bed attachment makes it easier to sew cylindrical pieces such as cuffs and pant legs.

- 1 Pull the flat bed attachment off to the left.

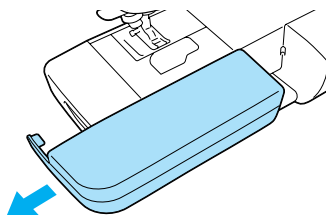

- ▶ With the flat bed attachment removed, free-arm sewing is possible.

- 2 Slide the part that you wish to sew onto the arm, and then sew from the top.

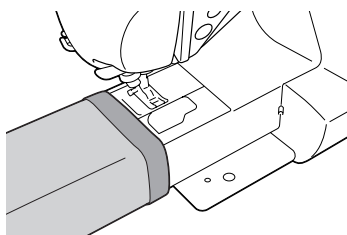

- 3 When you are finished with free-arm sewing, install the flat bed attachment back in its original position.

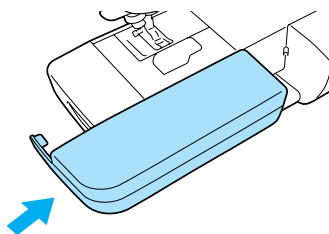

### Sewing large pieces of fabric

The optional wide table makes sewing large pieces of fabric easier.

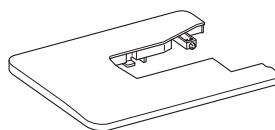

- 1 Open up the legs at the bottom of the wide table. Pull out the four legs until they snap into place.

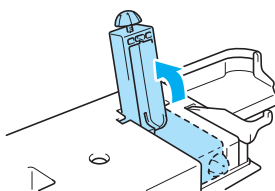

- 2 Pull the flat bed attachment off to the left.

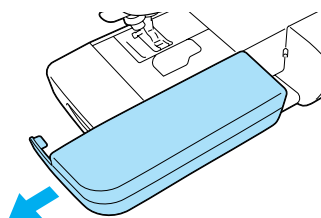

- 3 Install the wide table.**  
Keeping the wide table level, fully slide it into place. The lower right corner section of the wide table extends over the front section of the sewing machine bed.

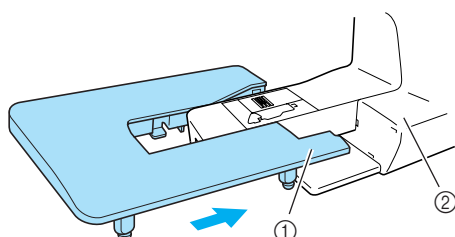

- ① Lower right corner  
② Sewing machine bed



#### Note

- The optional wide table is available through your Brother dealer.

- 4 Turn the screw at the bottom of each leg to adjust their height so the wide table will be level with the sewing machine bed.**

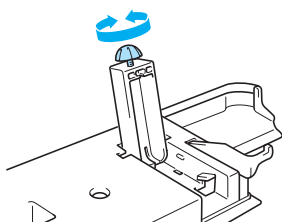

#### CAUTION

- Do not move the sewing machine while the wide table is attached, otherwise damage or injuries may occur.
- 5 When you are finished using the wide table, remove it.**  
While slightly lifting up the wide table, pull it off to the left.

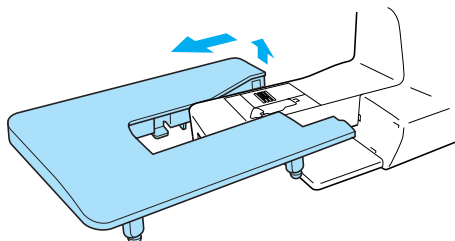

- 6 Install the flat bed attachment back in its original position.**







## SEWING BASICS

The necessary preparations for sewing are described in this chapter.

|   |           |
|---|-----------|
| <b>Sewing.....</b>  | <b>50</b> |
| General sewing procedure .....                            | 50        |
| Positioning the fabric .....                              | 51        |
| Starting to sew .....                                     | 52        |
| Securing the stitching.....                               | 54        |
| Cutting the thread .....                                  | 56        |
| <b>Adjusting the Thread Tension.....</b>                  | <b>57</b> |
| Changing the tension of the upper thread .....            | 57        |
| <b>Adjusting the Stitch Width and Length .....</b>        | <b>58</b> |
| Adjusting the stitch width .....                          | 58        |
| Adjusting the stitch length.....                          | 59        |
| <b>Useful Functions.....</b>                              | <b>60</b> |
| Changing the needle stop position .....                   | 60        |
| Automatically sewing reverse/reinforcement stitches ..... | 60        |
| <b>Useful Sewing Tips .....</b>                           | <b>62</b> |
| Trial sewing.....   | 62        |
| Changing the sewing direction .....                       | 62        |
| Sewing curves .....                                       | 62        |
| Sewing thick fabrics .....                                | 62        |
| Sewing thin fabrics.....                                  | 63        |
| Sewing stretch fabrics .....                              | 63        |
| Sewing an even seam allowance .....                       | 64        |

## Sewing

Basic sewing operations are described below.

Before operating the sewing machine, read the following precautions.

### ! CAUTION

- While the machine is in operation, pay special attention to the needle location. In addition, keep your hands away from all moving parts such as the needle and handwheel, otherwise injuries may occur.
- Do not pull or push the fabric too hard while sewing, otherwise injuries may occur or the needle may break.
- Never use bent needles. Bent needles can easily break, possibly resulting in injuries.
- Use the correct presser foot for the type of stitch that you wish to sew, otherwise the needle may hit the presser foot, causing the needle to bend or break.
- When sewing, make sure that the needle does not strike basting pins, otherwise the needle may break or bend.
- Before replacing the presser foot, be sure to turn off the sewing machine, otherwise injuries may occur if the start/stop button is accidentally pressed and the machine starts sewing.

## General sewing procedure

Follow the basic procedures below to sew.

|   |                                 |  |
|---|---------------------------------|--|
| 1 | <b>Turn on the machine.</b>     | Turn on the sewing machine. For details on turning on the machine, refer to "Turning on the machine" (page 17).  |
| ↓ |                                 |  |
| 2 | <b>Select the stitch.</b>       | Select the stitch appropriate for the area to be sewn. For details on selecting a stitch, refer to "Selecting stitching" (page 67).  |
| ↓ |                                 |  |
| 3 | <b>Attach the presser foot.</b> | Attach the presser foot appropriate for the stitch. For details on replacing the presser foot, refer to "Replacing the presser foot" (page 41).  |
| ↓ |                                 |  |
| 4 | <b>Position the fabric.</b>     | Place the area to be sewn under the presser foot. Be sure that the fabric pieces are sewn in the correct order and that the right and wrong sides of the fabric are aligned correctly. For details on positioning the fabric, refer to "Positioning the fabric" (page 51). |
| ↓ |                                 |  |
| 5 | <b>Start sewing.</b>            | Start sewing. For details on starting to sew, refer to "Starting to sew" (page 52).  |
| ↓ |                                 |  |
| 6 | <b>Cut the thread.</b>          | Cut the thread at the end of sewing. For details on cutting the thread, refer to "Cutting the thread" (page 56).   |

## Positioning the fabric

Be sure that the fabric pieces are sewn in the correct order and that the right and wrong sides of the fabric are aligned correctly.

- 1 Turn on the sewing machine.

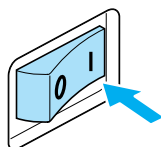

The straight stitch (left needle position) is automatically selected.

- 2 Press ① (needle position button) once or twice to raise the needle.

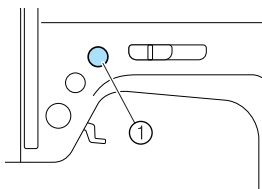

① Needle position button

- 3 Place the fabric under the presser foot.

- If the seam allowance is positioned on the right side, sewing in a straight line is easier and the extra fabric does not get in the way.

- 4 While holding the end of the thread and the fabric with your left hand, turn the handwheel toward you (counterclockwise) with your right hand to lower the needle to the starting point of the stitching.

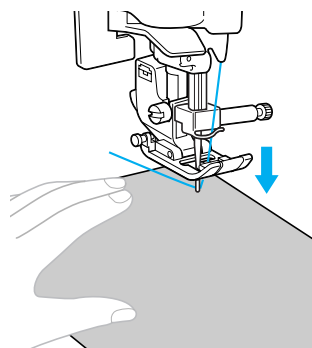
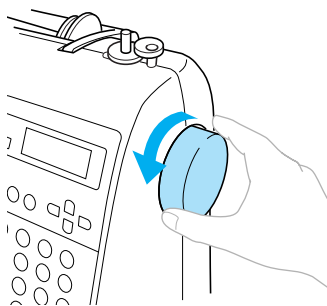

- 5 Lower the presser foot lever.

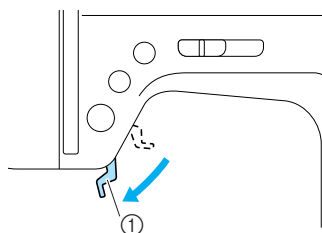

① Presser foot lever

► The fabric is now positioned to be sewn.

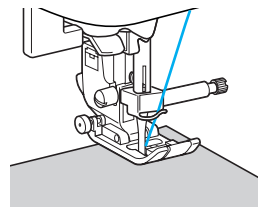

## Starting to sew

Once you are ready to start sewing, you can start the sewing machine. The sewing speed can be adjusted using either the sewing speed controller or the foot controller.



### Note

#### Important:

- When the foot controller is plugged in, (i) (start/stop button) cannot be used to start sewing.

### ■ Using the operation buttons

Sewing can be started and stopped using the operation button (i) (start/stop button).

- 1 **Slide the sewing speed controller to the left or right to select the desired sewing speed.**  
Slide the sewing speed controller to the left to sew at a slower speed, or slide the speed controller to the right to sew at a faster speed.

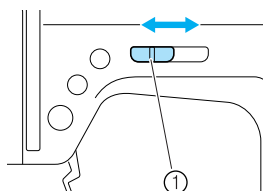

① Sewing speed controller

- 2 **Press (i) (start/stop button) once.**

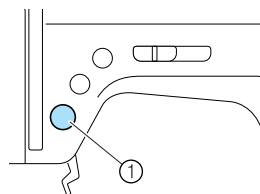

① Start/stop button

- ▶ The machine starts sewing.

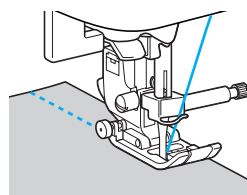

- If you continue to hold (i) (start/stop button) pressed immediately after the sewing starts, the machine will sew at a slow speed.

- 3 **When the end of the stitching is reached, press (i) (start/stop button) once.**

- ▶ The machine stops sewing with the needle down (in the fabric).

- 4 **When you are finished sewing, raise the needle, and then cut the threads.**

- ▶ For details, refer to “Cutting the thread” (page 56).

### ■ Using the foot controller

Sewing can be started and stopped using the foot controller.

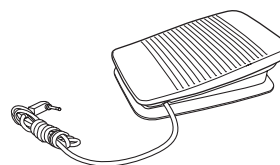

- 1 **Turn off the sewing machine.**  
When connecting the foot controller, be sure to turn off the sewing machine in order to prevent the machine from accidentally being started.

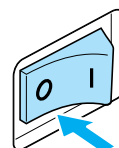

- 2** Insert the foot controller plug into its jack on the side of the sewing machine.

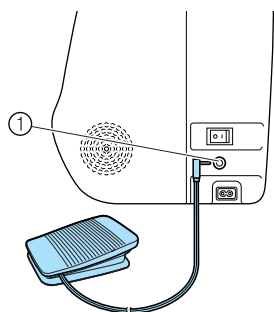

① Foot controller jack



### Note

(For U.S.A. only)

- Foot controller: Model T  
This foot controller can be used on this machine model NS80.

- 3** Turn on the sewing machine.

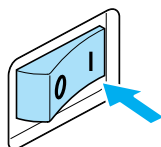

- 4** Slide the sewing speed controller to the left or right to select the desired sewing speed.

Slide the sewing speed controller to the left to sew at a slower speed, or slide the speed controller to the right to sew at a faster speed.

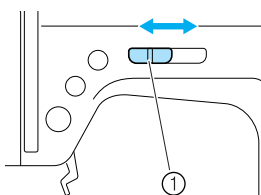

① Sewing speed controller

- The speed set using the sewing speed controller will be the foot controller's maximum sewing speed.

- 5** Once you are ready to start sewing, slowly press down on the foot controller.

Pressing down on the foot controller increases the sewing speed; releasing the pressure on the foot controller decreases the sewing speed.

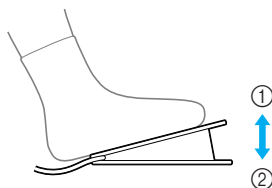

① Slower  
② Faster

- Slowly press down on the foot controller. Pressing it down hard starts sewing too quickly.

► The machine starts sewing.

- 6** When the end of the stitching is reached, completely release the foot controller.

► The machine stops sewing with the needle lowered (in the fabric).

## 7 When you are finished sewing, raise the needle, and then cut the threads.

- For details, refer to “Cutting the thread” (page 56).



### Memo

- When the foot controller is plugged in,  (start/stop button) cannot be used to start sewing.
- When sewing is stopped, the needle remains lowered (in the fabric). The machine can be set so that the needle will stay up when sewing is stopped. For details on setting the machine so that the needle stays up when sewing is stopped, refer to “Changing the needle stop position” (page 60).



### CAUTION

- Do not allow thread or dust to accumulate in the foot controller, otherwise a fire or an electric shock may occur.
- Do not place objects on the foot controller, otherwise damage to the machine or injuries may occur.
- If the machine is not to be used for a long period of time, unplug the foot controller, otherwise a fire or an electric shock may occur.

## Securing the stitching

When sewing with the straight stitch, for example, at the end of an opening or where seams do not overlap, use reverse stitching or reinforcement stitching to secure the end of the thread.

- 1 Lower the needle into the fabric at the beginning of the stitching, and then lower the presser foot lever.

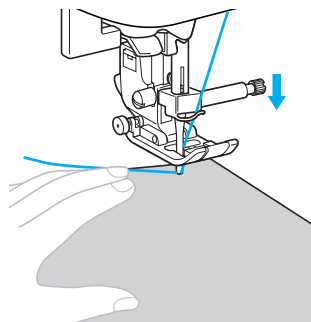

- 2 Press  (start/stop button) or press down on the foot controller.

At this time, if  (start/stop button) is held down, the machine sews at a low speed.

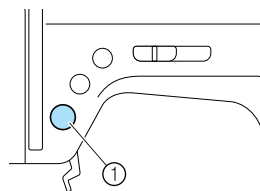

① Start/stop button

- For details, refer to “Starting to sew” (page 52).

► The machine starts sewing.

### 3 After sewing 3 to 5 stitches, press (reverse/reinforcement stitch button).

Keep  (reverse/reinforcement stitch button) held down until you reach the beginning of the stitching.

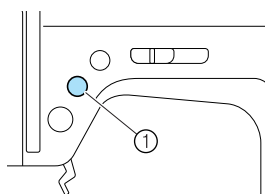

① Reverse/reinforcement stitch button

▶ While  (reverse/reinforcement stitch button) is held down, reverse stitches are sewn.

### 4 After sewing back to the beginning of the stitching, release (reverse/reinforcement stitch button).

▶ The machine stops sewing.

### 5 Press (start/stop button), or press down on the foot controller.

▶ The machine starts sewing in the normal sewing direction

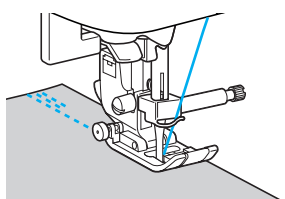

### 6 When the end of the stitching is reached, press (reverse/reinforcement stitch button).

Keep  (reverse/reinforcement stitch button) held down until 3 to 5 reverse stitches are sewn.

▶ While  (reverse/reinforcement stitch button) is held down, reverse stitches are sewn.

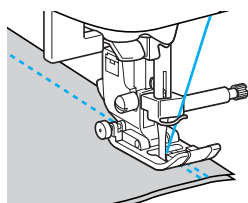

### 7 After 3 to 5 reverse stitches have been sewn, release (reverse/reinforcement stitch button).

▶ The machine stops sewing.

### 8 Press (start/stop button), or press down on the foot controller.

At this time, if  (start/stop button) is held down, the machine sews at a slow speed.

▶ The machine starts sewing in the normal sewing direction.

### 9 After sewing to the end of the stitching, the sewing machine stops.

Press  (start/stop button) or release foot controller.

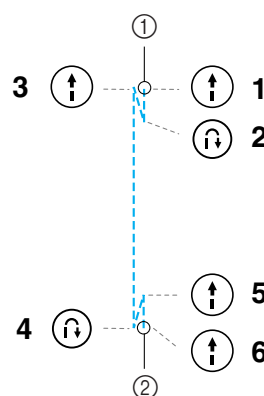

① Beginning of stitching  
② End of stitching

### ■ Sewing reinforcement stitches

When sewing stitches other than straight or zigzag stitches that are secured with reverse stitching, pressing  (reverse/reinforcement stitch button) sews reinforcement stitches, 3 to 5 stitches on top of each other.

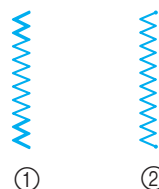

① Reverse stitching  
② Reinforcement stitching



### Memo

- Whether reverse stitches or reinforcement stitches are sewn depends on the stitch that is selected. For details, refer to "Stitch Settings" (page 120).



## Cutting the thread

When you have finished sewing, cut the threads with the thread cutter on the side of the machine.

- 1 When you wish to finish the stitching and the sewing machine is stopped, if the needle is not raised, press  (needle position button) once to raise the needle.

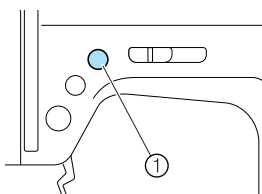

① Needle position button

▶ The needle is raised.

- 2 Raise the presser foot lever.

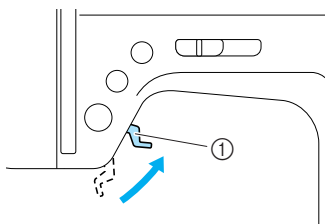

① Presser foot lever

- 3 Pull the fabric to the left side of the machine, and then pass the threads through the thread cutter to cut them.

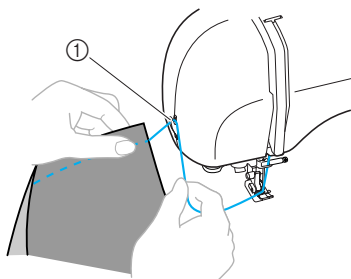

① Thread cutter

## Adjusting the Thread Tension

The tensions of the upper thread and of the bobbin thread (thread tension) should be adjusted so that they are equal.

### Changing the tension of the upper thread

You may need to change the thread tension, depending on the fabric and thread being used.

#### ■ Correct thread tension

The upper thread and the bobbin thread should cross near the center of the fabric. Only the upper thread should be visible from the right side of the fabric, and only the bobbin thread should be visible from the wrong side of the fabric.

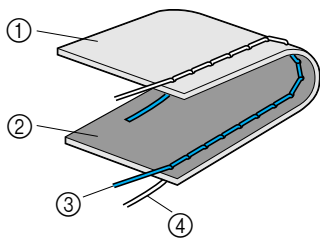

- ① Wrong side of fabric
- ② Right side of fabric
- ③ Upper thread
- ④ Bobbin thread

#### ■ Upper thread is too tight

If the bobbin thread is visible from the right side of the fabric, the upper thread is too tight.

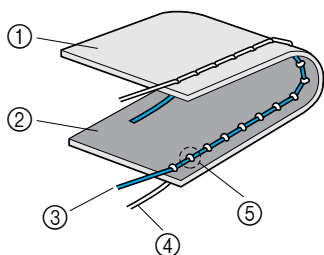

- ① Wrong side of fabric
- ② Right side of fabric
- ③ Upper thread
- ④ Bobbin thread
- ⑤ The bobbin thread is visible from the right side of the fabric.

Turn the thread tension dial to the left to loosen the upper thread.

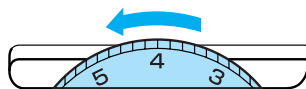

#### ■ Upper thread is too loose

If the upper thread is visible from the wrong side of the fabric, the upper thread is too loose.

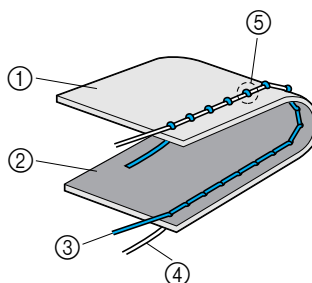

- ① Wrong side of fabric
- ② Right side of fabric
- ③ Upper thread
- ④ Bobbin thread
- ⑤ The upper thread is visible from the wrong side of the fabric.

Turn the thread tension dial to the right to tighten the upper thread.



#### Note

- If the upper thread is not threaded correctly or the bobbin is not installed correctly, it may not be possible to set the correct thread tension. If the correct thread tension cannot be achieved, rethread the upper thread and insert the bobbin correctly.

## Adjusting the Stitch Width and Length

The zigzag width (pattern width) and stitch length of utility stitches can be adjusted. Normally, when a stitch is selected, the appropriate width and length are automatically selected. For details on the range of values within which the width and length can be set, refer to “Stitch Settings” (page 120).

### Adjusting the stitch width

The stitch width (zigzag width) can be adjusted to make the stitch wider or narrower.

#### 1 Turn on the sewing machine.

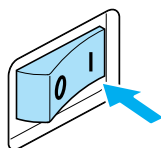

▶ The LCD comes on.

#### 2 Select a stitch.

▶ A screen containing settings for the selected stitch appears.



- For details on selecting a stitch, refer to “Selecting stitching” (page 67).
- Immediately after the stitch is selected, the standard settings (highlighted) appear.

#### 3 To make the stitch width narrower, press ◀ (Stitch width key). To make the stitch width wider, press ▶ (Stitch width key).

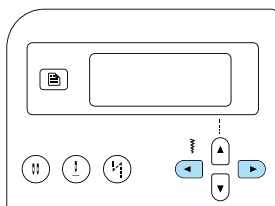

▶ The stitch width is changed.

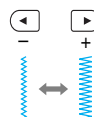
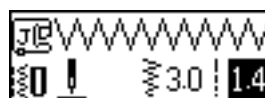

- If the setting is changed, the highlighted value is erased.



#### Memo

- To reset the stitch width to its standard setting, select the same stitch again or change the setting to the highlighted value.
- If the straight stitch (left needle position or triple stretch stitch) was selected, changing the stitch width changes the needle position. Increasing the width moves the needle to the right; reducing the width moves the needle to the left.
- The sewing machine can be set so that the stitch width can easily be changed with the sewing speed controller. For details, refer to “Satin stitching using the sewing speed controller” (page 98).
- indicates that the setting cannot be adjusted.



#### CAUTION

- After adjusting the stitch width, slowly turn the handwheel toward you and check that the needle does not touch the presser foot. If the needle hits the presser foot, the needle may bend or break.

## Adjusting the stitch length

The stitch length can be adjusted to make the stitch longer or shorter.

### 1 Turn on the sewing machine.

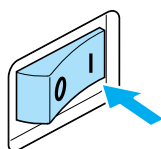

▶ The LCD comes on.

### 2 Select a stitch.

▶ A screen containing settings for the selected stitch appears.



- For details on selecting a stitch, refer to “Selecting stitching” (page 67).
- Immediately after the stitch is selected, the standard settings (highlighted) appear.

### 3 To make the stitch length shorter, press (Stitch length key). To make the stitch length longer, press (Stitch length key).

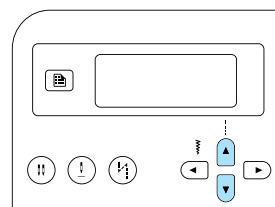

▶ The stitch length is changed.

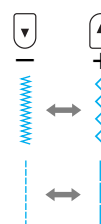

- If the setting is changed, the highlighted value is erased.



#### Memo

- To reset the stitch length to its standard setting, select the same stitch again or change the setting to the highlighted value.
- indicates that the setting cannot be adjusted.

### CAUTION

- If the stitches are bunched together, increase the stitch length. Continuing to sew with the stitches bunched together may result in the needle bending or breaking.

## Useful Functions

Functions useful in improving sewing efficiency are described below.

### Changing the needle stop position

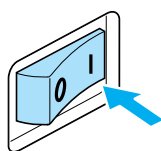

When the sewing machine is purchased, it is set to leave the needle lowered in the fabric when sewing is stopped. However, the machine can be set to instead leave the needle raised when sewing is stopped.

#### 1 Turn on the sewing machine.





▶ The LCD comes on.

#### 2 Press (Needle position key).

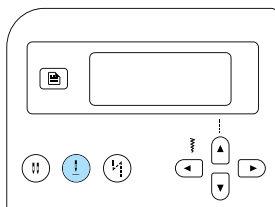
▶  or  (Needle stop position icon) appears in the screen, and the machine is now set to stop with the needle in the raised position.



- To return the machine to the setting where the needle is stopped in the lowered position, press  (Needle position key) until the icon changes to  or .
- Even after the sewing machine is turned off, the needle stop position setting is not cancelled.

### Automatically sewing reverse/reinforcement stitches

The sewing machine can be set to automatically sew reverse or reinforcement stitches at the beginning and end of the stitching. Whether reverse stitches or reinforcement stitches are sewn depends on the stitch that is selected. For details, refer to “Stitch Settings” (page 120).

#### 1 Turn on the sewing machine.

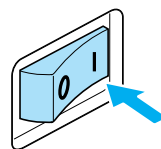

▶ The LCD comes on.

#### 2 Select a stitch.





- For details on selecting a stitch, refer to “Selecting stitching” (page 67).

### 3 Press (Automatic reverse/reinforcement stitch key).

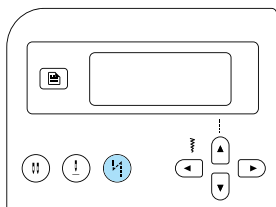
This step is not necessary if a stitch such as those for sewing buttonholes and bar tacks is selected where reinforcement stitches are automatically sewn.



- ▶  (Automatic reverse/reinforcement stitch icon) appears in the screen, and the sewing machine is set for automatic reverse/reinforcement stitching.

- To turn automatic reverse/reinforcement stitching off, press  (Automatic reverse/reinforcement stitch key) until the icon disappears.
- When the sewing machine is turned off, the automatic reverse/reinforcement stitching setting is cancelled.

### 4 Position the fabric under the presser foot, and then press (start/stop button) once.

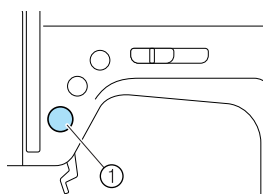

- ① Start/stop button

- ▶ After reverse/reinforcement stitches are sewn, the machine starts sewing.

### 5 After reaching the end of the stitching, press (reverse/reinforcement stitch button) once.

This step is not necessary if a stitch such as those for sewing buttonholes and bar tacks is selected where reinforcement stitches are automatically sewn.

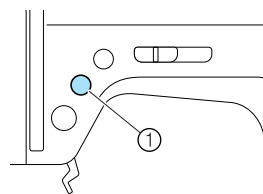

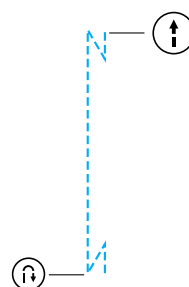

- ① Reverse/reinforcement stitch button

- ▶ After reverse/reinforcement stitches are sewn, the sewing machine stops.



#### Memo

- Reverse/reinforcement stitches **WILL NOT** be sewn until  (reverse/reinforcement stitch button) is pressed.  (start/stop button) may be pressed to stop stitching when needed such as for pivoting corners.

## Useful Sewing Tips

Various ways to achieve better results for your sewing projects are described below. Refer to these tips when sewing your project.

### Trial sewing

After a stitch is selected, the machine automatically sets the stitch width and length for the stitch that was selected.

However, a trial piece of fabric should be sewn since, depending on the type of fabric and stitching being sewn, the desired results may not be achieved. For the trial sewing, use a piece of fabric and thread that are the same as those used for your project, and check the thread tension and stitch length and width. Since the results differ depending on the type of stitching and the number of layers of fabric sewn, perform the trial sewing under the same conditions that will be used with your project.

### Changing the sewing direction

#### 1 When the stitching reaches a corner, stop the sewing machine.

Leave the needle lowered (in the fabric). If the needle remained up when the machine stopped sewing, press ① (needle position button) to lower the needle.

#### 2 Raise the presser foot lever, and then turn the fabric.

Turn the fabric using the needle as a pivot.

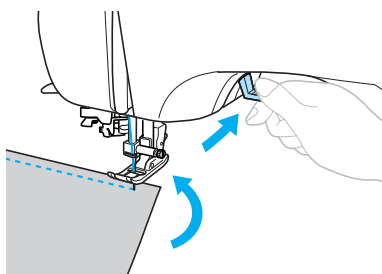

#### 3 Lower the presser foot lever and continue sewing.

### Sewing curves

Stop sewing, and then slightly change the sewing direction to sew around the curve. For details on sewing with an even seam allowance, refer to “Sewing an even seam allowance” (page 64).

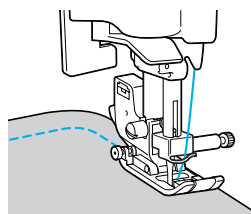

When sewing along a curve while using a zigzag stitch, select a shorter stitch length in order to obtain a finer stitch.

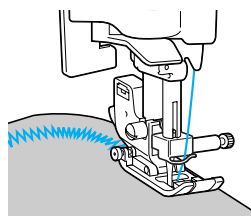

### Sewing thick fabrics

#### ■ If the fabric does not fit under the presser foot

If the fabric does not fit easily under the presser foot, raise the presser foot lever even higher to bring the presser foot to its highest position.

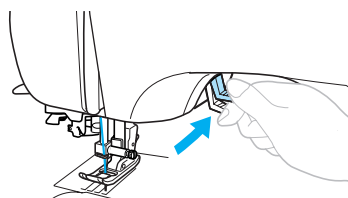

- If thick seams are being sewn and the fabric does not feed at the beginning of stitching

Zigzag foot “J” is equipped with a feature that keeps the presser foot level.

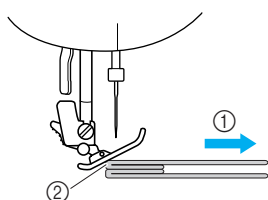

- ① Sewing direction
- ② Misalignment

- ① When you encounter a seam that is too thick to feed under the foot, raise the presser foot lever.

- ② Press the black button (presser foot holding pin) on the left side of zigzag foot “J”. Keep the button held in and lower the presser foot.

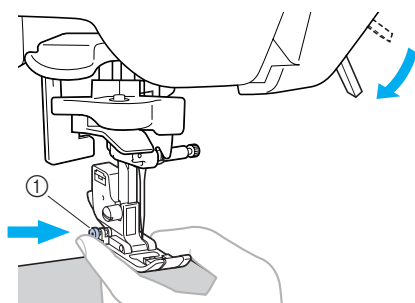

- ① Black button



### Note

- The presser foot needs to be in a level position before pressing the black button (presser foot holding pin) on the left side of zigzag foot “J”.

- ③ Release the button. The foot will lock in place level with the seam, allowing the fabric to feed.

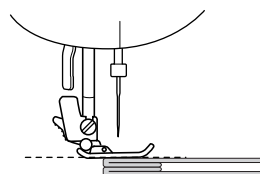

- Once the trouble spot has been passed, the foot will return to its normal position.

### CAUTION

- If fabric more than 6 mm (15/64 inch) thick is sewn or if the fabric is pushed with too much force, the needle may bend or break.

## Sewing thin fabrics

When sewing thin fabrics, the stitching may become misaligned or the fabric may not feed correctly. If this occurs, place thin paper or stabilizer material under the fabric and sew it together with the fabric. When you have finished sewing, tear off any excess paper.

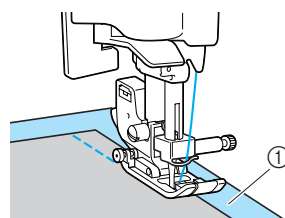

- ① Stabilizer material or paper

## Sewing stretch fabrics

First, baste the pieces of fabric together, and then sew without stretching the fabric.

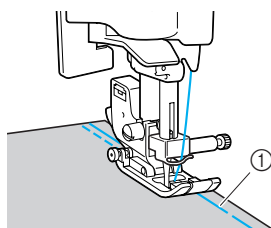

- ① Basting



## Sewing an even seam allowance

To sew an even seam, start sewing so that the seam allowance is to the right of the presser foot, and the edge of the fabric is aligned with either the right edge of the presser foot or a marking on the needle plate.

### ■ Aligning the fabric with the presser foot

Sew while keeping the right edge of the presser foot a fixed distance from the edge of the fabric.

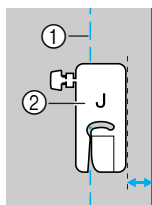

- ① Seam
- ② Presser foot

### ■ Aligning the fabric with a needle plate marking

The markings on the needle plate show the distance from the needle position of a seam sewn with the straight stitch (left needle position). Sew while keeping the edge of the fabric aligned with a marking in the needle plate. The distance between the markings in the upper scale is 1/8 inch (3 mm) and the distance between the markings in the grid is 5 mm (3/16 inch).

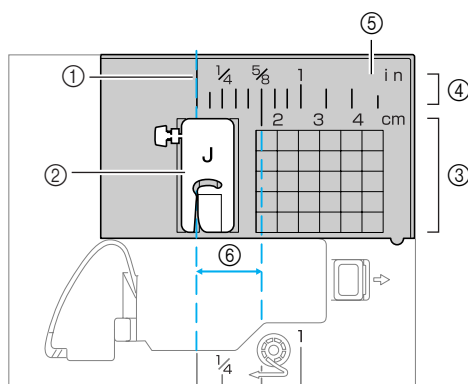

- ① Seam
- ② Presser foot
- ③ Centimeters
- ④ Inches
- ⑤ Needle plate
- ⑥ 16 mm (5/8 inch)

# 3

## UTILITY STITCHES

The various stitches and their applications are described in this chapter.

|  |    |                                     |     |
|--|----|-------------------------------------|-----|
| Selecting Stitching .....                | 66 | Reinforcement Stitching .....       | 100 |
| Selecting stitch types and patterns..... | 66 | Triple stretch stitching.....       | 100 |
| Selecting stitching .....                | 67 | Bar tack stitching.....             | 100 |
| Overcasting Stitches.....                | 71 | Eyelet Stitching.....               | 102 |
| Sewing overcasting stitches              |    | Decorative Stitching.....           | 103 |
| using overcasting foot “G” .....         | 71 | Fagoting.....                       | 104 |
| Sewing overcasting stitches              |    | Scallop stitching .....             | 105 |
| using zigzag foot “J” .....              | 72 | Smocking.....                       | 105 |
| Sewing overcasting stitches              |    | Shell tuck stitching .....          | 106 |
| using the optional side cutter .....     | 73 | Joining.....                        | 107 |
| Basic Stitching .....                    | 75 | Heirloom stitching.....             | 107 |
| Basic stitching .....                    | 75 | Sewing the Various Built-In         |     |
| Blind Hem Stitching .....                | 77 | Decorative Patterns.....            | 110 |
| Buttonhole Stitching/Button Sewing....   | 79 | Sewing beautiful patterns.....      | 110 |
| Buttonhole sewing.....                   | 80 | Sewing patterns.....                | 110 |
| Button sewing .....                      | 84 | Combining patterns.....             | 111 |
| Zipper Insertion.....                    | 86 | Repeat sewing patterns.....         | 112 |
| Inserting a centered zipper .....        | 86 | Checking the selected pattern ..... | 112 |
| Inserting a side zipper .....            | 88 | Mirror imaging the pattern.....     | 113 |
| Sewing Stretch Fabrics                   |    | Retrieving a pattern.....           | 115 |
| and Elastic Tape.....                    | 91 | Realigning the pattern .....        | 116 |
| Stretch stitching .....                  | 91 |                                     |     |
| Elastic attaching .....                  | 91 |                                     |     |
| Appliqué, Patchwork                      |    |                                     |     |
| and Quilt Stitching .....                | 93 |                                     |     |
| Appliqué stitching .....                 | 94 |                                     |     |
| Patchwork (crazy quilt) stitching.....   | 95 |                                     |     |
| Piecing .....                            | 95 |                                     |     |
| Quilting.....                            | 96 |                                     |     |
| Free-motion quilting.....                | 97 |                                     |     |
| Satin stitching using the sewing         |    |                                     |     |
| speed controller .....                   | 98 |                                     |     |

## Selecting Stitching

You can select any of the various types of stitching available.











### Selecting stitch types and patterns

A stitch can be selected from the following types available.

Stitch patterns can be selected through either direct select (by pressing the key for a specific stitch) or number selection (by entering the number for the stitch pattern).

For details on the types of stitches available, refer to "Stitch Settings" (page 120).

#### ■ Direct selection

After pressing  (Preset utility stitch/saved pattern key) to select the stitch mode, press the numeric key assigned with the desired stitch. With direct selection, there are two stitch modes: preset utility stitch mode  and saved pattern mode . When the machine is turned on or when the  (Preset utility stitch/saved pattern key) is pressed, the machine enters preset utility stitch mode, indicated by  in the lower-left corner of the screen. To enter saved pattern mode, indicated by  in the lower-left corner of the screen, press the  (Preset utility stitch/saved pattern key). Each press of  (Preset utility stitch/saved pattern key) switches the mode between the preset utility stitch mode  and saved pattern mode .

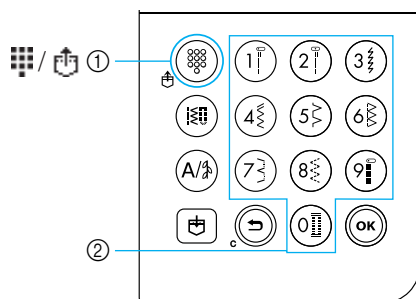



- ① Preset utility stitch/saved pattern key
- ② Numeric keys



#### □ Preset utility stitch

 The most frequently used utility stitches have been assigned to the numeric keys. These stitches can be selected simply by pressing the key.

#### □ Saved patterns

 Frequently used patterns and combined patterns can be saved on the machine's memory and easily retrieved using  (Preset utility stitch/saved pattern key) and the numeric keys. For details, refer to "Saving patterns" (page 114).

#### ■ Number selection

After pressing  (Utility stitch key) or  (Character/utility decorative stitch key) to select the stitch mode, use the numeric keys to type in the number for the desired stitch.

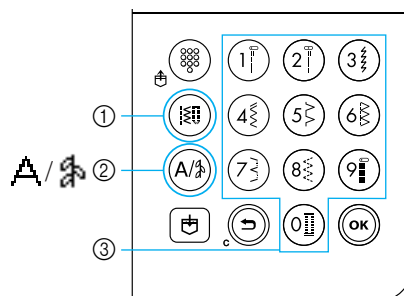

- ① Utility stitch key
- ② Character/utility decorative stitch key
- ③ Numeric keys

#### □ Utility stitches (No.01-80)

 There are 80 utility stitches, including straight stitches, overcasting stitches, buttonhole stitches, decorative stitches, satin stitches and cross-stitches.

## □ Character stitches (No.01-55)

**A** There are 55 characters, including letters, symbols and numbers, in the Gothic font.

If **A/3** (Character/utility decorative stitch key) is pressed once, character stitch mode is selected. Character stitches are sewn in the Gothic font.

## □ Utility decorative stitches (No.01-62)

**3** Some utility stitches can be used as decorative stitches. There are 62 of these stitches.

Multiple patterns can be combined in the utility decorative stitch mode **3**.

If **A/3** (Character/utility decorative stitch key) is pressed once, character stitch mode **A** is selected. If **A/3** (Character/utility decorative stitch key) is pressed twice, utility decorative stitch mode **3** is selected. Each press of **A/3** (Utility decorative/character stitch key) switches the mode between character stitch mode **A** and utility decorative stitch mode **3**.

## Selecting stitching

Using the operation panel keys, select the desired stitch. Ten of the most often used utility stitches can quickly be selected with the numeric keys. Right after turning the power on, the straight stitch (left needle position) is selected. The machine can also be set to select the straight stitch (center needle position). For details, refer to "Changing the settings" (page 19).

### 1 Determine the stitch that you wish to use.

- For the numbers of the various stitches, refer to the stitch pattern plate and "Stitch Settings" (page 120).

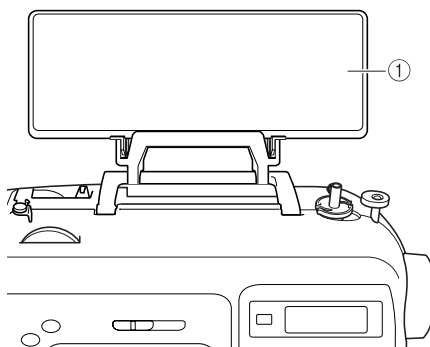

① Stitch pattern plate

### 2 Determine which presser foot should be used with the selected stitch.

The presser feet are stored in the accessory compartment.

- For details on the stitches that can be sewn with the twin needle, refer to "Stitch Settings" (page 120).

### 3 Attach the presser foot.



- For details, refer to "Replacing the presser foot" (page 41).



### 4 Turn on the sewing machine.

- ▶ The straight stitch (left needle position) is shown selected in the LCD.

### 5 After selecting the stitch mode, select the stitch pattern.



## ■ With direct selection

With direct selection, there are two stitch modes: preset utility stitch mode  and saved pattern mode .

- ① Press   (Preset utility stitch/saved pattern key) to select the stitch mode.



### : Preset utility stitch



The 10 stitch patterns printed on the numeric keys can be selected directly.

 appears in the lower-left corner of the screen when the machine is turned on or when   (Preset utility stitch/saved pattern key) is pressed.

### : Saved patterns

The 3 stitch patterns saved with the numeric keys can be selected directly.

 appears in the lower-left corner of the screen when   (Preset utility stitch/saved pattern key) is pressed.

- ▶ When a direct selection mode is selected,  appears in the screen.
- ▶ After the icon for the selected stitch mode appears in the center of the screen, a screen for selecting the stitch appears with the icon for the stitch mode in the lower-left corner. However, when the machine is turned on,  appears only in the lower-left corner of the screen and does not appear in the center of the screen.

- Example: preset utility stitch

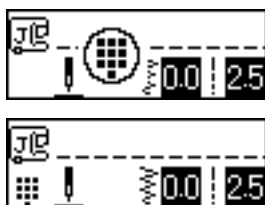



- ② Press the key assigned with the stitch to select the stitch.

- Continue with step ⑥ (on page 69).

## ■ With number selection

There are three modes of stitches that can be

selected by number: utility stitch mode , character stitch mode  and utility decorative stitch mode .

- ① Press the stitch mode key for the stitch that you wish to use.

### Utility stitches

80 utility stitches, including decorative stitches, satin stitches and cross-stitches, are available.

### Character stitches

55 letters, symbols and numbers are available in the Gothic font.

When  (Character/utility decorative stitch key) is pressed once.

### Utility decorative stitches

62 utility decorative stitches are available.

When  (Character/utility decorative stitch key) is pressed twice.

- ▶ After the icon for the selected stitch mode appears in the center of the screen, a screen for selecting the stitch appears with the icon for the stitch mode in the lower-left corner.

- Example: utility decorative stitches

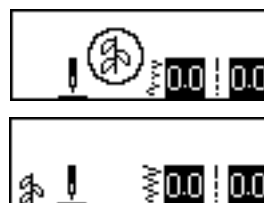

### Memo

- When pressing a stitch mode key multiple times, continue pressing the key after the icon for the stitch mode appears in the lower-left corner of the screen.

## 2 Use the numeric keys to type in the two-digit number for the desired stitch.

For stitches 01 through 09, the stitch can also be selected by using the numeric keys to type in a one-digit number, then pressing  (OK key).

- ▶ After the entered number appears in the center of the screen, the stitch is selected.

### □ Example



- For the numbers of the various stitches, refer to the stitch pattern plate and “Stitch Settings” (page 120).
- If the first number (tens when entering two-digit numbers, ones when entering one-digit numbers) was incorrectly entered, press  (Cancel/clear key) to erase the entered number.
- If an incorrect two-digit number was entered, an error beep is sounded, and the entered number is cleared.

## 6 If necessary, specify the setting for automatic reverse/reinforcement stitching and adjust the stitch length, etc.

- For details on sewing with each of the utility stitches, begin on page 71.



### Note

- When a stitch is selected, the icon for the presser foot that should be used appears in the screen. Check that the correct presser foot is attached before starting to sew. If the wrong presser foot is installed, turn off the sewing machine, attach the correct presser foot, and then select the desired stitch again.



### Memo

- For details on adjusting the stitch width and length, refer to “Adjusting the Stitch Width and Length” (page 58).

## ■ To select a different stitch

Check the icon in the lower-left corner of the screen for the current mode.



The current mode is indicated.

### □ To select a stitch in the same mode as the current one

- In the utility stitch mode, simply type in the number for the desired stitch.
- In the decorative stitch mode and character stitch mode, press  (Cancel/clear key) to cancel the stitch, and then type in the number for the desired stitch.
- However, if the currently selected stitch was sewn at least one time, typing in a stitch number switches to the new stitch, even if the previous stitch was not canceled.





### Memo

- Patterns can be combined by selecting a different decorative stitch while a stitch is selected. For details, refer to “Saving patterns” (page 114).

- To select a stitch in a different mode as the current one
  - After selecting a different mode, type in the number for the desired stitch. (Refer to steps ⑤ on pages 67 through 69.)

When switching from the utility stitch mode to the decorative stitch or character stitch mode or the other way around, all stitches that have been selected are erased so that a new stitch can be selected. A screen similar to the one shown below appears, allowing you to confirm whether or not to erase the stitches.



- To erase the stitch and select a different one, press  (OK key), and then change the stitch mode.
- To stop the current stitch from being erased, press  (Cancel/clear key) to return to the previous screen.



### Memo

- After changing stitch settings such as the stitch length and width or after combining patterns, the stitch pattern can be saved with its current settings. For details, refer to "Saving patterns" (page 114).

## Overcasting Stitches

Sew overcasting stitches along the edges of cut fabric to prevent fabric from fraying. Fifteen stitches are available for overcasting. The procedure for sewing overcasting stitch is explained according to the presser foot that is used.

### Sewing overcasting stitches using overcasting foot “G”

Three stitches can be used to sew overcasting with overcasting foot “G”.

| Stitch Name        | Pattern | Numeric Key | Application  | Stitch Width [mm (inch)] |                     | Stitch Length [mm (inch)] |                     | Presser Foot |
|--------------------|---------|-------------|--|--------------------------|---------------------|---------------------------|---------------------|--------------|
|                    |         |             |  | Auto                     | Manual              | Auto                      | Manual              |              |
| Overcasting stitch | 08      |             | Preventing fraying in medium weight and thin fabrics             | 3.5 (1/8)                | 2.5–5.0 (3/32–3/16) | 2.0 (1/16)                | 1.0–4.0 (1/16–3/16) | G            |
|                    | 09      |             | Preventing fraying in thick fabrics and fabrics that fray easily | 5.0 (3/16)               | 2.5–5.0 (3/32–3/16) | 2.5 (3/32)                | 1.0–4.0 (1/16–3/16) |              |
|                    | 10      | —           |  | 5.0 (3/16)               | 3.5–5.0 (1/8–3/16)  | 2.5 (3/32)                | 1.0–4.0 (1/16–3/16) |              |

1 Turn on the sewing machine.

2 Select a stitch.

- For details, refer to “Selecting stitching” (page 67).

3 Attach overcasting foot “G”.

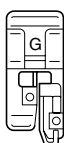

- For details, refer to “Replacing the presser foot” (page 41).

4 Position the fabric with the edge of the fabric against the guide of the presser foot, and then lower the presser foot lever.

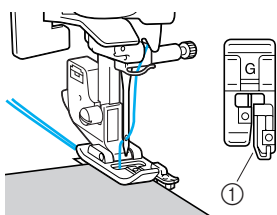

① Guide

5 Sew with the edge of the fabric against the presser foot guide.

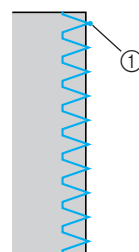

① Needle drop point









#### CAUTION

- After adjusting the stitch width, slowly turn the handwheel toward you (counterclockwise) and check that the needle does not touch the presser foot. If the needle hits the presser foot, the needle may bend or break.



## Sewing overcasting stitches using zigzag foot “J”

Six stitches can be used to sew overcasting stitches with zigzag foot “J”.

| Stitch Name                                   | Pattern  | Numeric Key   | Application   | Stitch Width [mm (inch)] |                    | Stitch Length [mm (inch)] |                     | Presser Foot |
|---|--|---|---|--------------------------|--------------------|---------------------------|---------------------|--------------|
|   |  |   |   | Auto                     | Manual             | Auto                      | Manual              |              |
| <b>Zigzag stitch (center needle position)</b> | 05  |  | Preventing fraying (center baseline/reverse stitching)  | 3.5 (1/8)                | 0.0–7.0 (0–1/4)    | 1.4 (1/16)                | 0.0–4.0 (0–3/16)    | J            |
| <b>2-point zigzag stitch</b>                  | 06  | —   | Preventing fraying in thick fabrics and stretch fabrics | 5.0 (3/16)               | 1.5–7.0 (1/16–1/4) | 1.0 (1/16)                | 0.2–4.0 (1/64–3/16) |              |
| <b>3-point zigzag stitch</b>                  | 07  |  |   | 5.0 (3/16)               | 1.5–7.0 (1/16–1/4) | 1.0 (1/16)                | 0.2–4.0 (1/64–3/16) |              |
| <b>Overcasting stitch</b>                     | 11  | —   | Preventing fraying in stretch fabrics                   | 5.0 (3/16)               | 0.0–7.0 (0–1/4)    | 2.5 (3/32)                | 0.5–4.0 (1/32–3/16) |              |
|   | 12  | —   | Preventing fraying in thick fabrics and stretch fabrics | 5.0 (3/16)               | 0.0–7.0 (0–1/4)    | 2.5 (3/32)                | 0.5–4.0 (1/32–3/16) |              |
|   | 13  | —   | Preventing fraying in stretch fabrics                   | 4.0 (3/16)               | 0.0–7.0 (0–1/4)    | 4.0 (3/16)                | 1.0–4.0 (1/16–3/16) |              |

**1** Turn on the sewing machine.

**2** Select a stitch.

- For details, refer to “Selecting stitching” (page 67).

**3** Attach zigzag foot “J”.

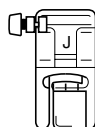

- For details, refer to “Replacing the presser foot” (page 41).



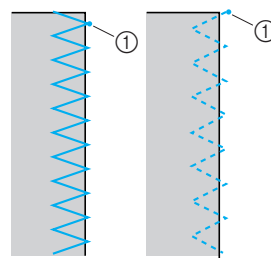
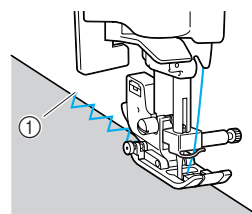

**4** Sew along the edge of the fabric with the needle dropping off the edge at the right.



① Needle drop point

## Sewing overcasting stitches using the optional side cutter

Using the side cutter, seam allowances can be finished while the edge of the fabric is cut off. Four stitches can be used to sew overcasting stitches with the side cutter.

| Stitch Name        | Pattern<br> | Application   | Stitch Width<br>[mm (inch)] |                       | Stitch Length<br>[mm (inch)] |                        | Presser Foot |
|--------------------|--|---|-----------------------------|-----------------------|------------------------------|------------------------|--------------|
|                    |  |   | Auto                        | Manual                | Auto                         | Manual                 |              |
| Overcasting stitch | 01          | Sewing straight stitches while cutting the fabric                             | 0.0<br>(0)                  | 0.0–2.5<br>(0–3/32)   | 2.5<br>(3/32)                | 0.2–5.0<br>(1/64–3/16) | S            |
|                    | 08          | Preventing fraying in thin and medium weight fabrics while cutting the fabric | 3.5<br>(1/8)                | 3.5–5.0<br>(1/8–3/16) | 2.0<br>(1/16)                | 1.0–4.0<br>(1/16–3/16) |              |
|                    | 09          | Preventing fraying in thick fabrics while cutting the fabric                  | 5.0<br>(3/16)               | 3.5–5.0<br>(1/8–3/16) | 2.5<br>(3/32)                | 1.0–4.0<br>(1/16–3/16) |              |
|                    | 21          | Sewing zigzag stitches while cutting the fabric                               | 3.5<br>(1/8)                | 0.0–7.0<br>(0–1/4)    | 1.4<br>(1/16)                | 0.0–4.0<br>(0–3/16)    |              |

When using the side cutter, adjust the stitch width setting to a value within the range indicated in the table above.

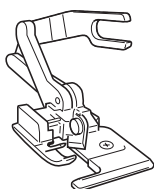

### 1 Remove the presser foot.

- For details, refer to “Replacing the presser foot” (page 41).

### 2 Lower the presser foot lever, and then manually thread the needle.

- The needle threader cannot be used. If the needle threader is used with the side cutter, the sewing machine may be damaged.

### 3 Raise the presser foot lever.

### 4 Hook the connecting fork of the side cutter onto the needle clamp screw.

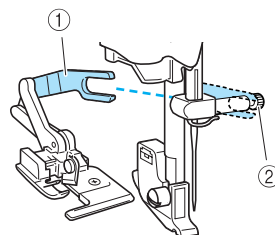

- ① Connecting fork
- ② Needle clamp screw

### 5 Position the side cutter so that side cutter pin is aligned with the notch in the presser foot holder, and then slowly lower the presser foot lever.

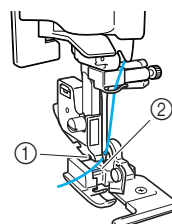

- ① Notch in presser foot holder
- ② Pin

▶ The side cutter is attached.

- 6** Raise the presser foot lever to check that the side cutter is securely attached.

- 7** Pass the upper thread under the side cutter, and then pull it out toward the rear of the sewing machine.

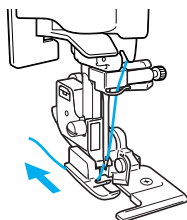

- 8** Select a stitch.

- For details, refer to "Selecting stitching" (page 67).

### CAUTION

- After adjusting the stitch width, slowly turn the handwheel toward you (counterclockwise) and check that the needle does not touch the presser foot. If the needle hits the presser foot, the needle may bend or break.

- 9** Make a cut of about 2 cm (3/4 inch) long in the fabric at the beginning of the stitching.

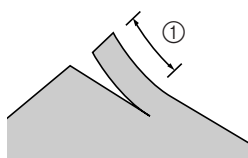

① 2 cm (3/4 inch)

- 10** Position the fabric in the side cutter. The cut in the fabric should be positioned over the guide plate of the side cutter.

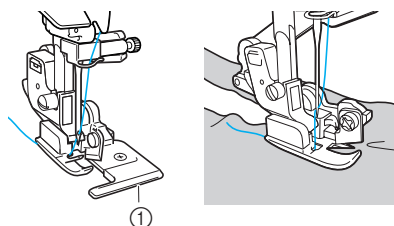

① Guide plate

- If the fabric is not positioned correctly, the fabric will not be cut.

- 11** Lower the presser foot lever, and then start sewing.

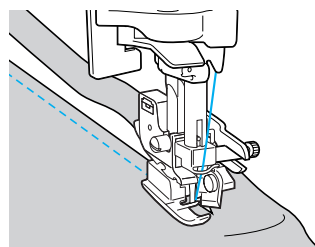

- ▶ A seam allowance is cut while the stitching is sewn.

- If the stitching is sewn in a straight line, the seam allowance will be about 5 mm (3/16 inch).

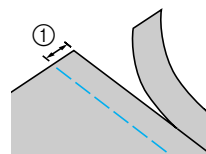

① 5 mm (3/16 inch)



### Memo

- The side cutter can cut as much as one layer of 13-oz. denim.
- After using the side cutter, clean it by removing any lint or dust.
- If the side cutter can no longer cut fabric, use a rag to apply a small amount of oil to the cutting edge of the cutter.
- The optional side cutter is available through your Brother dealer.

## Basic Stitching

Straight stitches are used for sewing plain seams. Three stitches are available for basic stitching.

| Stitch Name                                     | Pattern | Numeric Key | Application  | Stitch Width [mm (inch)] |                 | Stitch Length [mm (inch)] |                     | Presser Foot |
|---|---------|-------------|--|--------------------------|-----------------|---------------------------|---------------------|--------------|
|   |         |             |  | Auto                     | Manual          | Auto                      | Manual              |              |
| <b>Straight stitch (left needle position)</b>   | 01      |             | Basic stitching and sewing gathers or pintucks (left baseline/reverse stitching)   | 0.0 (0)                  | 0.0–7.0 (0–1/4) | 2.5 (3/32)                | 0.2–5.0 (1/64–3/16) | J            |
| <b>Straight stitch (center needle position)</b> | 02      |             | Basic stitching and sewing gathers or pintucks (center baseline/reverse stitching) | 3.5 (1/8)                | 0.0–7.0 (0–1/4) | 2.5 (3/32)                | 0.2–5.0 (1/64–3/16) |              |
| <b>Triple stretch stitch</b>                    | 03      |             | Reinforcing seams and sewing stretch fabrics                                       | 0.0 (0)                  | 0.0–7.0 (0–1/4) | 2.5 (3/32)                | 1.5–4.0 (1/16–3/16) |              |

### Basic stitching

- 1 Baste or pin together the fabric pieces.
- 2 Turn on the sewing machine.
- 3 Select a stitch.
  - For details, refer to “Selecting stitching” (page 67).
- 4 Attach zigzag foot “J”.

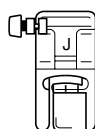

- For details, refer to “Replacing the presser foot” (page 41).

- 5 Lower the needle into the fabric at the beginning of the stitching.

- 6 Start sewing.

- For details, refer to “Starting to sew” (page 52).
- For details on sewing reverse/reinforcement stitches, refer to “Securing the stitching” (page 54).

- 7 When sewing is finished, cut the thread.

- For details, refer to “Cutting the thread” (page 56).



## ■ Changing the needle position

The needle position used as the baseline is different for the straight stitch (left needle position) and the straight stitch (center needle position).

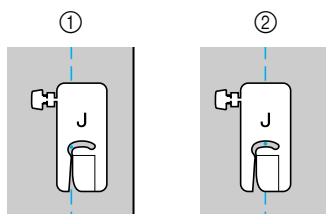

- ① Straight stitch (left needle position)
- ② Straight stitch (center needle position)

When the stitch width of the straight stitch (left needle position) is set to its standard setting (0.0 mm), the distance from the needle position to the right side of the presser foot is 12 mm (1/2 inch). If the stitch width is changed (between 0 and 7.0 mm (1/4 inch)), the needle position will also change. By changing the stitch width and sewing with the right side of the presser foot aligned with the edge of the fabric, a seam allowance can be sewn with a fixed width.

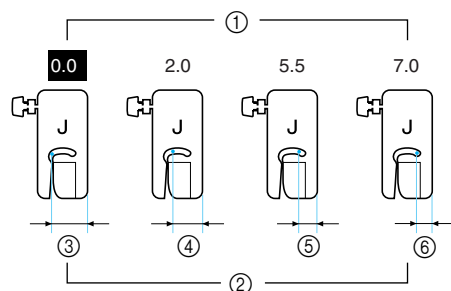

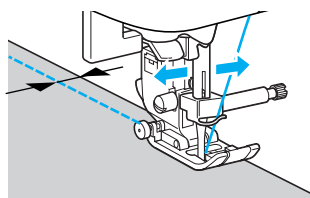

- ① Stitch width setting
- ② Distance from the needle position to the right side of the presser foot
- ③ 12.0 mm (1/2 inch)
- ④ 10.0 mm (3/8 inch)
- ⑤ 6.5 mm (1/4 inch)
- ⑥ 5.0 mm (3/16 inch)



- For details, refer to “Adjusting the stitch width” (page 58).

# Blind Hem Stitching

Secure the bottoms of skirts and pants with a blind hem. Two stitches are available for blind hem stitching.

| Stitch Name      | Pattern  | Numeric Key   | Application                                  | Stitch Width [mm (inch)] |         | Stitch Length [mm (inch)] |                    | Presser Foot |
|------------------|--|---|--|--------------------------|---------|---------------------------|--------------------|--------------|
|                  |  |   |  | Auto                     | Manual  | Auto                      | Manual             |              |
| Blind hem stitch | 14  |  | Blind hem stitching on medium weight fabrics | 00 (0)                   | ← 3 → 3 | 2.0 (1/16)                | 1.0–3.5 (1/16–1/8) | R            |
|                  | 15  | —   | Blind hem stitching on stretch fabrics       | 00 (0)                   | ← 3 → 3 | 2.0 (1/16)                | 1.0–3.5 (1/16–1/8) |              |

Sew a blind hem according to the following procedure.

- 1 Fold the fabric along the desired edge of the hem, and then baste it about 5 mm (3/16 inch) from the edge of the fabric.

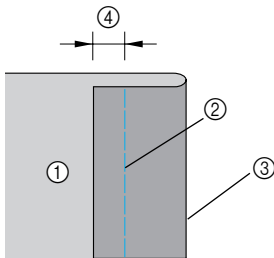

- ① Wrong side of fabric
- ② Basting stitching
- ③ Desired edge of hem
- ④ 5 mm (3/16 inch)

- 2 Fold back the fabric along the basting, and then position the fabric with the wrong side facing up.

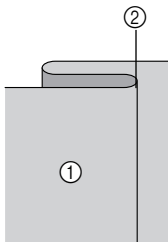

- ① Wrong side of fabric
- ② Basting

- 3 Turn on the sewing machine.

- 4 Select a stitch.

- For details, refer to “Selecting stitching” (page 67).

- 5 Attach blind stitch foot “R”.

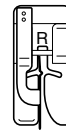

- For details, refer to “Replacing the presser foot” (page 41).

- 6 Position the fabric with the edge of the folded hem against the guide of the presser foot, and then lower the presser foot lever.

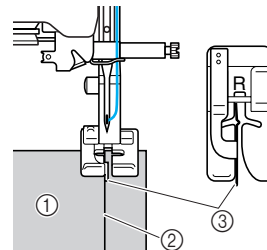

- ① Wrong side of fabric
- ② Fold of hem
- ③ Guide

## 7 Adjust the stitch width until the needle slightly catches the fold of the hem.

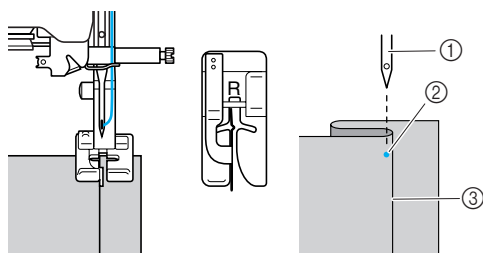

- ① Needle
- ② Needle drop point
- ③ Fold of hem

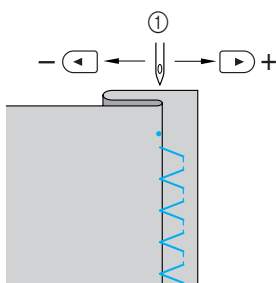
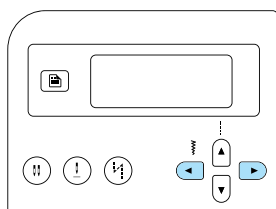

- ① Stitch width

### ■ If the needle catches too much of the hem fold

The needle is too far to the left.

Press (of the Stitch width keys) to decrease the stitch width so that the needle slightly catches the fold of the hem.

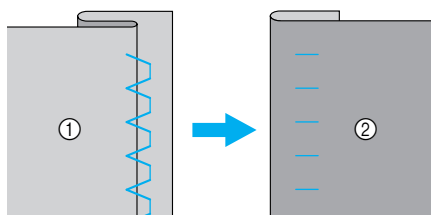
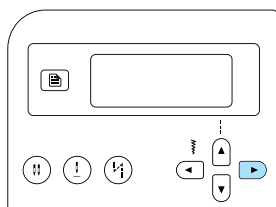

- ① Wrong side of fabric
- ② Right side of fabric

### ■ If the needle does not catch the hem fold

The needle is too far to the right.

Press (of the Stitch width keys) to increase the stitch width so that the needle slightly catches the fold of the hem.

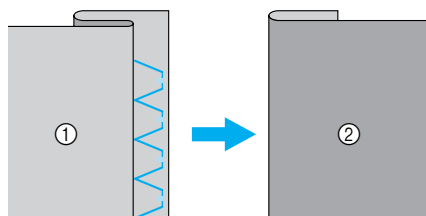
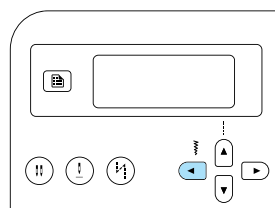

- ① Wrong side of fabric
- ② Right side of fabric

• For details on changing the stitch width, refer to “Adjusting the Stitch Width and Length” (page 58).

## 8 Sew with the fold of the hem against the presser foot guide.



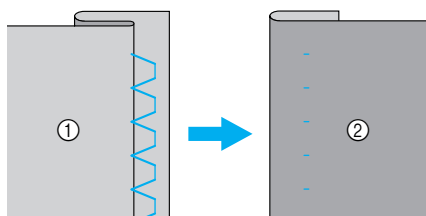









## 9 Remove the basting stitching.



- ① Wrong side of fabric
- ② Right side of fabric

## Buttonhole Stitching/Button Sewing

Buttonholes can be sewn and buttons can be sewn on. Ten stitches are available for sewing one-step buttonholes and one stitch for sewing on buttons.

| Stitch Name          | Pattern  | Numeric Key   | Application  | Stitch Width [mm (inch)] |                     | Stitch Length [mm (inch)] |                     | Presser Foot |
|----------------------|--|---|--|--------------------------|---------------------|---------------------------|---------------------|--------------|
|                      |  |   |  | Auto                     | Manual              | Auto                      | Manual              |              |
| Buttonhole stitch    | 42    | —   | Horizontal buttonholes on thin and medium weight fabrics       | 5.0 (3/16)               | 3.0–5.0 (1/8–3/16)  | 0.5 (1/32)                | 0.2–1.0 (1/64–1/16) | A            |
|                      | 43    | —   | Horizontal buttonholes on areas that are subject to strain     | 5.0 (3/16)               | 3.0–5.0 (1/8–3/16)  | 0.5 (1/32)                | 0.2–1.0 (1/64–1/16) |              |
|                      | 44    | —   | Horizontal buttonholes on thick fabrics                        | 5.0 (3/16)               | 3.0–5.0 (1/8–3/16)  | 0.5 (1/32)                | 0.2–1.0 (1/64–1/16) |              |
|                      | 45    |  | Buttonholes with bar tacks on both ends for stabilized fabrics | 5.0 (3/16)               | 3.0–5.0 (1/8–3/16)  | 0.5 (1/32)                | 0.2–1.0 (1/64–1/16) |              |
|                      | 46    | —   | Buttonholes for stretch or knit fabrics                        | 6.0 (15/64)              | 3.0–6.0 (1/8–15/64) | 1.0 (1/16)                | 0.5–2.0 (1/32–1/16) |              |
|                      | 47  | —   | Buttonholes for stretch fabrics                                | 6.0 (15/64)              | 3.0–6.0 (1/8–15/64) | 1.5 (1/16)                | 1.0–3.0 (1/16–1/8)  |              |
|                      | 48  | —   | Bound buttonholes  | 5.0 (3/16)               | 0.0–6.0 (0–15/64)   | 2.0 (1/16)                | 0.2–4.0 (1/64–3/16) |              |
|                      | 49  | —   | Keyhole buttonholes for thick or plush fabrics                 | 7.0 (1/4)                | 3.0–7.0 (1/8–1/4)   | 0.5 (1/32)                | 0.3–1.0 (1/64–1/16) |              |
|                      | 50  | —   | Keyhole buttonholes for medium weight and thick fabrics        | 7.0 (1/4)                | 3.0–7.0 (1/8–1/4)   | 0.5 (1/32)                | 0.3–1.0 (1/64–1/16) |              |
|                      | 51  | —   | Horizontal buttonhole for thick or plush fabrics               | 7.0 (1/4)                | 3.0–7.0 (1/8–1/4)   | 0.5 (1/32)                | 0.3–1.0 (1/64–1/16) |              |
| Button-sewing stitch | 53  | —   | Button sewing  | 3.5 (1/8)                | 2.5–4.5 (3/32–3/16) | —                         | —                   | M            |



## Buttonhole sewing

The maximum buttonhole length is about 28 mm (1-1/8 inches) (diameter + thickness of the button). Buttonholes are sewn from the front of the presser foot to the back, as shown below.

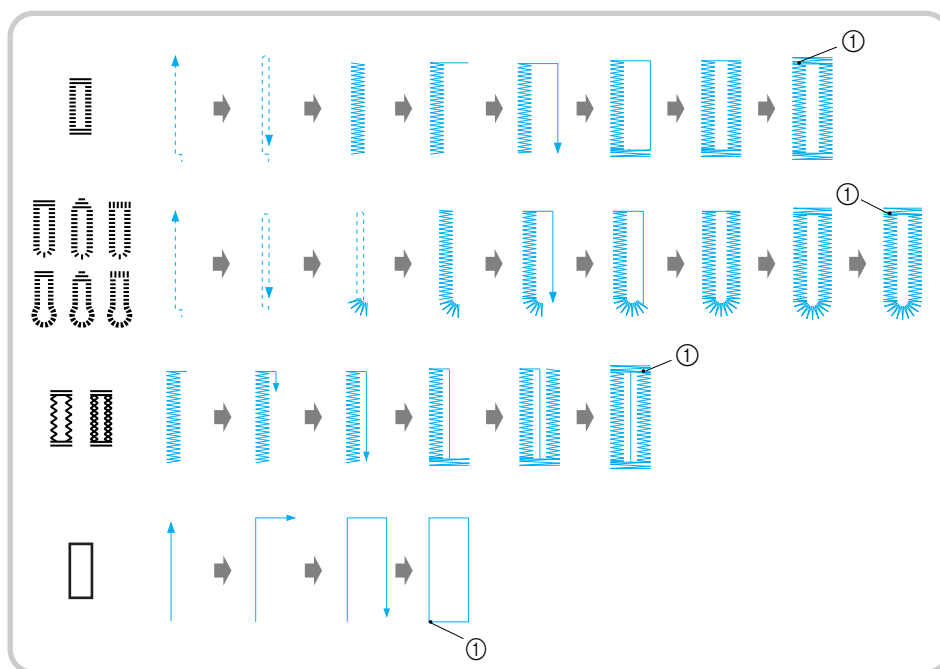

① Reinforcement stitching

The names of parts of buttonhole foot “A”, which is used for sewing buttonholes, are indicated below.

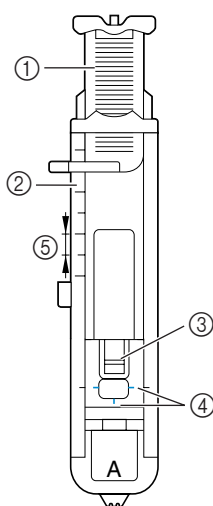

- ① Button guide plate
- ② Presser foot scale
- ③ Pin
- ④ Marks on buttonhole foot
- ⑤ 5 mm (3/16 inch)

- 1 Use chalk to mark on the fabric the position and length of the buttonhole.

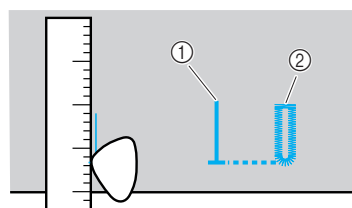

① Marks on fabric

- 2 Pull out the button guide plate of buttonhole foot “A”, and then insert the button that will be put through the buttonhole.

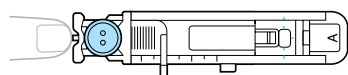

■ **If the button does not fit in the button guide plate**

Add together the diameter and thickness of the button, and then set the button guide plate to the calculated length. (The distance between the markings on the presser foot scale is 5 mm (3/16 inch).)

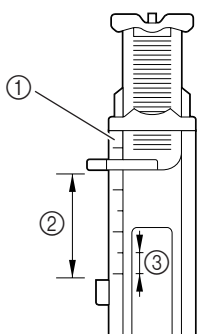

- ① Presser foot scale
- ② Length of buttonhole (Diameter + thickness of button)
- ③ 5 mm (3/16 inch)

Example: For a button with a diameter of 15 mm (9/16 inch) and a thickness of 10 mm (3/8 inch), the button guide plate should be set to 25 mm (1 inch) on the scale.

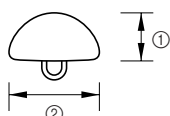

- ① 10 mm (3/8 inch)
- ② 15 mm (9/16 inch)

► The size of the buttonhole is set.

**3 Attach buttonhole foot “A”.**

- For details, refer to “Replacing the presser foot” (page 41).

**4 Select a stitch.**

- For details, refer to “Selecting stitching” (page 67).

**5 Position the fabric with the front end of the buttonhole mark aligned with the red marks on the sides of the buttonhole foot, and then lower the presser foot lever.**

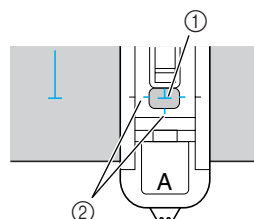

- ① Mark on fabric
- ② Red marks on buttonhole foot

Pass the upper thread down through the hole in the presser foot.

- When lowering the presser foot, do not push in the front of the presser foot, otherwise the buttonhole will not be sewn with the correct size.

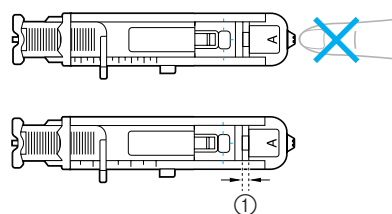

- ① Do not reduce the gap.

**6 Pull down the buttonhole lever as far as possible.**

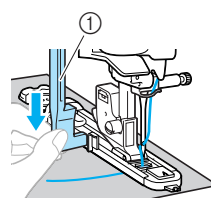

- ① Buttonhole lever

The buttonhole lever is positioned behind the bracket on the buttonhole foot.

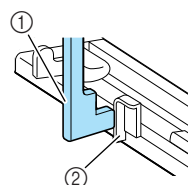

- ① Buttonhole lever
- ② Bracket

- 7** Gently hold the end of the upper thread in your left hand, and then start sewing.

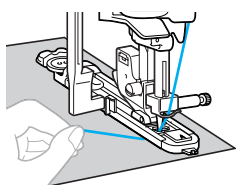

- Once sewing is completed, the machine automatically sews reinforcement stitches, then stops.

- 8** Cut the threads, raise the presser foot lever, and then remove the fabric.

- 9** Raise the buttonhole lever to its original position.

- 10** Insert a pin along the inside of one bar tack at the end of the buttonhole stitching to prevent the stitching from being cut.

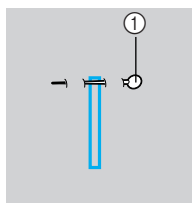

① Pin

- 11** Use the seam ripper to cut towards the pin and open the buttonhole.

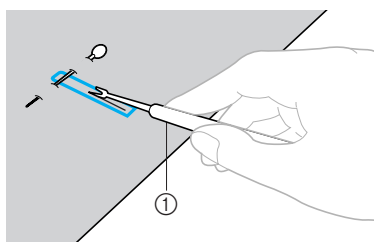

① Seam ripper

For keyhole buttonholes, use the eyelet punch to make a hole in the rounded end of the buttonhole, and then use the seam ripper to cut open the buttonhole.

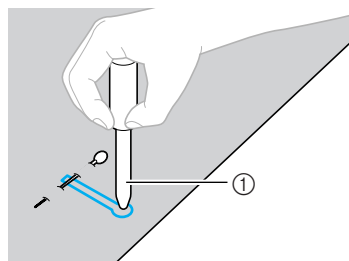

① Eyelet punch

- When using the eyelet punch, place thick paper or some other protective sheet under the fabric before punching the hole in the fabric.

### ! CAUTION

- When opening the buttonhole with the seam ripper, do not place your hands in the cutting direction, otherwise injuries may result if the seam ripper slips.
- Do not use the seam ripper in any other way than how it is intended.

### ■ Changing the density of the stitching

Adjust the stitch length.

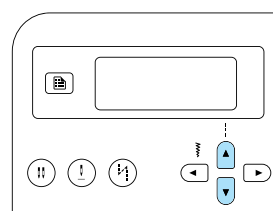
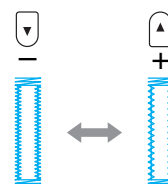

- For details, refer to “Adjusting the stitch length” (page 59).
- If the fabric does not feed (for example, if it is too thick), decrease the density of the stitching.

## ■ Changing the stitch width

Adjust the stitch width.

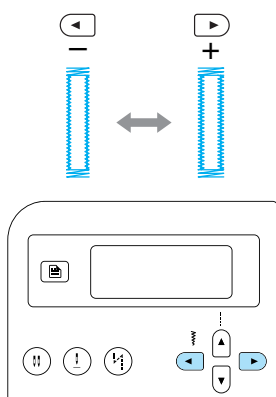

- For details, refer to “Adjusting the stitch width” (page 58).



### Memo

- Before sewing buttonholes, check the stitch length and width by sewing a trial buttonhole on a scrap piece of fabric.

## ■ Sewing buttonholes on stretch fabrics

When sewing buttonholes on stretch fabrics, use a gimp thread.

- 1 Hook the gimp thread onto the part of buttonhole foot “A” shown in the illustration so that it fits into the grooves, and then loosely tie it.

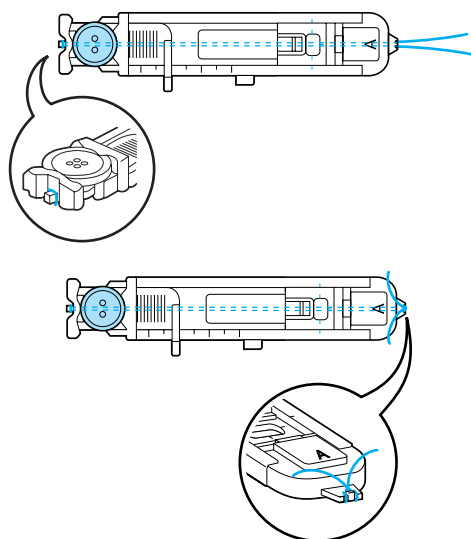

- 2 Turn on the sewing machine.

- 3 Select stitch <sup>46</sup> or <sup>47</sup>.

- 4 Attach buttonhole foot “A”.

- For details, refer to “Replacing the presser foot” (page 41).

- 5 Adjust the stitch width to the thickness of the gimp thread.

- 6 Lower the presser foot lever and the buttonhole lever, and then start sewing.

- 7 When sewing is finished, gently pull the gimp thread to remove any slack.

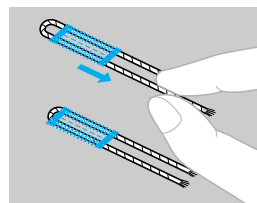

- 8 Use a handsewing needle to pull the gimp thread to the wrong side of the fabric, and then tie it.

- 9 With a seam ripper, cut the middle part of the gimp thread remaining at the top end of the buttonhole.

Trim off any excess of the gimp thread.



### Note

- If gimp thread is not available use a thread or cord of at least 12 weight.

## Button sewing

Buttons can be sewn on with the sewing machine. Buttons with 2 or with 4 holes can be attached.

- 1 Measure the distance between the holes in the button to be attached.

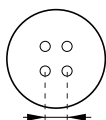

- 2 Raise the presser foot lever, and then slide the drop feed lever, located at the rear of the machine on the base, to (to the left as seen from the rear of the machine).

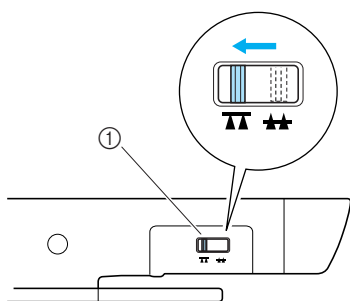

- ① Drop feed lever (as seen from the rear of the machine)

► The feed dogs are lowered.

- 3 Turn on the sewing machine.

- 4 Select stitch <sup>53</sup> .

- For details, refer to “Selecting stitching” (page 67).

- 5 Attach button fitting foot “M”.

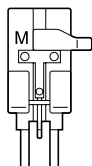

- For details, refer to “Replacing the presser foot” (page 41).

- 6 Adjust the stitch width so that it is the same as the distance between the holes in the button.

- 7 Place the button into button fitting foot “M”.

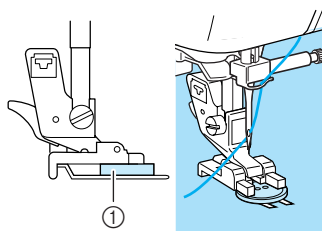

- ① Button

► The button is held in place.

- When attaching four-hole buttons, first sew the two holes closest to you. Then, slide the button so that the needle goes into the two holes toward the rear of the sewing machine, and then sew them in the same way.

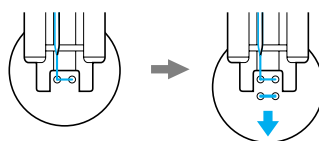

- 8 Turn the handwheel toward you (counterclockwise) to check that the needle correctly goes into the two holes of the button. If it seems as if the needle will hit the button, remeasure the distance between the holes in the button. Adjust the stitch width to the distance between the button holes.

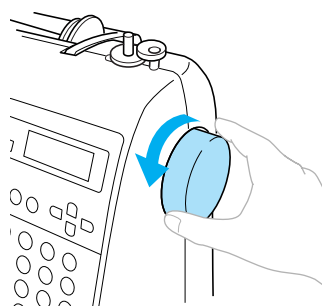

### ! CAUTION

- When sewing, be sure that the needle does not touch the button, otherwise the needle may bend or break.

- 9 Start sewing.**  
Set the sewing speed controller to the left (so that the speed will be slow).

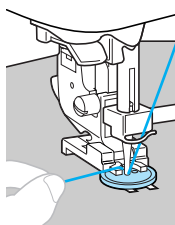

- ▶ The sewing machine automatically stops after sewing reinforcement stitches.
- If additional strength is needed to secure the button, perform the button-sewing operation twice.

- 10 Use scissors to cut the upper thread and the bobbin thread at the beginning of the stitching.**  
Pull the upper thread at the end of the stitching to the wrong side of the fabric, and then tie it with the bobbin thread.

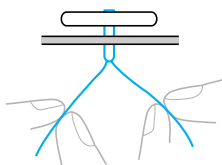

- 11 When you are finished attaching the button, slide the drop feed lever to  (to the right as seen from the rear of the machine) to raise the feed dogs.**

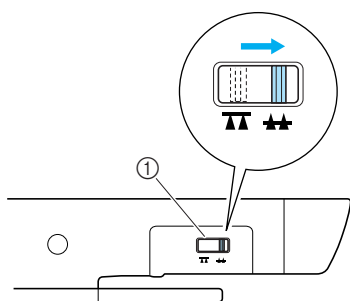

- ① Drop feed lever (as seen from the rear of the machine)



### Memo

- The feed dog position switch is normally set to the right side (as seen from the rear of machine).
- The feed dogs come up when you start sewing again.

### ■ Attaching a shank to a button

To sew the button with a shank, attach the button with space between it and the fabric, and then wind the thread by hand. This attaches the button securely.

- ① Place the button into button-sewing foot “M”, and then pull the shank lever toward you.**

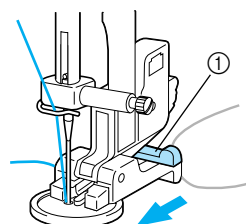

- ① Shank lever

- ② After sewing is finished, cut the upper thread with plenty of excess, wind it around the thread between the button and the fabric, and then tie it to the upper thread at the beginning of the stitching.**



Tie together the ends of the bobbin thread at the end and at the beginning of the stitching on the wrong side of the fabric.



- ③ Cut off any excess thread.**

## Zipper Insertion

A zipper can be sewn in place.

| Stitch Name                                     | Pattern  | Numeric Key   | Application  | Stitch Width [mm (inch)] |                 | Stitch Length [mm (inch)] |                     | Presser Foot  |
|---|--|---|--|--------------------------|-----------------|---------------------------|---------------------|---|
|   |  |   |  | Auto                     | Manual          | Auto                      | Manual              |   |
| <b>Straight stitch (center needle position)</b> | 02  |  | Attaching zippers<br>Sewing concealed seams and pintucks | 3.5 (1/8)                | 0.0–7.0 (0–1/4) | 2.5 (3/32)                | 0.2–5.0 (1/64–3/16) |  |

There are many methods for inserting zippers. The procedures for inserting a centered zipper and a side zipper are described below.

### Inserting a centered zipper

Stitching is sewn on both pieces of fabric butted against each other.

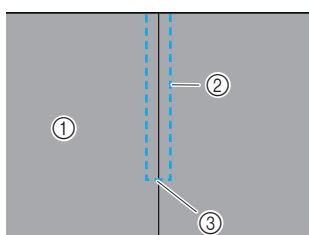

- ① Right side of fabric
- ② Stitching
- ③ End of zipper opening

**1 Turn on the sewing machine.**

**2 Attach zigzag foot “J” and sew straight stitches up to the zipper opening.**

With the right sides of the fabric facing each other, sew reverse stitches after reaching the zipper opening.

- For details, refer to “Basic stitching” (page 75).

**3 Baste the two pieces up to the edge of the fabric.**

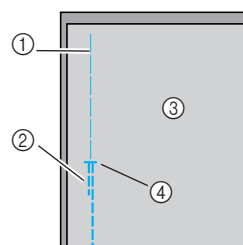

- ① Basting stitching
- ② Reverse stitches
- ③ Wrong side of fabric
- ④ End of zipper opening

**4 Press open the seam allowance from the wrong side of the fabric.**

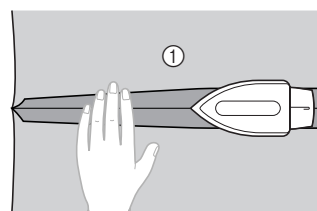

- ① Wrong side of fabric

**5 Align the seam with the center of the zipper, and then baste the zipper in place.**

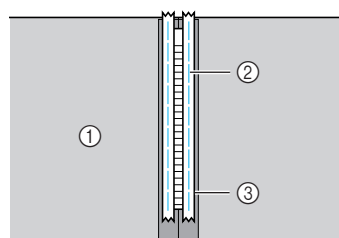

- ① Wrong side of fabric
- ② Basting stitching
- ③ Zipper

## 6 Select stitch <sup>02</sup> .

- For details, refer to “Selecting stitching” (page 67).

## ! CAUTION

- When using zipper foot “I”, be sure to select the straight stitch (center needle position), and slowly turn the handwheel toward you (counterclockwise) to check that the needle does not touch the presser foot. If a different stitch is selected or the needle hits the presser foot, the needle may bend or break.

## 7 Attach the presser foot holder to the right pin of zipper foot “I”.

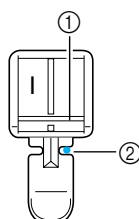

- ① Pin on the right side
- ② Needle drop point

- For details, refer to “Replacing the presser foot” (page 41).

## 8 Topstitch around the zipper.

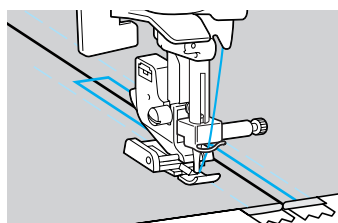
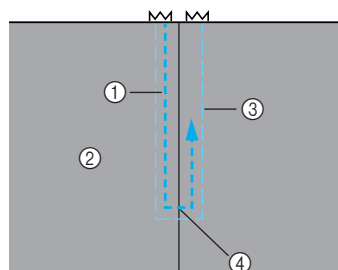

- ① Stitching
- ② Right side of fabric
- ③ Basting stitching
- ④ End of zipper opening

## ! CAUTION

- When sewing, be sure that the needle does not touch the zipper, otherwise the needle may bend or break.

## 9 Remove the basting stitching.



## Inserting a side zipper

Stitching is sewn on only one piece of fabric. Use this type of zipper application for side openings and back openings.

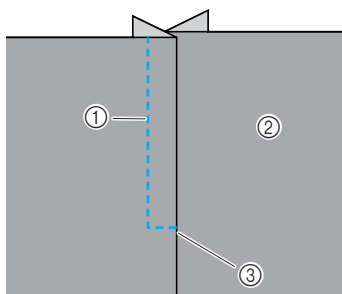

- ① Stitching
- ② Right side of fabric
- ③ End of zipper opening

The following procedure will describe how to stitch on the left side, as shown in the illustration.

**1 Turn on the sewing machine.**

**2 Baste the two pieces up to the edge of the fabric.**

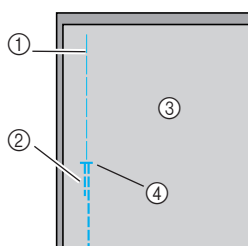

- ① Basting stitching
- ② Reverse stitches
- ③ Wrong side of fabric
- ④ End of zipper opening

**3 Attach zigzag foot “J” and sew straight stitches up to the zipper opening.**

With the right sides of the fabric facing each other, sew reverse stitches after reaching the zipper opening.

- For details, refer to “Basic stitching” (page 75).

**4 Press open the seam allowance from the wrong side of the fabric.**

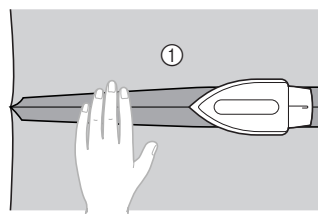

- ① Wrong side of fabric

**5 Press the seam allowance so that the right side (the side that will not be stitched) has an extra 3 mm (1/8 inch).**

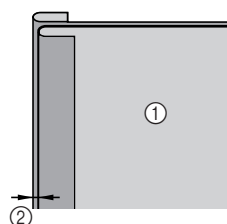

- ① Wrong side of fabric
- ② 3 mm (1/8 inch)

**6 Align the zipper teeth with the pressed edge of the fabric having the extra 3 mm (1/8 inch), and then baste or pin the zipper in place.**

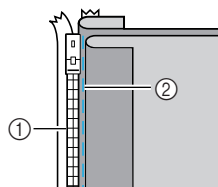

- ① Zipper teeth
- ② Basting stitching

**7 Select stitch 02.**



- For details, refer to “Selecting stitching” (page 67).

### CAUTION

- When using zipper foot “1”, be sure to select the straight stitch (center needle position), and slowly turn the handwheel toward you (counterclockwise) to check that the needle does not touch the presser foot. If a different stitch is selected or the needle hits the presser foot, the needle may bend or break.

# 8 Attach the presser foot holder to the right pin of zipper foot "I".

If the stitching will be sewn on the right side, attach the presser foot holder to the left pin of the zipper foot.

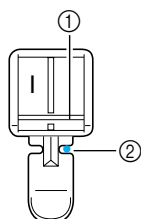

- ① Pin on the right side
- ② Needle drop point

• For details, refer to "Replacing the presser foot" (page 41).

# 9 Sew the zipper to the piece of fabric with the extra 3 mm (1/8 inch), starting from the base of the zipper.

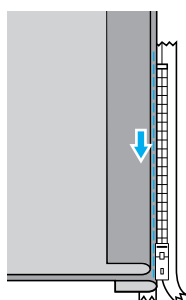

## ! CAUTION

- When sewing, be sure that the needle does not touch the zipper, otherwise the needle may bend or break.

# 10 When you are about 5 cm (2 inches) from the end of the zipper, stop the sewing machine with the needle lowered (in the fabric), raise the presser foot lever, and then open the zipper and continue sewing.

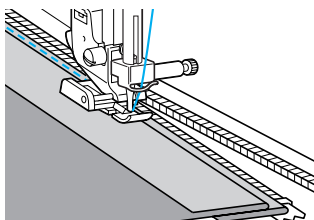

# 11 Close the zipper, turn over the fabric, and then baste the other side of the zipper to the fabric.

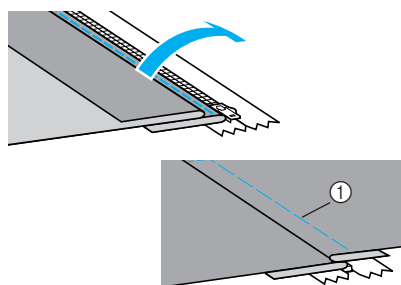

- ① Basting stitching

# 12 Attach the presser foot holder to the other pin of zipper foot "I".

If the presser foot holder was attached to the right pin in step 8, change it to the left pin.

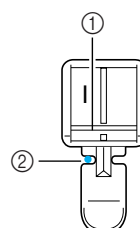

- ① Pin on the left side
- ② Needle drop point

# 13 Topstitch around the zipper.

Sew reverse stitches at the end of the zipper opening and align the zipper teeth with the side of the presser foot.

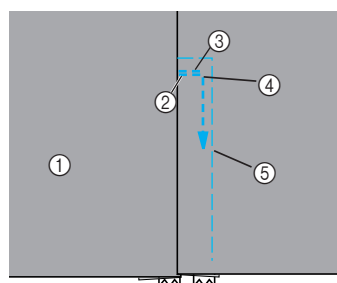

- ① Right side of fabric
- ② End of zipper opening
- ③ Reverse stitches
- ④ Beginning of stitching
- ⑤ Basting stitching

## ! CAUTION

- When sewing, be sure that the needle does not touch the zipper, otherwise the needle may bend or break.





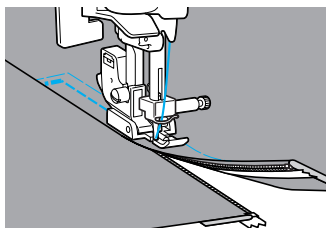

- 14** When you are about 5 cm (2 inches) from the end of the zipper, stop the sewing machine with the needle lowered (in the fabric), raise the presser foot lever, and then open the zipper and continue sewing.

- 15** Remove the basting stitching.



## Sewing Stretch Fabrics and Elastic Tape

Stretch fabrics can be sewn and elastic tape can be attached.

| Stitch Name              | Pattern  | Numeric Key   | Application                          | Stitch Width [mm (inch)] |                    | Stitch Length [mm (inch)] |                     | Presser Foot |
|--------------------------|--|---|--------------------------------------|--------------------------|--------------------|---------------------------|---------------------|--------------|
|                          |  |   |                                      | Auto                     | Manual             | Auto                      | Manual              |              |
| Stretch stitch           | 04  |  | Stretch fabrics                      | 1.0 (1/16)               | 1.0–3.0 (1/16–1/8) | 2.5 (3/32)                | 1.0–4.0 (1/16–3/16) | J            |
| 2-point zigzag stitch    | 06  | —   | Attaching elastic                    | 5.0 (3/16)               | 1.5–7.0 (1/16–1/4) | 1.0 (1/16)                | 0.2–4.0 (1/64–3/16) |              |
| 3-point zigzag stitch    | 07  |  |                                      | 5.0 (3/16)               | 1.5–7.0 (1/16–1/4) | 1.0 (1/16)                | 0.2–4.0 (1/64–3/16) |              |
| Elastic-attaching stitch | 31  | —   | Attaching elastic to stretch fabrics | 4.0 (3/16)               | 0.0–7.0 (0–1/4)    | 1.0 (1/16)                | 0.2–4.0 (1/64–3/16) |              |

Observe the corresponding precautions when performing each of the following stitching operations.

### Stretch stitching

- 1 Turn on the sewing machine.
- 2 Select stitch 04 .
  - For details, refer to “Selecting stitching” (page 67).
- 3 Attach zigzag foot “J”.
  - For details, refer to “Replacing the presser foot” (page 41).
- 4 Sew the fabric without stretching it.

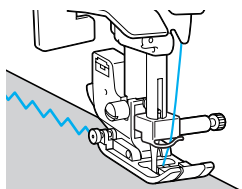
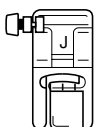

### Elastic attaching

When elastic tape is attached to the cuff or waist of a piece of clothing, the finished dimensions will be that of the stretched elastic tape. therefore, it is necessary that a suitable length of the elastic tape be used.

- 1 Pin the elastic tape to the wrong side of the fabric.
 

Pin the elastic tape to the fabric at a few points to make sure that the tape is uniformly positioned on the fabric.

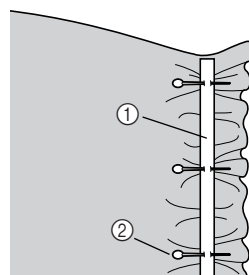

- ① Elastic tape
- ② Pin

- 2 Turn on the sewing machine.
- 3 Select a stitch.
  - For details, refer to “Selecting stitching” (page 67).

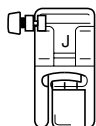
**4 Attach zigzag foot “J”.**

- For details, refer to “Replacing the presser foot” (page 41).

**5 Sew the elastic tape to the fabric while stretching the tape so that it is the same length as the fabric.**



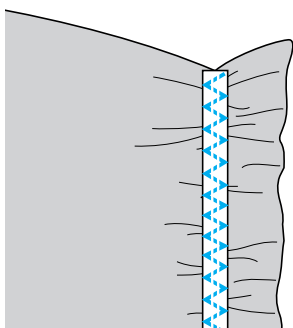
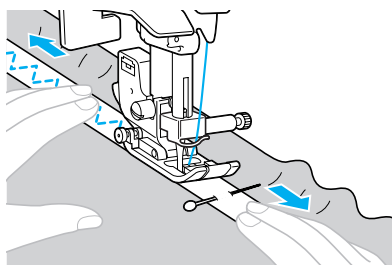









While pulling the fabric behind the presser foot with your left hand, pull the fabric at the pin nearest the front of the presser foot with your right hand.

**! CAUTION**

- When sewing, be sure that the needle does not touch any pins, otherwise the needle may bend or break.

## Appliqué, Patchwork and Quilt Stitching

The stitches that can be used for sewing appliques, patchwork and quilts are described below.

| Stitch Name               | Pattern  | Numeric Key   | Application   | Stitch Width [mm (inch)] |                    | Stitch Length [mm (inch)] |                     | Presser Foot |
|---------------------------|--|---|---|--------------------------|--------------------|---------------------------|---------------------|--------------|
|                           |  |   |   | Auto                     | Manual             | Auto                      | Manual              |              |
| Zigzag stitch             | 05    |  | Attaching appliques (center baseline/reverse stitching)   | 3.5 (1/8)                | 0.0–7.0 (0–1/4)    | 1.4 (1/16)                | 0.0–4.0 (0–3/16)    | J            |
|                           | 21    | —   | Appliqué quilting, free-motion quilting, satin stitching  | 3.5 (1/8)                | 0.0–7.0 (0–1/4)    | 1.4 (1/16)                | 0.0–4.0 (0–3/16)    |              |
| Appliqué stitch           | 16    | —   | Attaching appliques   | 3.5 (1/8)                | 2.5–7.0 (3/32–1/4) | 2.5 (3/32)                | 1.6–4.0 (1/16–3/16) |              |
|                           | 22    | —   | Attaching appliques and binding   | 1.5 (1/16)               | 0.5–3.5 (1/32–1/8) | 1.8 (1/16)                | 1.0–4.0 (1/16–3/16) |              |
|                           | 23    | —   | Attaching appliques and binding   | 1.5 (1/16)               | 0.5–3.5 (1/32–1/8) | 1.8 (1/16)                | 1.0–4.0 (1/16–3/16) |              |
| Piecing straight stitch   | 18    | —   | Piecing straight stitching (with a seam allowance of 6.5 mm (1/4 inch) from the right edge of the presser foot) | 5.5 (7/32)               | 0.0–7.0 (0–1/4)    | 2.0 (1/16)                | 0.2–5.0 (1/64–3/16) |              |
|                           | 19   | —   | Piecing straight stitching (with a seam allowance of 6.5 mm (1/4 inch) from the left edge of the presser foot)  | 1.5 (1/16)               | 0.0–7.0 (0–1/4)    | 2.0 (1/16)                | 0.2–5.0 (1/64–3/16) |              |
| Joining stitch            | 26  | —   | Patchwork stitching   | 4.0 (3/16)               | 0.0–7.0 (0–1/4)    | 1.2 (1/16)                | 0.2–4.0 (1/64–3/16) |              |
|                           | 27  | —   |   | 5.0 (3/16)               | 2.5–7.0 (3/32–1/4) | 2.5 (3/32)                | 1.0–4.0 (1/16–3/16) |              |
|                           | 28  | —   |   | 5.0 (3/16)               | 0.0–7.0 (0–1/4)    | 1.2 (1/16)                | 0.2–4.0 (1/64–3/16) |              |
| Mock hand quilting stitch | 20  | —   | Straight stitch quilting that looks hand quilting   | 0.0 (0)                  | 0.0–7.0 (0–1/4)    | 2.5 (3/32)                | 1.0–4.0 (1/16–3/16) |              |
| Quilting stippling        | 24  | —   | Stippling   | 7.0 (1/4)                | 1.0–7.0 (1/16–1/4) | 1.6 (1/16)                | 1.0–4.0 (1/16–3/16) |              |

## Appliqué stitching

- 1 Cut out the appliqué, leaving a seam allowance of between 3 and 5 mm (1/8 and 3/16 inch).

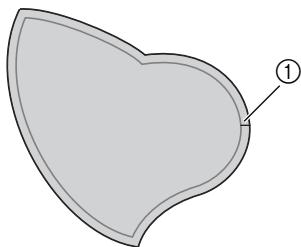

① Seam allowance

- 2 Place a pattern made of thick paper or stabilizer on the back of the appliqué, and then fold over the seam allowance using an iron.

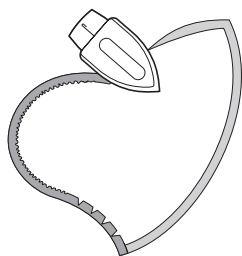

- Remove the thick paper after pressing the seam allowance.

- 3 Turn the fabric over, and then baste or pin it onto the fabric that it will be attached to.

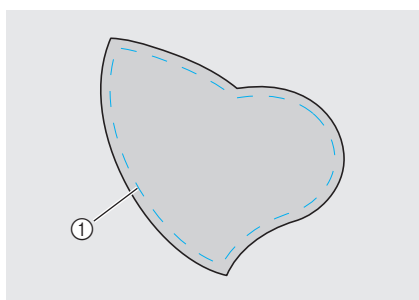

① Basting stitching

- 4 Turn on the sewing machine.

- 5 Select a stitch.

- For details, refer to “Selecting stitching” (page 67).

- 6 Attach zigzag foot “J”.

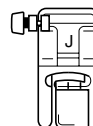

- For details, refer to “Replacing the presser foot” (page 41).

- 7 Turn the handwheel toward you (counterclockwise), and then begin sewing around the edge of the appliqué, making sure that the needle drops just outside of the appliqué.

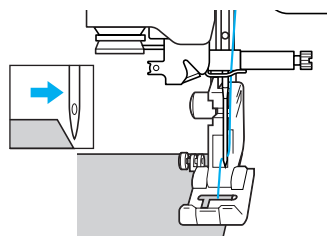

When sewing around corners, stop the machine with the needle in the fabric just outside of the appliqué, raise the presser foot lever, and then turn the fabric as needed to change the sewing direction.

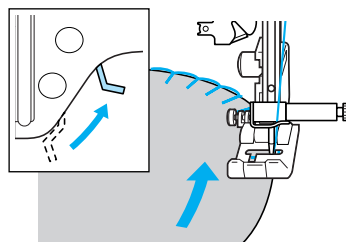

## Patchwork (crazy quilt) stitching

- 1 Fold the edge of the top piece of fabric and place it over the lower piece.
- 2 Sew the two pieces of fabric together so the pattern spans over both pieces.

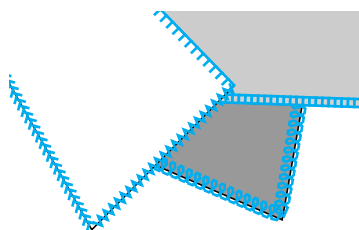
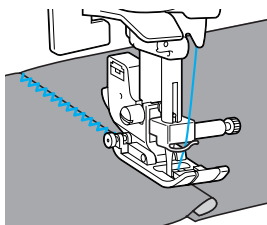

## Piecing

Sewing together two pieces of fabric is called “piecing”. The fabric pieces should be cut with a 6.5 mm (1/4 inch) seam allowance. Sew a piecing straight stitch 6.5 mm (1/4 inch) from either the right side or the left side of the presser foot.

- 1 Baste or pin along the seam allowance of the fabric that you wish to piece together.
- 2 Turn on the sewing machine.
- 3 Select stitch 18 or 19.
  - For details, refer to “Selecting stitching” (page 67).
- 4 Attach zigzag foot “J”.

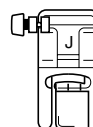

- For details, refer to “Replacing the presser foot” (page 41).

- 5 Sew with the side of the presser foot aligned with the edge of the fabric.

### ■ For a seam allowance on the right side

Align the right side of the presser foot with the edge of the fabric, and sew using stitch

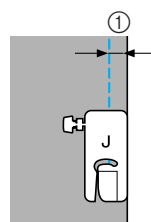

① 6.5 mm (1/4 inch)



### ■ For a seam allowance on the left side

Align the left side of the presser foot with the edge of the fabric, and sew using stitch

19

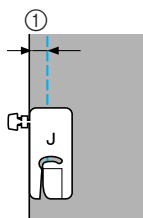
① 6.5 mm (1/4 inch)



### Memo

- To change the width of the seam allowance (the needle position), adjust the stitch width.

## Quilting

Sandwiching batting between the top and bottom layers of fabric is called “quilting”. Quilts can easily be sewn using the optional walking foot and the optional quilting guide.

1 Baste the fabric to be quilted.

2 Turn on the sewing machine.

3 Select a stitch.

- For details, refer to “Selecting Stitching” (page 66).

4 Attach the walking foot.

- For details, refer to “Using the optional walking foot” (page 44).

5 Place one hand on each side of the presser foot, and hold fabric taut while sewing.

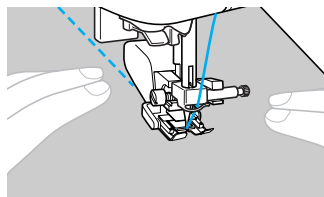

### Note

- When sewing with the walking foot, sew at a speed between slow and medium.

## ■ Using the optional quilting guide

Use the quilting guide to sew parallel stitches that are equally spaced.

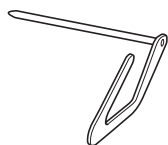

- 1 Insert the stem of the quilting guide into the hole at the rear of the walking foot or presser foot holder.

☐ Walking foot

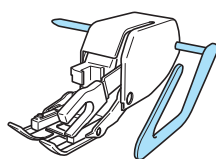

☐ Presser foot holder

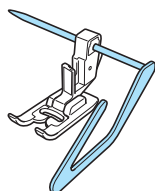

- 2 Adjust the stem of the quilting guide so that the guide aligns with the seam that has already been sewn.

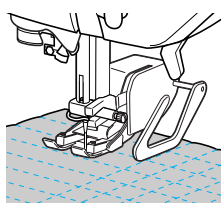

### Note

- The optional quilting guide is available through your Brother dealer.

## Free-motion quilting

With free-motion quilting, lower the feed dogs (using the drop feed lever) so that the fabric can be moved freely in any direction.

The optional quilting foot is needed for free-motion quilting.

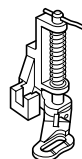

- 1 Turn off the sewing machine.
- 2 Remove the presser foot and the presser foot holder.

- Refer to “Removing the presser foot holder” (page 43).

- 3 Secure the quilting foot with the presser foot holder screw.

The pin on the quilting foot should be positioned over the needle clamp screw.

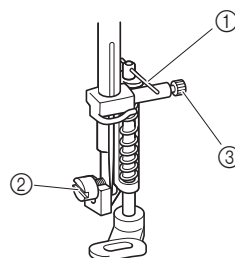

- ① Pin on quilting foot
- ② Presser foot holder screw
- ③ Needle clamp screw

- 4 Hold the quilting foot in place with your right hand, and then tighten the presser foot holder screw using the screwdriver in your left hand.

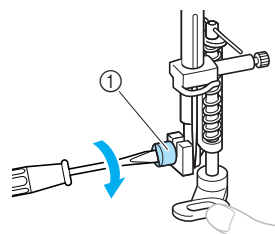

- ① Presser foot holder screw



### CAUTION

- Be sure to securely tighten the screws with the screwdriver, otherwise the needle may touch the presser foot, causing it to bend or break.

- 5** Slide the drop feed lever, located at the rear of the machine on the base, to  (to the left as seen from the rear of the machine).

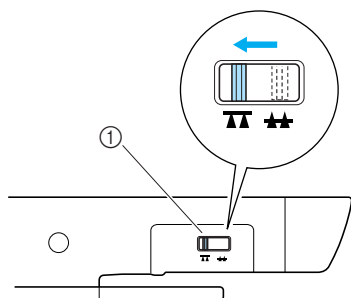

- ① Feed dog position switch (as seen from the rear of the machine)

▶ The feed dogs are lowered.

- 6** Turn on the sewing machine, and then select a stitch.

- For details, refer to “Selecting stitching” (page 67).

- 7** Use both hands to hold the fabric taut, and then move the fabric to follow the pattern. Reinforcement stitches are sewn at the beginning and end of sewing.

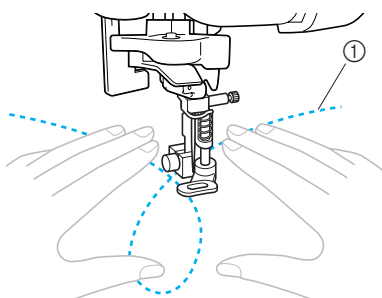

- ① Pattern

- 8** After sewing is finished, slide the drop feed lever to  (to the right as seen from the rear of the machine) to raise the feed dogs.

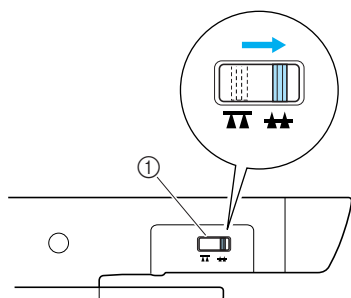

- ① Drop feed lever (as seen from the rear of the machine)

- Normally, the drop feed lever is positioned at the right.

## Satin stitching using the sewing speed controller

A decorative stitch can be sewn by changing the stitch width of a satin stitch. If the sewing machine is set so that the stitch width can be adjusted using the sewing speed controller, the stitch width can quickly and easily be adjusted. In this case, the sewing speed is adjusted with the foot controller.

- 1** Connect the foot controller.

- For details, refer to “Starting to sew” (page 52).

- 2** Turn on the sewing machine.

- 3** Attach zigzag foot “J”.

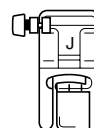

- For details, refer to “Replacing the presser foot” (page 41).

- 4** Press  (Settings key) in the operation panel.

▶ The settings screen appears.

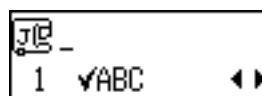

- 5** Press  or  (Stitch length keys) until  is displayed.

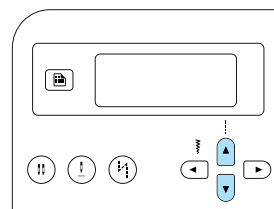

▶ The screen for specifying that the stitch width can be controlled with the sewing speed controller appears.

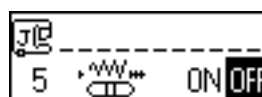

- 6** Press ◀ or ▶ (Stitch width keys) to select **ON**.

To return to **OFF**, press ◀ or ▶ (Stitch width keys).

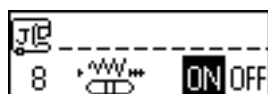
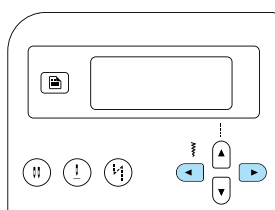

- ▶ The machine is now set so that the stitch width can be controlled with the sewing speed controller.

- 7** Press **OK** (OK key) or **Cancel** (Cancel/clear key).

- ▶ The initial stitch screen appears again.

- 8** Select stitch <sup>21</sup>

- For details, refer to “Selecting stitching” (page 67).

- 9** While sewing, slide the sewing speed controller to adjust the stitch width.  
Slide the controller to the left to make the width narrower. Slide the controller to the right to make the width wider.

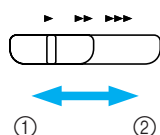

- ① Narrower  
② Wider

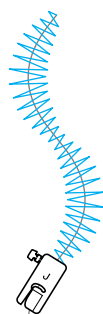

- Adjust the sewing speed with the foot controller.

- 10** When you are finished sewing, set the stitch width control setting back to **OFF**.





### Memo

- Although the stitching result differs depending on the type of fabric being sewn and the thickness of the thread being used, for best results, adjust the stitch length to between 0.3 and 0.5 mm (1/64 and 1/32 inch).

## Reinforcement Stitching

Reinforce points that will be subject to strain, such as sleeve holes, inseams and pocket corners.

| Stitch Name                  | Pattern  | Numeric Key   | Application  | Stitch Width [mm (inch)] |                    | Stitch Length [mm (inch)] |                     | Presser Foot |
|------------------------------|--|---|--|--------------------------|--------------------|---------------------------|---------------------|--------------|
|                              |  |   |  | Auto                     | Manual             | Auto                      | Manual              |              |
| <b>Triple stretch stitch</b> | 03  |  | Reinforcing the seams of sleeves and inseams                     | 0.0 (0)                  | 0.0–7.0 (0–1/4)    | 2.5 (3/32)                | 1.5–4.0 (1/16–3/16) | J            |
| <b>Bar tack stitch</b>       | 52  | –   | Reinforcing the ends of openings, such as the corners of pockets | 2.0 (1/16)               | 1.0–3.0 (1/16–1/8) | 0.4 (1/64)                | 0.3–1.0 (1/64–1/16) | A            |

### Triple stretch stitching

Use triple stretch stitching to reinforce sleeve holes and inseams.

1 Turn on the sewing machine.

2 Select stitch 03 .

- For details, refer to “Selecting stitching” (page 67).

3 Attach zigzag foot “J”.

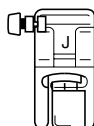

- For details, refer to “Replacing the presser foot” (page 41).

4 Start sewing.

- For details, refer to “Starting to sew” (page 52).

### Bar tack stitching

Bar tacks are used to reinforce points subject to strain, such as pocket corners and openings. As an example, the procedure for sewing bar tacks at pocket corners is described below.

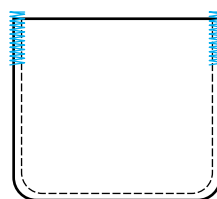

1 Determine the desired length of the bar tack. Set the button guide plate on buttonhole foot “A” to the desired length. (The distance between the markings on the presser foot scale is 5 mm (3/16 inch).)

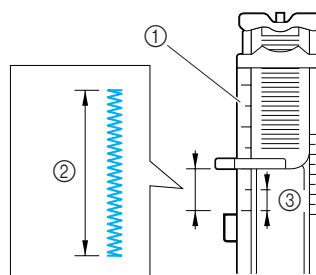

- ① Presser foot scale
- ② Length of bar tack
- ③ 5 mm (3/16 inch)

- A bar tack with a maximum length of about 28 mm (1–1/8 inches) can be sewn.

2 Turn on the sewing machine.

### 3 Select stitch <sup>52</sup> .

- For details, refer to “Selecting stitching” (page 67).

### 4 Attach buttonhole foot “A”.

- For details, refer to “Replacing the presser foot” (page 41).

### 5 Pass the upper thread down through the hole in the presser foot, and then pull it under the presser foot, as shown.

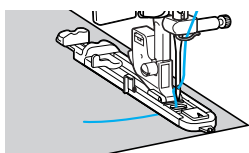

### 6 With the opening of the pocket toward you, position the fabric so that the needle drops 2 mm (1/16 inch) in front of the pocket opening, and then lower the presser foot lever.

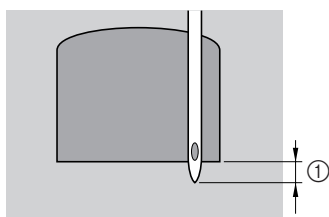

① 2 mm (1/16 inch)



#### Note

- When lowering the presser foot, do not push in the front of the presser foot, otherwise the bar tack will not be sewn with the correct size.

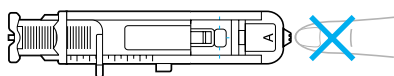

### 7 Pull down the buttonhole lever as far as possible.

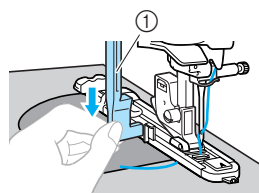

① Buttonhole lever

The buttonhole lever is positioned behind the bracket on the buttonhole foot.

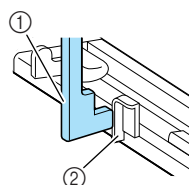

① Buttonhole lever

② Bracket

### 8 Gently hold the end of the upper thread in your left hand, and then start sewing.

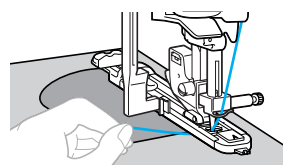

- Once sewing is completed, the machine automatically sews reinforcement stitches, then stops.

### 9 Cut the threads, raise the presser foot lever, and then remove the fabric.

### 10 Raise the buttonhole lever to its original position.





#### Memo

- If the fabric does not feed, for example, because it is too thick, increase the stitch length. For details, refer to “Adjusting the stitch length” (page 59).

## Eyelet Stitching

Eyelets, such as those on belts, can be sewn. Three sizes of eyelets are possible: 7 mm, 6 mm and 5 mm (1/4, 15/64 and 3/16 inch).

| Stitch Name   | Pattern<br> | Application                           | Stitch Width<br>[mm (inch)] |   | Stitch Length<br>[mm (inch)] |        | Presser Foot |
|---------------|--|---------------------------------------|-----------------------------|---|------------------------------|--------|--------------|
|               |  |                                       | Auto                        | Manual  | Auto                         | Manual |              |
| Eyelet stitch | 54          | Sewing eyelets, for example, on belts | 7.0<br>(1/4)                | 7.0, 6.0 or<br>5.0<br>(1/4, 15/64<br>or 3/16) | —                            | —      | N            |

**1** Turn on the sewing machine.

**2** Select stitch 54 .

- For details, refer to “Selecting stitching” (page 67).

**3** Attach monogramming foot “N”.

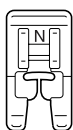

- For details, refer to “Replacing the presser foot” (page 41).

**4** Adjust either the stitch width or the stitch length to select the desired eyelet size.



①



②



③

- ① 7 mm (1/4 inch)
- ② 6 mm (15/64 inch)
- ③ 5 mm (3/16 inch)

- For details, refer to “Adjusting the stitch width” (page 58).

**5** Lower the needle into the fabric at the beginning of the stitching, and then lower the presser foot lever.

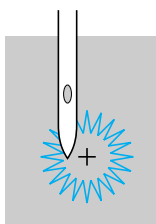

**6** Start sewing.

- ▶ Once sewing is completed, the machine automatically sews reinforcement stitches, then stops.

**7** Use the eyelet punch to cut a hole in the center of the eyelet.

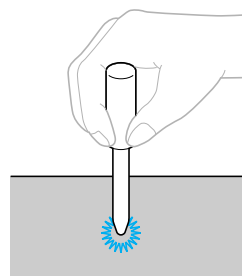

- When using the eyelet punch, place thick paper or some other protective sheet under the fabric before punching the hole in the fabric.





















### Memo



- If light weight thread is used, the stitching may be sparse. If this occurs, sew the eyelet twice before removing the fabric, one on top of the other.

## Decorative Stitching

Various decorative stitches can be sewn with this sewing machine.

| Stitch Name       | Pattern<br> | Application  | Stitch Width<br>[mm (inch)] |                       | Stitch Length<br>[mm (inch)] |                        | Presser Foot |
|-------------------|--|--|-----------------------------|-----------------------|------------------------------|------------------------|--------------|
|                   |  |  | Auto                        | Manual                | Auto                         | Manual                 |              |
| Fagoting stitch   | 29<br>      | Sewing two pieces of fabric together across an open seam                                       | 5.0<br>(3/16)               | 0.0–7.0<br>(0–1/4)    | 2.5<br>(3/32)                | 1.0–4.0<br>(1/16–3/16) | J            |
|                   | 30<br>      |  | 5.0<br>(3/16)               | 2.5–7.0<br>(3/25–1/4) | 2.5<br>(3/32)                | 1.0–4.0<br>(1/16–3/16) |              |
| Joining stitch    | 26<br>      | Decorative bridging stitches   | 4.0<br>(3/16)               | 0.0–7.0<br>(0–1/4)    | 1.2<br>(1/16)                | 0.2–4.0<br>(1/64–3/16) |              |
|                   | 27<br>      |  | 5.0<br>(3/16)               | 2.5–7.0<br>(3/32–1/4) | 2.5<br>(3/32)                | 1.0–4.0<br>(1/16–3/16) |              |
|                   | 28<br>      |  | 5.0<br>(3/16)               | 0.0–7.0<br>(0–1/4)    | 1.2<br>(1/16)                | 0.2–4.0<br>(1/64–3/16) |              |
| Shell tuck stitch | 17<br>      | Shell tuck stitching on collars and curves   | 4.0<br>(3/16)               | 0.0–7.0<br>(0–1/4)    | 2.5<br>(3/32)                | 0.2–4.0<br>(1/64–3/16) |              |
| Smocking stitch   | 29<br>      | Smocking fabrics to add texture and elasticity   | 5.0<br>(3/16)               | 0.0–7.0<br>(0–1/4)    | 2.5<br>(3/32)                | 1.0–4.0<br>(1/16–3/16) | N            |
|                   | 30<br>     |  | 5.0<br>(3/16)               | 2.5–7.0<br>(3/32–1/4) | 2.5<br>(3/32)                | 1.0–4.0<br>(1/16–3/16) |              |
|                   | 40<br>    |  | 5.0<br>(3/16)               | 0.0–7.0<br>(0–1/4)    | 1.6<br>(1/16)                | 1.0–4.0<br>(1/16–3/16) |              |
| Scallop stitch    | 25<br>    | Satin scallop stitching  | 5.0<br>(3/16)               | 2.5–7.0<br>(3/32–1/4) | 0.5<br>(1/32)                | 0.1–1.0<br>(1/64–1/16) |              |
| Hemstitching      | 36<br>    | Lace sewing, decorative hemming, heirloom stitching, etc.                                      | 3.5<br>(1/8)                | 1.5–7.0<br>(1/16–1/4) | 2.5<br>(3/32)                | 1.6–4.0<br>(1/16–3/16) |              |
|                   | 37<br>    |  | 6.0<br>(15/64)              | 1.5–7.0<br>(1/16–1/4) | 3.0<br>(1/8)                 | 1.5–4.0<br>(1/16–3/16) |              |
|                   | 38<br>    | Decorative hemming and heirloom stitching, etc. on thin, medium weight and plain weave fabrics | 5.0<br>(3/16)               | 1.5–7.0<br>(1/16–1/4) | 3.5<br>(1/8)                 | 1.5–4.0<br>(1/16–3/16) |              |
|                   | 39<br>    |  | 5.0<br>(3/16)               | 1.5–7.0<br>(1/16–1/4) | 4.0<br>(3/16)                | 1.5–4.0<br>(1/16–3/16) |              |
|                   | 40<br>    |  | 5.0<br>(3/16)               | 1.5–7.0<br>(1/16–1/4) | 2.5<br>(3/32)                | 1.5–4.0<br>(1/16–3/16) |              |
|                   | 41<br>    |  | 5.0<br>(3/16)               | 1.5–7.0<br>(1/16–1/4) | 2.0<br>(1/16)                | 1.5–4.0<br>(1/16–3/16) |              |
| Ladder stitch     | 32<br>    | Decorative stitching   | 4.0<br>(3/16)               | 0.0–7.0<br>(0–1/4)    | 3.0<br>(1/8)                 | 2.0–4.0<br>(1/16–3/16) | J            |



| Stitch Name       | Pattern  | Application          | Stitch Width [mm (inch)] |                       | Stitch Length [mm (inch)] |                        | Presser Foot |
|-------------------|--|----------------------|--------------------------|-----------------------|---------------------------|------------------------|--------------|
|                   |  |                      | Auto                     | Manual                | Auto                      | Manual                 |              |
| Rick-rack stitch  | 33  | Decorative stitching | 4.0<br>(3/16)            | 0.0–7.0<br>(0–1/4)    | 2.5<br>(3/32)             | 1.0–4.0<br>(1/16–3/16) | J            |
| Decorative stitch | 34  |                      | 5.5<br>(7/32)            | 0.0–7.0<br>(0–1/4)    | 1.6<br>(1/16)             | 1.0–4.0<br>(1/16–3/16) |              |
| Serpentine stitch | 35  |                      | 5.0<br>(3/16)            | 1.5–7.0<br>(1/16–1/4) | 1.0<br>(1/16)             | 0.2–4.0<br>(1/64–3/16) | N            |

## Fagoting

Stitching across an open seam is called “fagoting”. It is used on blouses and children's clothing. This stitch is more decorative when thicker thread is used.

**1 Use an iron to fold the two pieces of fabric along their seams.**

**2 Baste the two pieces of fabric, separated by about 4 mm (3/16 inch), onto thin paper or a sheet of water-soluble stabilizer.**

If you draw a line down the middle of the thin paper or water-soluble stabilizer, sewing is easier.

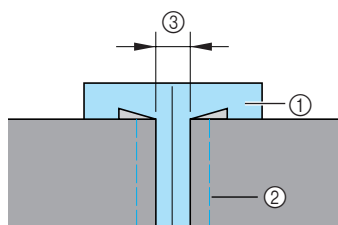

- ① Thin paper or water soluble stabilizer
- ② Basting stitching
- ③ 4 mm (3/16 inch)

**3 Turn on the sewing machine.**

**4 Select stitch <sup>29</sup>  or <sup>30</sup> .**

- For details, refer to “Selecting stitching” (page 67).

**5 Attach zigzag foot “J”.**

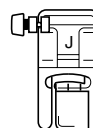

- For details, refer to “Replacing the presser foot” (page 41).

**6 Set the stitch width to 7.0 mm (1/4 inch).**

- For details, refer to “Adjusting the stitch width” (page 58).

**7 Sew with the center of the presser foot aligned along the center of the two pieces of fabric.**

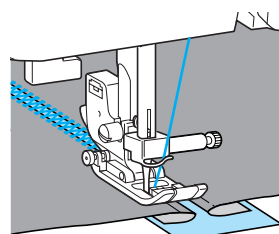
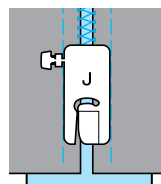

**8 After sewing is finished, remove the paper.**

## Scallop stitching

The wave-shaped repeating pattern that looks like shells is called “scalloping”. It is used on the collars of blouses and to decorate the edges of handkerchiefs.

**1 Turn on the sewing machine.**

**2 Select stitch <sup>25</sup>** .

- For details, refer to “Selecting stitching” (page 67).

**3 Attach monogramming foot “N”.**

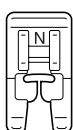

- For details, refer to “Replacing the presser foot” (page 41).

**4 Stitch along the edge of the fabric, making sure not to sew directly on the edge of the fabric.**

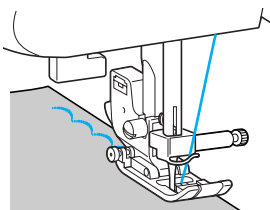

- For better results, apply spray starch to the fabric and press with a hot iron before it is sewn.

**5 Trim along the stitches.**

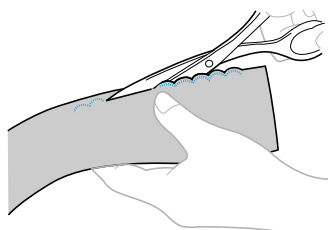

- Be careful not to cut the stitches.

## Smocking

The decorative stitch created by stitching or embroidering over gathers is called “smocking”. It is used to decorate the front of blouses or cuffs. The smocking stitch adds texture and elasticity to fabric.

**1 Turn on the sewing machine.**

**2 Select the straight stitch, and then adjust the stitch length to 4.0 mm (3/16 inch) and loosen the thread tension.**

- For details, refer to “Adjusting the stitch length” (page 59) and “Changing the tension of the upper thread” (page 57).

**3 Attach zigzag foot “J”.**

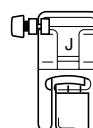

- For details, refer to “Replacing the presser foot” (page 41).

**4 Sew parallel stitching at intervals of 1 cm (3/8 inch).**

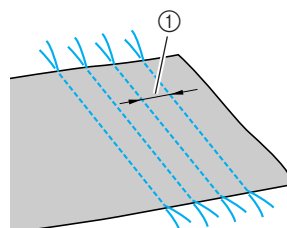



① 1 cm (3/8 inch)

- It is not necessary to sew reverse/reinforcement stitches or cut the thread.
- At the end of the stitching, the thread is pulled out about 5 cm (2 inches).

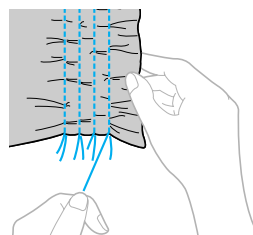
**5 Pull the bobbin threads to create gathers.**  
Smooth the gathers by ironing them.



- 6** Select stitch <sup>29</sup> , <sup>30</sup>  or <sup>40</sup> .

- For details, refer to “Selecting stitching” (page 67).

- 7** Stitch between the straight stitches.

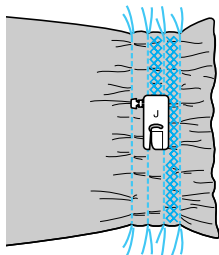

- 8** Pull out the threads for the straight stitches.

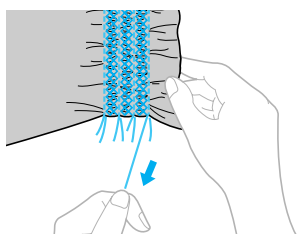

## Shell tuck stitching

The gathers that look like shells are called “shell tucks”. They are used to decorate trims, the front of blouses or cuffs made of thin fabrics.

- 1** Fold the fabric along the bias.

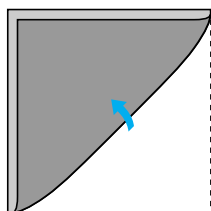

- 2** Turn on the sewing machine.

- 3** Select stitch <sup>17</sup> , and then increase the thread tension.

- For details, refer to “Selecting stitching” (page 67).

- 4** Attach zigzag foot “J”.

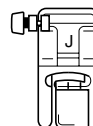

- For details, refer to “Replacing the presser foot” (page 41).

- 5** Sew while making sure that the needle drops slightly off the edge of the fabric.

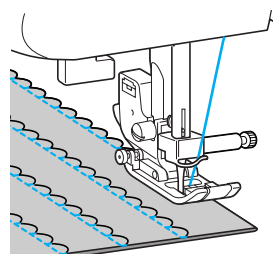
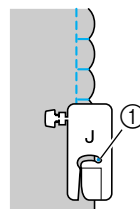

① Needle drop point

- 6** Unfold the fabric, and then iron the tucks down to one side.

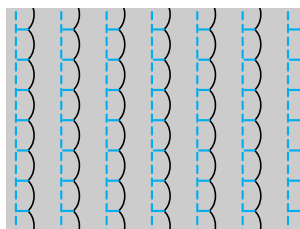

## Joining

Decorative bridging stitches can be sewn over the seam allowance of joined fabrics. This is used when making a crazy quilt.

- 1 Turn on the sewing machine.
- 2 Sew together the right sides of the two pieces of fabric, and then open up the seam allowances.

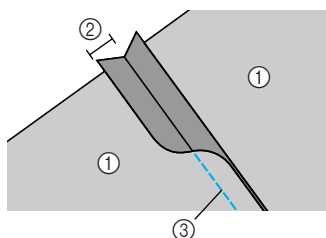

- ① Wrong side of fabric
- ② 6.5 mm (1/4 inch) seam allowance
- ③ Straight stitch

- 3 Attach zigzag foot "J".

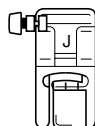

- For details, refer to "Replacing the presser foot" (page 41).

- 4 Select stitch <sup>26</sup> , <sup>27</sup> or <sup>28</sup> .

- For details, refer to "Selecting stitching" (page 67).

- 5 Turn the fabric over so that the right side faces up, and then sew over the seam with the center of the presser foot aligned with the seam.

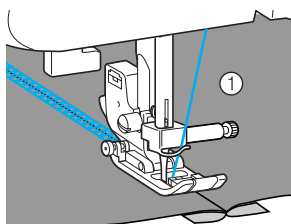

- ① Right side of fabric

## Heirloom stitching

When sewing with the wing needle, the needle holes are enlarged, creating a lace-like decorative stitch. This is used to decorate hems and tablecloths on thin or medium weight fabrics in addition to plain weave fabrics.

### ! CAUTION

- The needle threader cannot be used with the wing needle, otherwise the sewing machine may be damaged. Manually pass the thread through the eye of the needle from the front to the back. For details, refer to "Upper Threading" (page 28).

- 1 Insert the wing needle.

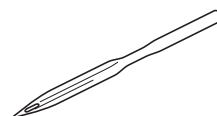

- Use a 130/705H 100/16 wing needle.
- For details on inserting a needle, refer to "Replacing the needle" (page 39).

- 2 Turn on the sewing machine.

- 3 Select stitch <sup>32</sup> , <sup>36</sup> , <sup>37</sup> , <sup>38</sup> , <sup>39</sup> , <sup>40</sup> or <sup>41</sup> .

- 4 Attach monogramming foot "N".

### ! CAUTION

- Select a stitch width of 6.0 mm (15/64 inch) or less, otherwise the needle may bend or break.
- After adjusting the stitch width, slowly turn the handwheel toward you (counterclockwise) and check that the needle does not touch the presser foot. If the needle hits the presser foot, the needle may bend or break.

## 5 Start sewing.

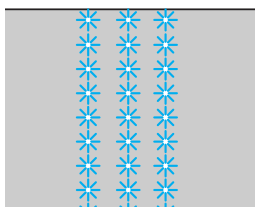

Partially removing threads is called “drawnwork”. This gives a beautiful result with fabrics that have a loose weave. Two ways to create drawnwork are described below.

### ■ Drawnwork (Example 1)

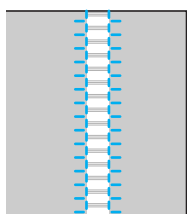

## 1 Pull out several threads from the fabric.

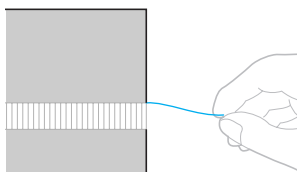

## 2 Turn on the sewing machine.

## 3 Select stitch <sup>36</sup>.



- For details, refer to “Selecting stitching” (page 67).

## 4 Attach monogramming foot “N”.

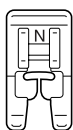

- For details, refer to “Replacing the presser foot” (page 41).

## 5 With the right side of the fabric facing up, sew along the right edge of the frayed section.

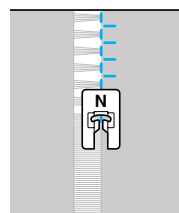

## 6 Press (Settings key) in the operation panel.

- ▶ The settings screen appears.

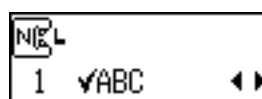

## 7 Press or (Stitch length keys) until is displayed.

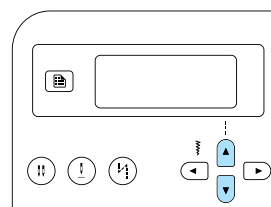

- ▶ The screen for mirror imaging the pattern appears.

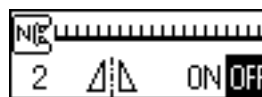

- ⑧ Press ◀ or ▶ (Stitch width keys) to select **ON**.

To return to **OFF**, press ◀ or ▶ (Stitch width keys).

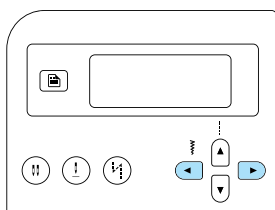

▶ The pattern is flipped.



- ⑨ Press **OK** (OK key) or **Cancel** (Cancel/clear key).

▶ The initial stitch screen appears again.



- ⑩ Sew along the other edge of the frayed section so that it looks like the previous stitching.

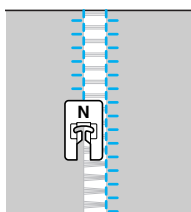

- ⑪ Set the mirror image pattern setting back to **OFF**.

## ■ Drawnwork (Example 2)

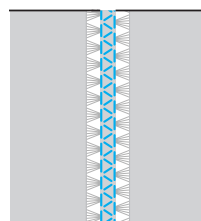

- ① Pull out several threads from two sections of the fabric, separated by an unfrayed section of about 4 mm (3/16 inch).

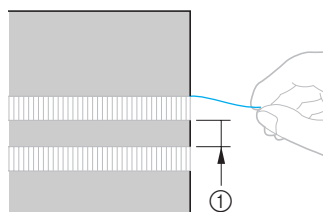

① 4 mm (3/16 inch)

- ② Turn on the sewing machine.

- ③ Select stitch <sup>39</sup>

• For details, refer to “Selecting stitching” (page 67).

- ④ Attach monogramming foot “N”.

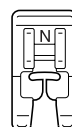

• For details, refer to “Replacing the presser foot” (page 41).

- ⑤ Sew along the center of the unfrayed section.

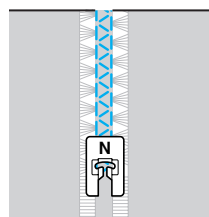

## Sewing the Various Built-In Decorative Patterns

Satin stitches, cross-stitches and decorative satin stitches can be sewn. All are sewn with monogramming foot “N”.

### Sewing beautiful patterns

In order to sew the patterns correctly, the following must be considered.

#### ■ Fabric

Before sewing stretch or thin fabrics or fabrics with a coarse weave, affix the optional stabilizer material to the wrong side of the fabric or place a thin sheet of paper, such as tracing paper, under the fabric. Since material puckering or bunched stitches may occur when satin stitches are sewn, be sure to affix stabilizer material to the fabric.

#### ■ Needles and threads

When sewing thin, medium weight or stretch fabrics, use the ball point needle. When sewing thick fabrics, use a 90/14 home sewing machine needle. In addition, #50-#60 thread should be used.

#### ■ Trial sewing

Depending on the type and thickness of the fabric being sewn and whether or not stabilizer material is used, the desired result may not be achieved. Be sure to sew a trial piece of fabric before sewing your project. In addition, while sewing, be sure to guide the fabric with your hands in order to prevent the fabric from slipping.

### Sewing patterns

**1 Turn on the sewing machine.**

**2 Select a stitch.**

- For details, refer to steps **4** through **6** of “Selecting stitching” (page 67).

**3 Attach monogramming foot “N”.**

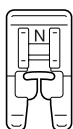

- For details, refer to “Replacing the presser foot” (page 41).

**4 Start sewing.**

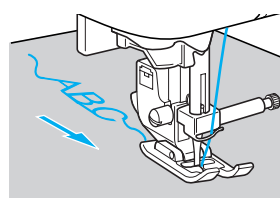
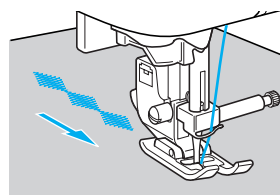

- The stitching is sewn in the direction indicated by the arrow.

**5 Sew reinforcement stitches.**

When sewing with a character stitch, reinforcement stitches are automatically sewn after each character.

- When sewing a pattern with a stitch other than a character stitch, it is useful to first set the automatic reverse/reinforcement stitching setting. For details, refer to “Automatically sewing reverse/reinforcement stitches” (page 60).

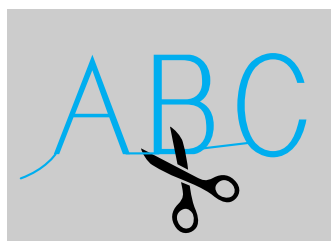

**6 When you are finished sewing, use scissors to trim off any excess threads at the beginning of the stitching and between the patterns.**



## Combining patterns

Multiple patterns can be combined and sewn together.

Character stitches and utility decorative stitches (stitches selected with ) can be combined.

However, utility stitches (stitches selected with ) and ) cannot be combined.

### 1 Select the first pattern.

- ▶ The first pattern is selected and appears in the LCD.



- When the sewing is started, the selected pattern is sewn repeatedly until the sewing machine is stopped.

### 2 Select the next pattern.

Use the numeric keys to type in the number for the desired stitch.

To change the stitch type, press  (Character/utility decorative stitch key). After the icon for the desired stitch mode appears in the lower-left corner of the screen, type in the number for the desired stitch.



- ▶ The combined patterns appear in the LCD.



- To remove a selected pattern, press  (Cancel/clear key) in the operation panel. The pattern that was selected last is removed.

### 3 Repeat steps 2.



### 4 After all of the desired patterns are selected, start sewing.

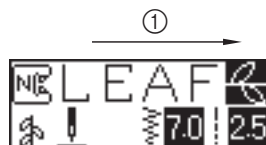

① Sewing direction

- ▶ The order that the patterns appear in the LCD is the order that they will be sewn.



### Note

- When the combined pattern is sewn at least one time, sewing of the combined pattern is temporarily stopped. Typing in the number of a stitch after sewing clears the combined pattern and selects the new stitch, instead of adding the new stitch to the combined pattern.
- If you do not wish to clear the pattern, save it before typing in the number of the new stitch. For details on saving patterns, refer to "Saving patterns" (page 114).

### Memo

- Up to 35 patterns can be combined.
- If multiple patterns have been combined, the sewing machine stops once all the selected patterns displayed in the LCD have been sewn. To repeatedly sew the combined pattern, refer to "Repeat sewing patterns".
- The combined pattern can be saved for later use. For details, refer to "Saving patterns" (page 114).



## Repeat sewing patterns

To repeatedly sew the combined pattern, follow the procedure described below.

### 1 Select the pattern.

- For details, refer to “Combining patterns” (page 111).

### 2 Press (Settings key) in the operation panel.

- The settings screen appears.



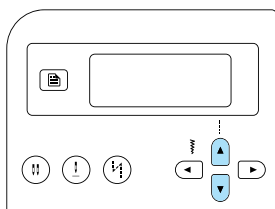

### 3 Press or (Stitch length keys) until is displayed.



- The screen for specifying repeat sewing appears.



### 4 Press or (Stitch width keys) to select (repeat sewing).

To return to  (single sewing), press  or  (Stitch width keys).

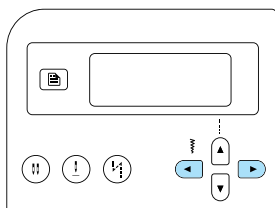

### 5 Press (OK key) or (Cancel/clear key).

- The initial stitch screen appears again, and the machine is set to repeatedly sew the selected pattern.

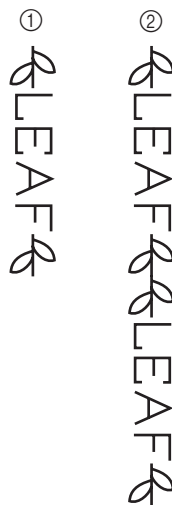

- ① Single
- ② Repeated



### Note

- If repeated sewing is set, the pattern is repeatedly sewn until the sewing machine is stopped.
- If the sewing machine is turned off, the repeated/single sewing setting returns to its default setting.

## Checking the selected pattern

Up to 35 patterns can be combined. If all of the selected patterns cannot be displayed in the LCD at the same time, the pattern can be checked according to the following procedure.

### 1 Press (Settings key) in the operation panel.

- The settings screen appears.

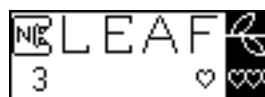

- 2 Press or (Stitch length keys) until is displayed.

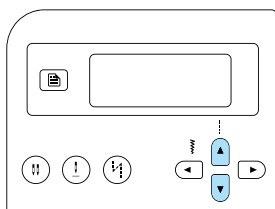

► The screen for checking the pattern appears.



- 3 Press or (Stitch width keys) to scroll through the pattern and check it.

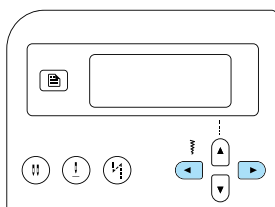

- Press to scroll through the pattern to the left. If the key is pressed while the leftmost (first) pattern is displayed, a beep sounds.
- Press to scroll through the pattern to the right. If the key is pressed while only the rightmost (last) pattern is displayed, a beep sounds.

- 4 Press (OK key) or (Cancel/clear key).

► The initial stitch screen appears again.

## Mirror imaging the pattern

The pattern can be mirror imaged along a vertical axis.

- 1 Select a stitch.
- 2 Press (Settings key) in the operation panel.

► The settings screen appears.



- 3 Press or (Stitch length keys) until is displayed.

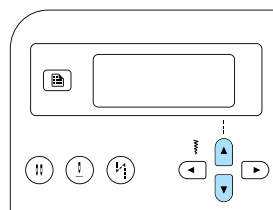

► The screen for mirror imaging the pattern appears.



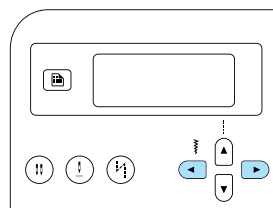

- 4 Press or (Stitch width keys) to select **ON**.

To return to **OFF**, press or (Stitch width keys).



► The pattern is mirror imaged.



- 5 Press  (OK key) or  (Cancel/clear key).

▶ The initial stitch screen appears again.

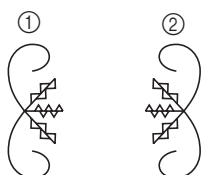

- ① Normal  
② Mirror-imaged



### Memo

- Some of the utility stitches, most of the decorative stitches, and all of the character stitches can be mirror imaged.
- Mirror imaged patterns can also be combined with other patterns.



## Saving patterns

Combined patterns can be saved for later use. Since saved patterns are not lost after the sewing machine is turned off, they can be retrieved at any time. This is convenient for patterns, such as names, that will be used often. Utility stitches can also be saved. Up to three patterns can be saved.

- 1 Create the combined pattern that you wish to save. Otherwise, display the pattern to be saved.

- For details, refer to “Combining patterns” (page 111).



- 2 Press  (Memory key) in the operation panel.

- ▶ The machine enters pattern memory mode, and  appears in the upper-left corner of the screen.



- 3 Press the numeric key (1 to 3) for the pocket where the pattern is to be saved.

- ▶ The saved contents of the pocket for the selected number are displayed.
- If nothing has been saved, nothing appears in the bottom of the screen.



- If the pocket contains a pattern, the pattern is displayed. To leave this pattern in the pocket, select a different pocket.



#### 4 Check the contents, and then press (OK key).

The contents saved in the selected pocket are overwritten.

- ▶ An screen appears, indicating that the pattern is being saved in the pocket.
- ▶ After the pattern is saved, a beep is sounded, and the initial stitch screen appears again.



#### Note

- Do not turn off the sewing machine while a pattern is being saved, otherwise the pattern data may be lost.





#### Memo

- The pattern saved in the pocket can be erased by performing the save operation with no pattern selected.

## Retrieving a pattern

#### 1 Press (Preset utility stitch/saved pattern key) in the operation panel.

- ▶ After  appears in the center of the screen, the machine enters retrieve pattern mode, and  appears in the lower-left corner of the screen.



#### Memo

- Each time  (Preset utility stitch/saved pattern key) is pressed, the machine switches between the preset utility stitch mode and the saved pattern mode. (For details on the preset utility stitch mode, refer to "Selecting stitch types and patterns" (page 66).

#### 2 Press the numeric key (1 to 3) for the pocket where the pattern is saved.

- ▶ The saved contents of the pocket for the selected number are retrieved.



- If nothing was saved in the selected pocket, a beep is sounded, and the screen displayed before the numeric key was pressed appears again.
- To select a different pocket, use the numeric keys to type in the number of a different pocket.



#### Memo

- After a decorative stitch or character stitch pattern is retrieved, press  (Character/utility decorative stitch key) to combine additional patterns with it or edit it.

## Realigning the pattern

The pattern may not be sewn correctly, depending on the type of fabric being sewn or the sewing speed. If this occurs, adjust the pattern while sewing on a piece of scrap fabric that is the same as that used for your project.

### 1 Turn on the sewing machine.

### 2 Select (No. 62 of , selected with ).

Press  (Character/utility decorative stitch key), and then use the numeric keys to type in "62".

▶ The pattern alignment stitch is selected.

### 3 Attach monogramming foot "N".

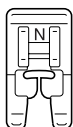

- For details, refer to "Replacing the presser foot" (page 41).

### 4 Start sewing.



- ▶ The pattern for making the adjustment is sewn.
- ▶ The sewing machine stops after it has finished sewing the pattern.

### 5 Check the sewn pattern.

If the part of the pattern indicated in the illustration is sewn uniformly, the pattern is correctly aligned.

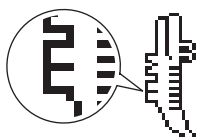

If the pattern is not sewn correctly, follow the steps below to adjust the sewing.

### 6 Press (Settings key) in the operation panel.

▶ The settings screen appears.



### 7 Press or (Stitch length keys) until is displayed.

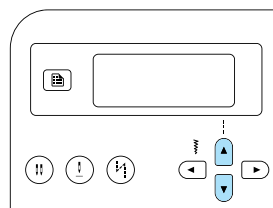

▶ The screen for adjusting the pattern appears.



- 8** Press ◀ or ▶ (Stitch width keys).

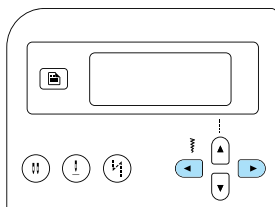

- ▶ Make the necessary adjustments according to how the pattern is sewn.

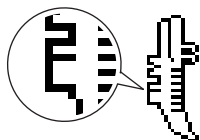

Press ▶ (Stitch width key) to increase the adjustment setting.

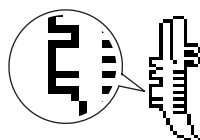

Press ◀ (Stitch width key) to decrease the adjustment setting.



- 9** **Start sewing again, and then check the pattern.**  
Continue adjusting the pattern until it is sewn correctly.

- 10** **When the pattern is sewn correctly, press (OK key) or (Cancel/clear key).**

- ▶ The initial stitch screen appears again.





# 4

## APPENDIX

The various maintenance and troubleshooting procedures are described in this chapter.















|                                    |            |
|------------------------------------|------------|
| <b>Stitch Settings.....</b>        | <b>120</b> |
| Utility stitches .....             | 120        |
| Other stitches.....                | 124        |
| <b>Care and Maintenance .....</b>  | <b>126</b> |
| Cleaning the machine surface.....  | 126        |
| Cleaning the race .....            | 126        |
| <b>Troubleshooting .....</b>       | <b>128</b> |
| Error messages .....               | 132        |
| Nothing appears in the LCD .....   | 134        |
| Operation beep .....               | 134        |
| Cancelling the operation beep..... | 134        |
| <b>Index .....</b>                 | <b>136</b> |









































## Stitch Settings





















Applications, stitch lengths and widths and whether the twin needle can be used are listed for utility stitches in the following table.











### Utility stitches

| Stitch Name           |        | Pattern  | Presser Foot | Application  | Stitch Width<br>[mm (inch)] |                        | Stitch Length<br>[mm (inch)] |                        | Twin Needle | Reverse/<br>Reinforcement<br>Stitching | Walking Foot |
|-----------------------|--------|--|--------------|--|-----------------------------|------------------------|------------------------------|------------------------|-------------|--|--------------|
|                       |        |  |              |  | Auto                        | Manual                 | Auto                         | Manual                 |             |  |              |
| Straight stitch       | Left   | 01    | J            | Basic stitching, sewing gathers or pintucks, etc.                                  | 0.0<br>(0)                  | 0.0–7.0<br>(0–1/4)     | 2.5<br>(3/32)                | 0.2–5.0<br>(1/64–3/16) | Yes<br>(J)  | Reverse                                | No           |
|                       | Center | 02    | J/I          | Attaching zippers, basic stitching, sewing gathers or pintucks, etc.               | 3.5<br>(1/8)                | 0.0–7.0<br>(0–1/4)     | 2.5<br>(3/32)                | 0.2–5.0<br>(1/64–3/16) | Yes<br>(J)  | Reverse                                | No           |
| Triple stretch stitch |        | 03    | J            | Attaching sleeves, sewing inseams, sewing stretch fabrics and decorative stitching | 0.0<br>(0)                  | 0.0–7.0<br>(0–1/4)     | 2.5<br>(3/32)                | 1.5–4.0<br>(1/16–3/16) | Yes<br>(J)  | Reinforcement                          | No           |
| Stretch stitch        |        | 04    | J            | Sewing stretch fabrics and decorative stitching                                    | 1.0<br>(1/16)               | 1.0–3.0<br>(1/16–1/8)  | 2.5<br>(3/32)                | 1.0–4.0<br>(1/16–3/16) | Yes<br>(J)  | Reinforcement                          | No           |
| Zigzag stitch         | Center | 05    | J            | Overcasting and attaching appliqués  | 3.5<br>(1/8)                | 0.0–7.0<br>(0–1/4)     | 1.4<br>(1/16)                | 0.0–4.0<br>(0–3/16)    | Yes<br>(J)  | Reverse                                | No           |
|                       |        | 06   | J            | Overcasting on medium weight or stretch fabrics, attaching elastic, darning, etc.  | 5.0<br>(3/16)               | 1.5–7.0<br>(1/16–1/4)  | 1.0<br>(1/16)                | 0.2–4.0<br>(1/64–3/16) | Yes<br>(J)  | Reinforcement                          | Yes          |
| 3-point zigzag stitch |        | 07  | J            | Overcasting on medium weight or stretch fabrics, attaching elastic, darning, etc.  | 5.0<br>(3/16)               | 1.5–7.0<br>(1/16–1/4)  | 1.0<br>(1/16)                | 0.2–4.0<br>(1/64–3/16) | Yes<br>(J)  | Reinforcement                          | No           |
| Overcasting stitch    |        | 08  | G            | Overcasting on thin or medium weight fabrics                                       | 3.5<br>(1/8)                | 2.5–5.0<br>(3/32–3/16) | 2.0<br>(1/16)                | 1.0–4.0<br>(1/16–3/16) | No          | Reinforcement                          | No           |
|                       |        | 09  | G            | Overcasting on thick fabrics   | 5.0<br>(3/16)               | 2.5–5.0<br>(3/32–3/16) | 2.5<br>(3/32)                | 1.0–4.0<br>(1/16–3/16) | No          | Reinforcement                          | No           |
|                       |        | 10  | G            | Preventing fraying in thick fabrics and fabrics that fray easily                   | 5.0<br>(3/16)               | 3.5–5.0<br>(1/8–3/16)  | 2.5<br>(3/32)                | 1.0–4.0<br>(1/16–3/16) | No          | Reinforcement                          | No           |
|                       |        | 11  | J            | Overcasting on stretch fabrics   | 5.0<br>(3/16)               | 0.0–7.0<br>(0–1/4)     | 2.5<br>(3/32)                | 0.5–4.0<br>(1/32–3/16) | Yes<br>(J)  | Reinforcement                          | No           |
|                       |        | 12  | J            | Overcasting on thick or stretch fabrics  | 5.0<br>(3/16)               | 0.0–7.0<br>(0–1/4)     | 2.5<br>(3/32)                | 0.5–4.0<br>(1/32–3/16) | Yes<br>(J)  | Reinforcement                          | No           |
| Overcasting stitch    |        | 13  | J            | Overcasting on stretch fabrics and decorative stitching                            | 4.0<br>(3/16)               | 0.0–7.0<br>(0–1/4)     | 4.0<br>(3/16)                | 1.0–4.0<br>(1/16–3/16) | Yes<br>(J)  | Reinforcement                          | No           |
| Blind hem stitch      |        | 14  | R            | Blind hem stitching on medium weight fabrics                                       | 00<br>(0)                   | – 3← →3                | 2.0<br>(1/16)                | 1.0–3.5<br>(1/16–1/8)  | No          | Reinforcement                          | No           |
|                       |        | 15  | R            | Blind hem stitching on stretch fabrics   | 00<br>(0)                   | – 3← →3                | 2.0<br>(1/16)                | 1.0–3.5<br>(1/16–1/8)  | No          | Reinforcement                          | No           |

| Stitch Name   | Pattern<br> | Presser Foot | Application  | Stitch Width<br>[mm (inch)] |                       | Stitch Length<br>[mm (inch)] |                        | Twin Needle | Reverse/<br>Reinforcement<br>Stitching | Walking Foot |
|---|--|--------------|--|-----------------------------|-----------------------|------------------------------|------------------------|-------------|--|--------------|
|   |  |              |  | Auto                        | Manual                | Auto                         | Manual                 |             |  |              |
| Appliqué stitch                                     | 16<br>      | J            | Appliqué stitching   | 3.5<br>(1/8)                | 2.5–7.0<br>(3/32–1/4) | 2.5<br>(3/32)                | 1.6–4.0<br>(1/16–3/16) | Yes<br>(J)  | Reinforcement                          | No           |
| Shell tuck stitch                                   | 17<br>      | J            | Shell tuck stitching   | 4.0<br>(3/16)               | 0.0–7.0<br>(0–1/4)    | 2.5<br>(3/32)                | 0.2–4.0<br>(1/64–3/16) | Yes<br>(J)  | Reinforcement                          | No           |
| Piecing straight stitch                             | 18<br>      | J            | Piecing straight stitching (with a seam allowance of 6.5 mm(1/4 inch) from the right edge of the presser foot) | 5.5<br>(7/32)               | 0.0–7.0<br>(0–1/4)    | 2.0<br>(1/16)                | 0.2–5.0<br>(1/64–3/16) | No          | Reinforcement                          | No           |
|   | 19<br>      | J            | Piecing straight stitching (with a seam allowance of 6.5 mm(1/4 inch) from the left edge of the presser foot)  | 1.5<br>(1/16)               | 0.0–7.0<br>(0–1/4)    | 2.0<br>(1/16)                | 0.2–5.0<br>(1/64–3/16) | No          | Reinforcement                          | Yes          |
| Straight stitch that looks hand-sewn (for quilting) | 20<br>      | J            | Straight stitch quilting that looks hand-sewn  | 0.0<br>(0)                  | 0.0–7.0<br>(0–1/4)    | 2.5<br>(3/32)                | 1.0–4.0<br>(1/16–3/16) | No          | Reinforcement                          | No           |
| Zigzag stitch (for quilting)                        | 21<br>      | J            | Appliqué quilting, free-motion quilting, satin stitching   | 3.5<br>(1/8)                | 0.0–7.0<br>(0–1/4)    | 1.4<br>(1/16)                | 0.0–4.0<br>(0–3/16)    | No          | Reinforcement                          | Yes          |
| Appliqué stitch (for quilting)                      | 22<br>      | J            | Attaching appliques and binding  | 1.5<br>(1/16)               | 0.5–3.5<br>(1/32–1/8) | 1.8<br>(1/16)                | 1.0–4.0<br>(1/16–3/16) | No          | Reinforcement                          | No           |
|   | 23<br>      | J            | Attaching appliques and binding  | 1.5<br>(1/16)               | 0.5–3.5<br>(1/32–1/8) | 1.8<br>(1/16)                | 1.0–4.0<br>(1/16–3/16) | No          | Reinforcement                          | No           |
| Quilting stitch (for stippling)                     | 24<br>     | J            | Quilting background stitching (stippling)  | 7.0<br>(1/4)                | 1.0–7.0<br>(1/16–1/4) | 1.6<br>(1/16)                | 1.0–4.0<br>(1/16–3/16) | No          | Reinforcement                          | No           |
| Satin scallop stitch                                | 25<br>    | N            | Scallop stitching  | 5.0<br>(3/16)               | 2.5–7.0<br>(3/32–1/4) | 0.5<br>(1/32)                | 0.1–1.0<br>(1/64–1/16) | Yes<br>(J)  | Reinforcement                          | No           |
| Joining stitch                                      | 26<br>    | J            | Patchwork stitching and decorative stitching   | 4.0<br>(3/16)               | 0.0–7.0<br>(0–1/4)    | 1.2<br>(1/16)                | 0.2–4.0<br>(1/64–3/16) | Yes<br>(J)  | Reinforcement                          | No           |
|   | 27<br>    | J            | Patchwork stitching, decorative stitching and sewing overcasting on both pieces of fabric, such as with tricot | 5.0<br>(3/16)               | 2.5–7.0<br>(3/32–1/4) | 2.5<br>(3/32)                | 1.0–4.0<br>(1/16–3/16) | Yes<br>(J)  | Reinforcement                          | No           |
|   | 28<br>    | J            | Patchwork stitching and decorative stitching   | 5.0<br>(3/16)               | 0.0–7.0<br>(0–1/4)    | 1.2<br>(1/16)                | 0.2–4.0<br>(1/64–3/16) | Yes<br>(J)  | Reinforcement                          | No           |
| Fagoting stitch                                     | 29<br>    | J            | Fagoting and decorative stitching  | 5.0<br>(3/16)               | 0.0–7.0<br>(0–1/4)    | 2.5<br>(3/32)                | 1.0–4.0<br>(1/16–3/16) | Yes<br>(J)  | Reinforcement                          | No           |
|   | 30<br>    | J            | Fagoting and decorative stitching  | 5.0<br>(3/16)               | 2.5–7.0<br>(3/32–1/4) | 2.5<br>(3/32)                | 1.0–4.0<br>(1/16–3/16) | Yes<br>(J)  | Reinforcement                          | No           |
| Elastic-attaching stitch                            | 31<br>    | J            | Attaching elastic to stretch fabrics   | 4.0<br>(3/16)               | 0.0–7.0<br>(0–1/4)    | 1.0<br>(1/16)                | 0.2–4.0<br>(1/64–3/16) | Yes<br>(J)  | Reinforcement                          | No           |
| Ladder stitch                                       | 32<br>    | J            | Decorative stitching   | 4.0<br>(3/16)               | 0.0–7.0<br>(0–1/4)    | 3.0<br>(1/8)                 | 2.0–4.0<br>(1/16–3/16) | No          | Reinforcement                          | No           |

| Stitch Name              | Pattern<br>      | Presser foot | Application   | Stitch Width<br>[mm (inch)] |                        | Stitch Length<br>[mm (inch)] |                        | Twin Needle | Reverse/<br>Reinforcement<br>Stitching | Walking Foot |
|--------------------------|---|--------------|---|-----------------------------|------------------------|------------------------------|------------------------|-------------|--|--------------|
|                          |   |              |   | Auto                        | Manual                 | Auto                         | Manual                 |             |  |              |
| <b>Rick-rack stitch</b>  | <sup>33</sup>    | J            | Decorative stitching  | 4.0<br>(3/16)               | 0.0–7.0<br>(0–1/4)     | 2.5<br>(3/32)                | 1.0–4.0<br>(1/16–3/16) | Yes<br>(J)  | Reinforcement                          | No           |
| <b>Decorative stitch</b> | <sup>34</sup>    | J            | Decorative stitching  | 5.5<br>(7/32)               | 0.0–7.0<br>(0–1/4)     | 1.6<br>(1/16)                | 1.0–4.0<br>(1/16–3/16) | Yes<br>(J)  | Reinforcement                          | No           |
| <b>Serpentine stitch</b> | <sup>35</sup>    | N            | Decorative stitching and elastic-attaching  | 5.0<br>(3/16)               | 1.5–7.0<br>(1/16–1/4)  | 1.0<br>(1/16)                | 0.2–4.0<br>(1/64–3/16) | Yes<br>(J)  | Reinforcement                          | No           |
| <b>Hem-stitching</b>     | <sup>36</sup>    | N            | Lace sewing, decorative hemming, heirloom stitching, etc.                                   | 3.5<br>(1/8)                | 1.5–7.0<br>(1/16–1/4)  | 2.5<br>(3/32)                | 1.6–4.0<br>(1/16–3/16) | No          | Reinforcement                          | No           |
|                          | <sup>37</sup>    | N            | Decorative hemming, heirloom stitching, etc.  | 6.0<br>(15/64)              | 1.5–7.0<br>(1/16–1/4)  | 3.0<br>(1/8)                 | 1.5–4.0<br>(1/16–3/16) | No          | Reinforcement                          | No           |
|                          | <sup>38</sup>    | N            | Decorative hemming on thin, medium weight and plain weave fabrics, heirloom stitching, etc. | 5.0<br>(3/16)               | 1.5–7.0<br>(1/16–1/4)  | 3.5<br>(1/8)                 | 1.5–4.0<br>(1/16–3/16) | No          | Reinforcement                          | No           |
|                          | <sup>39</sup>    | N            | Decorative hemming on thin, medium weight and plain weave fabrics, heirloom stitching, etc. | 5.0<br>(3/16)               | 1.5–7.0<br>(1/16–1/4)  | 4.0<br>(3/16)                | 1.5–4.0<br>(1/16–3/16) | No          | Reinforcement                          | No           |
|                          | <sup>40</sup>    | N            | Decorative hemming on thin, medium weight and plain weave fabrics, heirloom stitching, etc. | 5.0<br>(3/16)               | 1.5–7.0<br>(1/16–1/4)  | 2.5<br>(3/32)                | 1.5–4.0<br>(1/16–3/16) | No          | Reinforcement                          | No           |
| <b>Hem-stitching</b>     | <sup>41</sup>   | N            | Decorative hemming on thin, medium weight and plain weave fabrics, heirloom stitching, etc. | 5.0<br>(3/16)               | 1.5–7.0<br>(1/16–1/4)  | 2.0<br>(1/16)                | 1.5–4.0<br>(1/16–3/16) | No          | Reinforcement                          | No           |
| <b>Buttonhole stitch</b> | <sup>42</sup>  | A            | Horizontal buttonholes on thin and medium weight fabrics                                    | 5.0<br>(3/16)               | 3.0–5.0<br>(1/8–3/16)  | 0.5<br>(1/32)                | 0.2–1.0<br>(1/64–1/16) | No          | Automatic reinforcement                | No           |
|                          | <sup>43</sup>  | A            | Horizontal buttonholes on areas that are subject to strain                                  | 5.0<br>(3/16)               | 3.0–5.0<br>(1/8–3/16)  | 0.5<br>(1/32)                | 0.2–1.0<br>(1/64–1/16) | No          | Automatic reinforcement                | No           |
|                          | <sup>44</sup>  | A            | Horizontal buttonholes on thick fabrics   | 5.0<br>(3/16)               | 3.0–5.0<br>(1/8–3/16)  | 0.5<br>(1/32)                | 0.2–1.0<br>(1/64–1/16) | No          | Automatic reinforcement                | No           |
|                          | <sup>45</sup>  | A            | Secured buttonholes for fabrics that have backings  | 5.0<br>(3/16)               | 3.0–5.0<br>(1/8–3/16)  | 0.5<br>(1/32)                | 0.2–1.0<br>(1/64–1/16) | No          | Automatic reinforcement                | No           |
|                          | <sup>46</sup>  | A            | Buttonholes for stretch or knit fabrics   | 6.0<br>(15/64)              | 3.0–6.0<br>(1/8–15/64) | 1.0<br>(1/16)                | 0.5–2.0<br>(1/32–1/16) | No          | Automatic reinforcement                | No           |
|                          | <sup>47</sup>  | A            | Buttonholes for stretch fabrics   | 6.0<br>(15/64)              | 3.0–6.0<br>(1/8–15/64) | 1.5<br>(1/16)                | 1.0–3.0<br>(1/16–1/8)  | No          | Automatic reinforcement                | No           |
|                          | <sup>48</sup>  | A            | Bound buttonholes   | 5.0<br>(3/16)               | 0.0–6.0<br>(0–15/64)   | 2.0<br>(1/16)                | 0.2–4.0<br>(1/64–3/16) | No          | Automatic reinforcement                | No           |
|                          | <sup>49</sup>  | A            | Keyhole buttonholes for thick or furry fabrics  | 7.0<br>(1/4)                | 3.0–7.0<br>(1/8–1/4)   | 0.5<br>(1/32)                | 0.3–1.0<br>(1/64–1/16) | No          | Automatic reinforcement                | No           |
|                          | <sup>50</sup>  | A            | Keyhole buttonholes for medium weight and thick fabrics                                     | 7.0<br>(1/4)                | 3.0–7.0<br>(1/8–1/4)   | 0.5<br>(1/32)                | 0.3–1.0<br>(1/64–1/16) | No          | Automatic reinforcement                | No           |
|                          | <sup>51</sup>  | A            | Horizontal buttonholes for thick or furry fabrics   | 7.0<br>(1/4)                | 3.0–7.0<br>(1/8–1/4)   | 0.5<br>(1/32)                | 0.3–1.0<br>(1/64–1/16) | No          | Automatic reinforcement                | No           |

| Stitch Name                 | Pattern<br> | Presser Foot | Application  | Stitch Width<br>[mm (inch)] |                                     | Stitch Length<br>[mm (inch)] |                                     | Twin Needle | Reverse/<br>Reinforcement<br>Stitching | Walking Foot |
|-----------------------------|--|--------------|--|-----------------------------|-------------------------------------|------------------------------|-------------------------------------|-------------|--|--------------|
|                             |  |              |  | Auto                        | Manual                              | Auto                         | Manual                              |             |  |              |
| <b>Bar tack stitch</b>      | 52<br>      | A            | Reinforcing openings and areas where the seam easily comes loose | 2.0<br>(1/16)               | 1.0–3.0<br>(1/16–1/8)               | 0.4<br>(1/64)                | 0.3–1.0<br>(1/64–1/16)              | No          | Automatic reinforcement                | No           |
| <b>Button-sewing stitch</b> | 53<br>      | M            | Button sewing  | 3.5<br>(1/8)                | 2.5–4.5<br>(3/32–3/16)              | –                            | –                                   | No          | Automatic reinforcement                | No           |
| <b>Eyelet stitch</b>        | 54<br>      | N            | Sewing eyelets, for example, on belts                            | 7.0<br>(1/4)                | 7.0, 6.0, 5.0<br>(1/4, 15/64, 3/16) | 7.0<br>(1/4)                 | 7.0, 6.0, 5.0<br>(1/4, 15/64, 3/16) | No          | Automatic reinforcement                | No           |
| <b>Decorative stitches</b>  | 55<br>      | N            | For decoration, etc.   | 7.0<br>(1/4)                | 0.0–7.0<br>(0–1/4)                  | 2.5<br>(3/32)                | 0.2–4.0<br>(1/64–3/16)              | No          | Reinforcement                          | No           |
|                             | 56<br>      | N            | For decoration, etc.   | 7.0<br>(1/4)                | 0.0–7.0<br>(0–1/4)                  | 2.0<br>(1/16)                | 0.2–4.0<br>(1/64–3/16)              | No          | Reinforcement                          | No           |
|                             | 57<br>      | N            | For decoration, etc.   | 7.0<br>(1/4)                | 0.0–7.0<br>(0–1/4)                  | 2.5<br>(3/32)                | 0.2–4.0<br>(1/64–3/16)              | No          | Reinforcement                          | No           |
|                             | 58<br>      | N            | For decoration, etc.   | 7.0<br>(1/4)                | 0.0–7.0<br>(0–1/4)                  | 2.5<br>(3/32)                | 0.2–4.0<br>(1/64–3/16)              | No          | Reinforcement                          | No           |
|                             | 59<br>      | N            | For decoration, etc.   | 7.0<br>(1/4)                | 0.0–7.0<br>(0–1/4)                  | 2.0<br>(1/16)                | 0.2–4.0<br>(1/64–3/16)              | No          | Reinforcement                          | No           |
|                             | 60<br>      | N            | For decoration, etc.   | 7.0<br>(1/4)                | 0.0–7.0<br>(0–1/4)                  | 2.0<br>(1/16)                | 0.2–4.0<br>(1/64–3/16)              | No          | Reinforcement                          | No           |
|                             | 61<br>    | N            | For decoration, etc.   | 7.0<br>(1/4)                | 0.0–7.0<br>(0–1/4)                  | 1.6<br>(1/16)                | 0.2–4.0<br>(1/64–3/16)              | No          | Reinforcement                          | No           |
|                             | 62<br>    | N            | For decoration, etc.   | 7.0<br>(1/4)                | 0.0–7.0<br>(0–1/4)                  | 2.5<br>(3/32)                | 0.2–4.0<br>(1/64–3/16)              | No          | Reinforcement                          | No           |
|                             | 63<br>    | N            | For decoration, etc.   | 7.0<br>(1/4)                | 0.0–7.0<br>(0–1/4)                  | 2.0<br>(1/16)                | 0.2–4.0<br>(1/64–3/16)              | No          | Reinforcement                          | No           |
|                             | 64<br>    | N            | For decoration, etc.   | 5.0<br>(3/16)               | 0.0–7.0<br>(0–1/4)                  | 2.0<br>(1/16)                | 0.2–4.0<br>(1/64–3/16)              | No          | Reinforcement                          | No           |
|                             | 65<br>    | N            | For decoration, etc.   | 7.0<br>(1/4)                | 0.0–7.0<br>(0–1/4)                  | 2.5<br>(3/32)                | 0.2–4.0<br>(1/64–3/16)              | No          | Reinforcement                          | No           |
|                             | 66<br>    | N            | For decoration, etc.   | 7.0<br>(1/4)                | 0.0–7.0<br>(0–1/4)                  | 1.6<br>(1/16)                | 0.2–4.0<br>(1/64–3/16)              | No          | Reinforcement                          | No           |
|                             | 67<br>    | N            | For decoration, etc.   | 7.0<br>(1/4)                | 0.0–7.0<br>(0–1/4)                  | 1.4<br>(1/16)                | 0.2–4.0<br>(1/64–3/16)              | No          | Reinforcement                          | No           |
|                             | 68<br>    | N            | For decoration, etc.   | 7.0<br>(1/4)                | 2.5–7.0<br>(3/32–1/4)               | 0.4<br>(1/64)                | 0.1–1.0<br>(1/64–1/16)              | Yes (J)     | Reinforcement                          | No           |
| <b>Satin stitches</b>       | 69<br>    | N            | For decoration, etc.   | 7.0<br>(1/4)                | 2.5–7.0<br>(3/32–1/4)               | 0.4<br>(1/64)                | 0.1–1.0<br>(1/64–1/16)              | Yes (J)     | Reinforcement                          | No           |
|                             | 70<br>    | N            | For decoration, etc.   | 7.0<br>(1/4)                | 2.5–7.0<br>(3/32–1/4)               | 0.4<br>(1/64)                | 0.1–1.0<br>(1/64–1/16)              | Yes (J)     | Reinforcement                          | No           |

| Stitch Name    | Pattern<br> | Presser Foot | Application          | Stitch Width<br>[mm (inch)] |                       | Stitch Length<br>[mm (inch)] |                        | Twin Needle | Reverse/<br>Reinforcement<br>Stitching | Walking Foot |
|----------------|--|--------------|----------------------|-----------------------------|-----------------------|------------------------------|------------------------|-------------|--|--------------|
|                |  |              |                      | Auto                        | Manual                | Auto                         | Manual                 |             |  |              |
| Satin stitches | 71<br>      | N            | For decoration, etc. | 7.0<br>(1/4)                | 2.5–7.0<br>(3/32–1/4) | 0.4<br>(1/64)                | 0.1–1.0<br>(1/64–1/16) | Yes<br>(J)  | Reinforcement                          | No           |
|                | 72<br>      | N            | For decoration, etc. | 7.0<br>(1/4)                | 2.5–7.0<br>(3/32–1/4) | 0.4<br>(1/64)                | 0.1–1.0<br>(1/64–1/16) | Yes<br>(J)  | Reinforcement                          | No           |
|                | 73<br>      | N            | For decoration, etc. | 7.0<br>(1/4)                | 2.5–7.0<br>(3/32–1/4) | 0.4<br>(1/64)                | 0.1–1.0<br>(1/64–1/16) | Yes<br>(J)  | Reinforcement                          | No           |
|                | 74<br>      | N            | For decoration, etc. | 7.0<br>(1/4)                | 2.5–7.0<br>(3/32–1/4) | 0.4<br>(1/64)                | 0.1–1.0<br>(1/64–1/16) | Yes<br>(J)  | Reinforcement                          | No           |
|                | 75<br>      | N            | For decoration, etc. | 7.0<br>(1/4)                | 2.5–7.0<br>(3/32–1/4) | 0.4<br>(1/64)                | 0.1–1.0<br>(1/64–1/16) | Yes<br>(J)  | Reinforcement                          | No           |
| Cross-stitches | 76<br>      | N            | For decoration, etc. | 7.0<br>(1/4)                | 0.0–7.0<br>(0–1/4)    | 1.6<br>(1/16)                | 0.2–4.0<br>(1/64–3/16) | No          | Reinforcement                          | No           |
|                | 77<br>      | N            | For decoration, etc. | 6.0<br>(15/64)              | 0.0–7.0<br>(0–1/4)    | 1.4<br>(1/16)                | 0.2–4.0<br>(1/64–3/16) | No          | Reinforcement                          | No           |
|                | 78<br>      | N            | For decoration, etc. | 6.0<br>(15/64)              | 0.0–7.0<br>(0–1/4)    | 2.5<br>(3/32)                | 0.2–4.0<br>(1/64–3/16) | No          | Reinforcement                          | No           |
|                | 79<br>     | N            | For decoration, etc. | 6.0<br>(15/64)              | 0.0–7.0<br>(0–1/4)    | 1.4<br>(1/16)                | 0.2–4.0<br>(1/64–3/16) | No          | Reinforcement                          | No           |
|                | 80<br>    | N            | For decoration, etc. | 6.0<br>(15/64)              | 0.0–7.0<br>(0–1/4)    | 1.4<br>(1/16)                | 0.2–4.0<br>(1/64–3/16) | No          | Reinforcement                          | No           |

## Other stitches

| Stitch Type        | Pattern<br> |    |    |    |    |    |    |    |    |    | Presser Foot | Twin Needle | Adjustable Pattern<br>Length/width | Left/Right Flipping |
|--------------------|--|----|----|----|----|----|----|----|----|----|--------------|-------------|------------------------------------|---------------------|
|                    | 01   | 02 | 03 | 04 | 05 | 06 | 07 | 08 | 09 | 10 |              |             |                                    |                     |
| Character stitches | A  | B  | C  | D  | E  | F  | G  | H  | I  | J  | N            | No          | No                                 | Yes                 |
|                    | K  | L  | M  | N  | O  | P  | Q  | R  | S  | T  |              |             |                                    |                     |
|                    | U  | V  | W  | X  | Y  | Z  | &  | ?  | !  | —  |              |             |                                    |                     |
|                    | 0  | 1  | 2  | 3  | 4  | 5  | 6  | 7  | 8  | 9  |              |             |                                    |                     |
|                    | ,  | ,  | .  | (  | )  | —  | Ä  | Å  | Æ  | Ñ  |              |             |                                    |                     |
|                    | Ö  | Ø  | Ç  | Ü  | β  |    |    |    |    |    |              |             |                                    |                     |
|                    |  |    |    |    |    |    |    |    |    |    |              |             |                                    |                     |



### Memo

- To select Character stitch mode, press  (Character/utility decorative stitch key) once.

| Stitch Type                 | Pattern |     |    |     |     |    |    |        | Presser Foot | Twin Needle                   | Adjustable Pattern Length/width | Left/Right Flipping |
|-----------------------------|---------|-----|----|-----|-----|----|----|--------|--------------|-------------------------------|---------------------------------|---------------------|
| Utility decorative stitches | 01      | 02  | 03 | 04  | 05  | 06 | 07 | 11     | J(*2)        | Yes<br>(*Not possible<br>(I)) | Yes                             | Yes                 |
|                             | 12      | 13  | 16 | 17  | 18* | 20 | 21 | 22     |              |                               |                                 |                     |
|                             | 23      | 24  | 25 | 26* | 27  | 28 |    |        |              |                               |                                 |                     |
|                             | 08      | 09  | 10 |     |     |    |    |        | G(*2)        | No                            |                                 | No                  |
|                             | 14      | 15  |    |     |     |    |    |        | R(*2)        | No                            |                                 | No                  |
|                             | 19*     | 29* | 30 | 31  | 32  | 33 | 34 | 35     | N            | No<br>(*Not impossible)       |                                 | Yes                 |
|                             | 36      | 37  | 38 | 39  | 40  | 41 |    |        | N            | No                            |                                 | Yes                 |
|                             | 42      | 43  | 44 | 45  | 46  | 47 | 48 | 62(*1) |              |                               |                                 |                     |
|                             | 49      | 50  | 51 | 52  | 53  | 54 | 55 | 56     |              |                               |                                 |                     |
|                             | 57      | 58  | 59 | 60  | 61  |    |    |        | N            | Yes<br>(I)                    |                                 | Yes                 |
|                             |         |     |    |     |     |    |    |        | N            | No                            |                                 | Yes                 |

(\*1) Pattern for making adjustment

(\*2) Use monogramming foot "N" when combined with other pattern



### Memo

- To select utility decorative stitch mode, press  (Character/utility decorative stitch key) twice.

## Care and Maintenance

Simple sewing machine maintenance operations are described below.

### Cleaning the machine surface

If the surface of the machine is dirty, lightly soak a cloth in neutral detergent, squeeze it out firmly, and then wipe the surface of the machine. After cleaning it once with a wet cloth, wipe it again with a dry cloth.

#### CAUTION

- Unplug the power cord before cleaning the machine, otherwise injuries or an electric shock may occur.

### Cleaning the race

Sewing performance will suffer if dust collects in the bobbin case; therefore, it should be cleaned periodically.

- 1 Turn off the sewing machine.

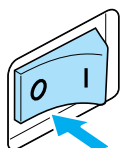

- 2 Unplug the power cord from the power supply jack on the right side of the sewing machine.

#### CAUTION

- Unplug the power cord before cleaning the machine, otherwise injuries or an electric shock may occur.

- 3 Remove the flat bed attachment.

- 4 Loosen the presser foot holder screw and remove the presser foot holder, and then loosen the needle clamp screw and remove the needle.

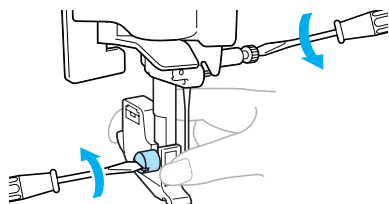

- 5 Grasp both sides of the needle plate cover, and then slide it toward you.

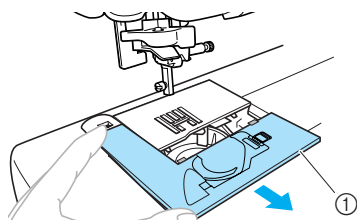

① Needle plate cover

▶ The needle plate cover is removed.

- 6 Remove the bobbin case. Grasp the bobbin case, and then pull it out.

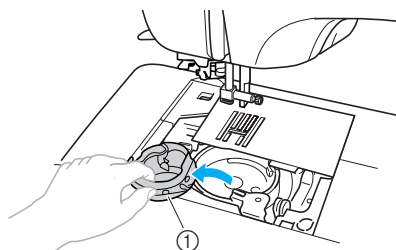

① Bobbin case

- 7 Use the cleaning brush or a vacuum cleaner to remove any lint and dust from the race and its surrounding area.

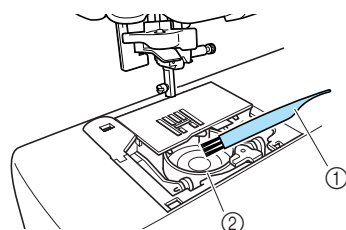

① Cleaning brush  
② Race

- Do not apply oil to the bobbin case.

- 8** Insert the bobbin case so that the projection on the bobbin case aligns with the spring.

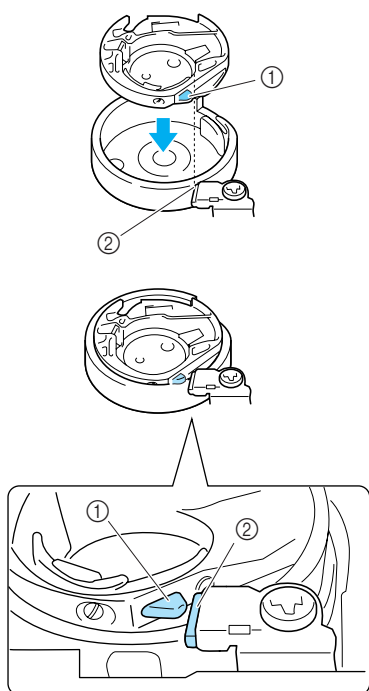

- ① Projection  
② Spring

- 9** Insert the tabs on the needle plate cover into the needle plate, and then slide the cover back on.

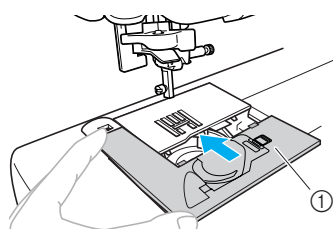

- ① Needle plate cover

- 10** Install the flat bed attachment in its original position.

### **CAUTION**

- Never use a bobbin case that is scratched, otherwise the upper thread may become tangled, the needle may break or sewing performance may suffer. For a new bobbin case (part code: XC3153-151), contact your nearest authorized service center.
- Be sure that the bobbin case is correctly installed, otherwise the needle may break.

## Removing the needle plate

When the thread is tangled and cannot be removed by cleaning the race, remove the needle plate.

- 1** Follow steps 1 through 6 on page 126.

- 2** Remove the needle plate by removing the screws with the included screwdriver.

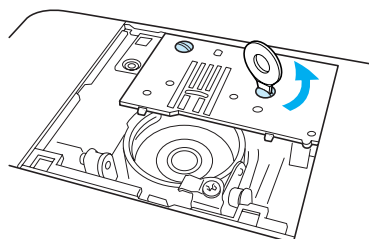

- 3** Remove the tangled thread from the needle plate.

- 4** Return the needle plate to its original position, and then tighten the screws with the included screwdriver.

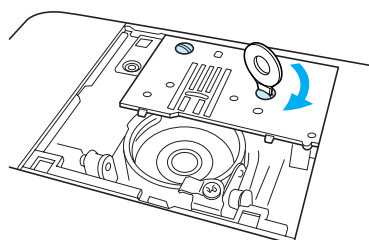

### Note

- Align the two screw holes on the needle plate with the two holes on the machine.

- 5** Follow steps 7 through 10 (page 126-127).



## Troubleshooting

If the machine stops operating correctly, check the following possible problems before requesting service. If the problem persists, contact your dealer or the nearest authorized service center.



| Symptom                                     | Probable Cause  | Remedy  | Reference |
|---|---|---|-----------|
| <b>The sewing machine does not operate.</b> | The machine is not turned on.   | Turn on the machine.  | page 17   |
|   | The start/stop button was not pressed.  | Press the start/stop button.  | page 52   |
|   | The presser foot lever is raised.   | Lower the presser foot lever.   | –         |
|   | The start/stop button was pressed, even though the foot controller is connected.              | Do not use the start/stop button when the foot controller is connected. To use the start/stop button, disconnect the foot controller. | page 52   |
| <b>The needle breaks.</b>                   | The needle is incorrectly installed.  | Correctly install the needle.   | page 39   |
|   | The needle clamp screw is loose.  | Use the screwdriver to firmly tighten the screw.  |           |
|   | The needle is bent or blunt.  | Replace the needle.   |           |
|   | The combination of fabric, thread and needle is not correct.                                  | Select a thread and needle that are appropriate for the type of fabric being sewn.  | page 38   |
|   | The presser foot that is used is not appropriate for the type of stitch that you wish to sew. | Attach the presser foot that is appropriate for the type of stitch that you wish to sew.  | page 120  |
|   | The upper thread tension is too tight.  | Loosen the upper thread tension.  | page 57   |
|   | The fabric is pulled too much.  | Lightly guide the fabric.   | –         |
|   | The spool is incorrectly installed.   | Correctly install the spool.  | page 28   |
|   | The area around the hole in the needle plate is scratched, or has a burr on it.               | Replace the needle plate. Contact your dealer or the nearest authorized service center.   | –         |
|   | The area around the hole in the presser foot is scratched, or has a burr on it.               | Replace the presser foot. Contact your dealer or the nearest authorized service center.   | –         |
|   | The bobbin case is scratched, or has a burr on it.  | Replace the bobbin case. Contact your dealer or the nearest authorized service center.  | –         |
|   | A bobbin designed specifically for this machine is not used.                                  | Incorrect bobbins will not work properly. Only use a bobbin designed specifically for this machine.                                   | page 22   |









| Symptom                                       | Probable Cause   | Remedy  | Reference |
|---|--|---|-----------|
| <b>The upper thread breaks.</b>               | The upper thread was not threaded correctly (for example, the spool is not installed correctly, the spool cap is too big for the spool being used, or the thread has come out of the needle bar thread guide). | Correct the upper threading.  | page 28   |
|   | There are knots or tangles in the thread.  | Remove any knots or tangles.  | –         |
|   | The selected needle is not appropriate for the thread being used.  | Select a needle that is appropriate for the type of thread being used.                              | page 38   |
|   | The upper thread tension is too tight.   | Loosen the upper thread tension.  | page 57   |
|   | The thread is tangled, for example, in the bobbin case.  | Remove the tangle thread. If the thread is tangled in the bobbin case, clean the race.              | page 126  |
|   | The needle is bent or blunt.   | Replace the needle.   | page 39   |
|   | The needle is incorrectly installed.   | Correctly install the needle.   |           |
|   | The area around the hole in the needle plate is scratched, or has a burr on it.  | Replace the needle plate. Contact your dealer or the nearest authorized service center.             | –         |
|   | The area around the hole in the presser foot is scratched, or has a burr on it.  | Replace the presser foot. Contact your dealer or the nearest authorized service center.             | –         |
|   | The bobbin case is scratched, or has a burr on it.   | Replace the bobbin case. Contact your dealer or the nearest authorized service center.              | –         |
| <b>The lower thread is tangled or breaks.</b> | A bobbin designed specifically for this machine is not used.   | Incorrect bobbins will not work properly. Only use a bobbin designed specifically for this machine. | page 22   |
|   | The bobbin thread is incorrectly installed.  | Correctly install the bobbin thread.  | page 26   |
|   | The bobbin is scratched or does not rotate smoothly, or has a burr on it.  | Replace the bobbin.   | –         |
|   | The thread is tangled.   | Remove the tangled thread and clean the race.   | page 126  |
|   | A bobbin designed specifically for this machine is not used.   | Incorrect bobbins will not work properly. Only use a bobbin designed specifically for this machine. | page 22   |



| Symptom                                 | Probable Cause   | Remedy  | Reference        |
|---|--|---|------------------|
| <b>The thread tension is incorrect.</b> | The upper thread was not threaded correctly.   | Correct the upper threading.  | page 28          |
|   | The bobbin thread is incorrectly installed.  | Correctly install the bobbin thread.  | page 26          |
|   | The combination of fabric, thread and needle is not correct.                         | Select a thread and needle that are appropriate for the type of fabric being sewn.                  | page 38          |
|   | The presser foot holder is incorrectly installed.                                    | Correctly install the presser foot holder.  | page 43          |
|   | The thread tension is incorrect.   | Adjust the tension of the upper thread.   | page 57          |
|   | A bobbin designed specifically for this machine is not used.                         | Incorrect bobbins will not work properly. Only use a bobbin designed specifically for this machine. | page 22          |
| <b>The fabric is wrinkled.</b>          | The upper thread was not threaded correctly, or the bobbin is incorrectly installed. | Correctly thread the upper thread and correctly install the bobbin thread.                          | page 26, page 28 |
|   | The spool is incorrectly installed.  | Correctly install the spool.  | page 28          |
|   | The combination of fabric, thread and needle is not correct.                         | Select a thread and needle that are appropriate for the type of fabric being sewn.                  | page 38          |
|   | The needle is bent or blunt.   | Replace the needle.   | page 39          |
|   | If thin fabrics are being sewn, the stitch is too long.                              | Shorten the stitch length or sew with stabilizer material under the fabric.                         | page 59          |
|   | The thread tension is incorrect.   | Adjust the tension of the upper thread.   | page 57          |
| <b>Stitches are skipped.</b>            | The upper thread was not threaded correctly.   | Correct the upper threading.  | page 28          |
|   | The combination of fabric, thread and needle is not correct.                         | Select a thread and needle that are appropriate for the type of fabric being sewn.                  | page 38          |
|   | The needle is bent or blunt.   | Replace the needle.   | page 39          |
|   | The needle is incorrectly installed.   | Correctly install the needle.   | page 39          |
|   | Dust has accumulated under the needle plate or in the bobbin case.                   | Remove the needle plate cover and clean the race.   | page 126         |

| Symptom   | Probable Cause  | Remedy  | Reference |
|---|---|---|-----------|
| <b>A high-pitched noise is made while sewing.</b> | Dust has accumulated in the feed dogs or in the bobbin case.                                  | Clean the race.   | page 126  |
|   | The upper thread was not threaded correctly.  | Correct the upper threading.  | page 28   |
|   | The bobbin case is scratched, or has a burr on it.  | Replace the bobbin case. Contact your dealer or the nearest authorized service center.              | —         |
|   | A bobbin designed specifically for this machine is not used.                                  | Incorrect bobbins will not work properly. Only use a bobbin designed specifically for this machine. | page 22   |
| <b>The needle threader cannot be used.</b>        | The needle has not been raised to the correct position.                                       | Press the needle position button.   | page 31   |
|   | The needle is incorrectly installed.  | Correctly install the needle.   | page 39   |
| <b>The stitch is not sewn correctly.</b>          | The presser foot that is used is not appropriate for the type of stitch that you wish to sew. | Attach the presser foot that is appropriate for the type of stitch that you wish to sew.            | page 120  |
|   | The thread tension is incorrect.  | Adjust the tension of the upper thread.   | page 57   |
|   | The thread is tangled, for example, in the bobbin case.                                       | Remove the tangle thread. If the thread is tangled in the bobbin case, clean the race.              | page 126  |
| <b>The fabric does not feed.</b>                  | The feed dogs are lowered.  | Slide the drop feed lever to the right. (as seen from the rear of the machine)                      | page 97   |
|   | The stitch is too short.  | Lengthen the stitch length.   | page 59   |
|   | The presser foot that is used is not appropriate for the type of stitch that you wish to sew. | Attach the presser foot that is appropriate for the type of stitch that you wish to sew.            | page 120  |
|   | The thread is tangled, for example, in the bobbin case.                                       | Remove the tangle thread. If the thread is tangled in the bobbin case, clean the race.              | page 126  |
| <b>The sewing lamp does not come on.</b>          | The sewing lamp is damaged.   | Contact your dealer or the nearest authorized service center.                                       | —         |
| <b>Nothing appears in the LCD.</b>                | The brightness of the LCD is either too light or too dark.                                    | Adjust the brightness of the LCD.   | page 134  |

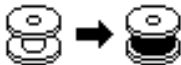
## Error messages

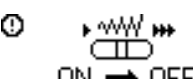
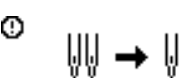
If  (start/stop button) is pressed before the sewing machine is correctly set up or if an operation is performed incorrectly, an icon indicating the error appears in the LCD. Follow the instructions that appear. The icon will disappear if  (OK key) or  (Cancel/clear key) is pressed while the icon is displayed.

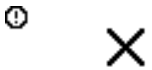
| Error Message   | Probable Cause  |
|---|---|
|    | The motor locked up because the thread is tangled.  |
|    | The start/stop button or reverse/reinforcement stitch button was pressed while the presser foot was raised.   |
|    | The reverse/reinforcement stitch button or needle position button was pressed, or the foot controller was operated while the bobbin winder shaft is moved to the right.     |
|    | The start/stop button was pressed while the foot controller was connected.  |
|    | A stitch other than the buttonhole or bar tack stitch was selected and the start/stop button was pressed while the buttonhole lever is lowered.                             |
|  | The buttonhole or bar tack stitch was selected and the start/stop button was pressed while the buttonhole lever is raised.  |
|  | The start/stop button or reverse/reinforcement stitch button was pressed after a stitch has been deleted.   |
|  | The bobbin winder is winding the bobbin.  |
|  | You tried to combine more than 35 character stitches and utility decorative stitches.   |
|  | The start/stop button was pressed without connecting the foot controller while the setting for adjusting the stitch width using the sewing speed controller is set to [ON]. |
|  | The twin needle setting is selected while a pattern that cannot be sewn with the twin needle is selected.   |

| Error Message   | Probable Cause  |
|---|---|
|  | <p>The stitch mode was changed.</p> <p>This icon appears when the current pattern is to be deleted.</p> |
|  | <p>The selected setting cannot be changed with the selected pattern.</p>                                |
|  | <p>A pattern is being saved. Otherwise, the stitch settings are being saved.</p>                        |



## Nothing appears in the LCD

If nothing appears in the LCD when the sewing machine is turned on, the brightness of the LCD is either too light or too dark. If this is the case, perform the following operation.

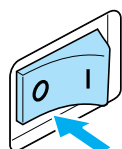
- 1 Turn off the sewing machine.



- 2 While pressing  (Cancel/clear key) in the operation panel, turn on the sewing machine.

- 3 Press  or  (Stitch width keys).  
Adjust the brightness of the LCD so that the screens can be seen.

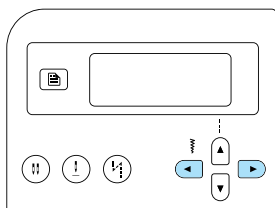

- 4 Turn off the sewing machine, then turn it on again.

## Operation beep

Each time a key is pressed or an incorrect operation is performed, a beep is sounded.

### ■ For a correct operation

One beep is sounded.

### ■ If an incorrect operation is performed

Two or four beeps are sounded.

### ■ If the machine locks up, for example, because the thread is tangled

The sewing machine continues to beep for four seconds. The machine automatically stops.

Be sure to check for the cause of the error, and correct it before continuing to sew.

## Cancelling the operation beep

When the sewing machine is purchased, it is set to beep each time an operation panel key is pressed. This setting can be changed so that the machine does not beep.

- 1 Turn on the sewing machine.

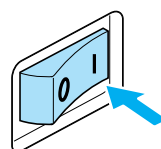

▶ The LCD comes on.

- 2 Press  (Settings key) in the operation panel.



▶ The settings screen appears.

- 3 Press  or  (Stitch length keys) until  is displayed.

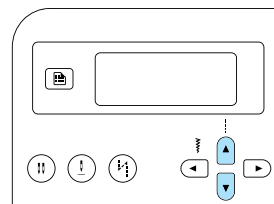

▶ The screen for changing the beep setting appears.

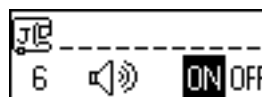

- 4 Press ◀ or ▶ (Stitch width keys) to select OFF.

To return to ON, press ◀ or ▶ (Stitch width keys).

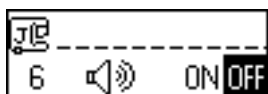
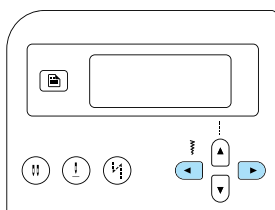

- The machine is now set so that it will not beep.

- 5 Press ⏏ (Cancel/clear key) or ⏹ (OK key).

- The initial stitch screen appears again.



# Index

## Numerics

|   |    |
|---|----|
| 1/4 inch quilting foot .....            | 10 |
| 1/4 inch quilting foot with guide ..... | 10 |
| 2-point zigzag stitch .....             | 72 |
| 3-point zigzag stitch .....             | 72 |

## A

|  |    |
|--|----|
| accessories .....                                | 9  |
| accessory bag .....                              | 9  |
| adjustable zipper/piping foot .....              | 10 |
| air vent .....                                   | 11 |
| appliqué .....                                   | 94 |
| automatic reinforcement stitching .....          | 60 |
| automatic reverse stitching .....                | 60 |
| automatic reverse/reinforcement stitch key ..... | 13 |

## B

|  |             |
|--|-------------|
| bar tack .....                                     | 100         |
| baseline .....                                     | 76          |
| basic stitching .....                              | 75          |
| blind hem stitch .....                             | 77          |
| blind stitch foot .....                            | 9           |
| bobbin .....                                       | 9, 26       |
| bobbin case .....                                  | 126         |
| bobbin cover .....                                 | 12, 27      |
| bobbin thread .....                                | 26          |
| pulling up .....                                   | 36          |
| bobbin winder .....                                | 11          |
| bobbin winder shaft spring .....                   | 23          |
| bobbin-winding .....                               | 8, 22       |
| bobbin-winding thread guide and pretension disk .. | 11, 24      |
| brightness .....                                   | 21          |
| built-in stitches .....                            | 8           |
| button fitting foot .....                          | 9, 84       |
| button sewing .....                                | 79, 84      |
| buttonhole foot .....                              | 9, 83       |
| buttonhole lever .....                             | 12, 81, 101 |
| buttonhole stitching .....                         | 79          |

## C

|   |              |
|---|--------------|
| cancel/clear key .....                        | 13           |
| care .....                                    | 126          |
| changing machine settings .....               | 19           |
| changing sewing direction .....               | 62           |
| changing the settings .....                   | 19           |
| character stitches .....                      | 67, 110, 124 |
| character/utility decorative stitch key ..... | 13           |
| checking patterns .....                       | 112          |
| cleaning .....                                | 126          |
| cleaning brush .....                          | 9, 126       |
| combining patterns .....                      | 111          |
| crazy quilt stitching .....                   | 95           |
| cross-stitch .....                            | 110          |
| cross-stitches .....                          | 110, 124     |

|                          |    |
|--------------------------|----|
| curves .....             | 62 |
| cylindrical pieces ..... | 46 |

## D

|                                 |          |
|---------------------------------|----------|
| decorative satin stitches ..... | 110, 124 |
| decorative stitches .....       | 110, 124 |
| decorative stitching .....      | 103      |
| direct selection .....          | 66       |
| disc-shaped screwdriver .....   | 9        |

## E

|                           |            |
|---------------------------|------------|
| elastic tape .....        | 91         |
| electrical outlet .....   | 17         |
| error messages .....      | 132        |
| even seam allowance ..... | 64         |
| extra spool pin .....     | 9, 34      |
| eyelet .....              | 102        |
| eyelet punch .....        | 9, 82, 102 |

## F

|                                |        |
|--------------------------------|--------|
| fagoting .....                 | 104    |
| features .....                 | 8      |
| feed dog position switch ..... | 11, 98 |
| feed dogs .....                | 12, 97 |
| flatbed attachment .....       | 11     |
| flipping .....                 | 113    |
| foot controller .....          | 9, 52  |
| foot controller jack .....     | 11     |
| free-arm sewing .....          | 46     |
| free-motion quilting .....     | 97     |

## H

|                          |        |
|--------------------------|--------|
| handwheel .....          | 11, 51 |
| heirloom stitching ..... | 107    |

## I

|                            |   |
|----------------------------|---|
| included accessories ..... | 9 |
|----------------------------|---|

## J

|                      |     |
|----------------------|-----|
| joining .....        | 107 |
| joining stitch ..... | 93  |

## L

|                             |                 |
|-----------------------------|-----------------|
| LCD .....                   | 13, 18, 21, 134 |
| brightness .....            | 21, 134         |
| leather/vinyl fabrics ..... | 64              |
| lower threading .....       | 8, 26           |

## M

|                        |    |
|------------------------|----|
| machine settings ..... | 19 |
|------------------------|----|

|                         |        |
|-------------------------|--------|
| main power switch ..... | 11, 17 |
| maintenance .....       | 126    |
| manual threading .....  | 33     |
| memory key .....        | 13     |
| mirror imaging .....    | 113    |
| monogramming foot ..... | 9      |

## N

|                                 |        |
|---------------------------------|--------|
| needle .....                    | 37     |
| needle bar thread guide .....   | 12     |
| needle clamp screw .....        | 12, 40 |
| needle mode selection key ..... | 13     |
| needle plate .....              | 12, 64 |
| needle plate cover .....        | 12     |
| needle position .....           | 58, 76 |
| needle position button .....    | 12     |
| needle position key .....       | 13     |
| needle set .....                | 9      |
| needle stop position .....      | 60     |
| needle threader lever .....     | 12     |
| needle threading .....          | 31     |
| non stick foot .....            | 10     |
| number selection .....          | 66     |
| numeric keys .....              | 13     |

## O

|                            |        |
|----------------------------|--------|
| OK key .....               | 13     |
| open toe foot .....        | 10     |
| openings .....             | 100    |
| operation beep .....       | 134    |
| operation buttons .....    | 11, 12 |
| operation manual .....     | 9      |
| operation panel .....      | 11, 13 |
| optional accessories ..... | 10     |
| overcasting foot .....     | 9, 71  |
| overcasting stitches ..... | 71     |

## P

|   |        |
|---|--------|
| patchwork stitching .....                     | 95     |
| patterns .....                                | 110    |
| piecing .....                                 | 95     |
| pocket corners .....                          | 100    |
| positioning fabric .....                      | 51     |
| power supply .....                            | 16     |
| power supply jack .....                       | 11, 17 |
| preset utility stitch .....                   | 66, 68 |
| preset utility stitch/saved pattern key ..... | 13     |
| presser foot .....                            | 12, 41 |
| presser foot holder .....                     | 12, 43 |
| presser foot lever .....                      | 11, 12 |

## Q

|                             |        |
|-----------------------------|--------|
| quick reference guide ..... | 9      |
| quilting .....              | 96     |
| quilting foot .....         | 10, 97 |
| quilting guide .....        | 10, 96 |

## R

|   |             |
|---|-------------|
| race .....                                | 126         |
| realigning .....                          | 116         |
| realigning patterns .....                 | 116         |
| reinforcement stitching .....             | 54, 60, 100 |
| repeat sewing patterns .....              | 112         |
| replacing the needle .....                | 37, 39      |
| retrieving a pattern .....                | 115         |
| reverse stitching .....                   | 54          |
| reverse/reinforcement stitch button ..... | 12          |

## S

|                               |            |
|-------------------------------|------------|
| safety instructions .....     | 1          |
| satin stitches .....          | 110, 124   |
| satin stitching .....         | 98         |
| saved patterns .....          | 66, 68     |
| saving patterns .....         | 114        |
| scallop stitching .....       | 105        |
| screwdriver .....             | 9, 40      |
| seam ripper .....             | 9, 82      |
| selecting stitching .....     | 67         |
| settings key .....            | 13, 19     |
| sewing machine needles .....  | 37         |
| sewing speed .....            | 52         |
| sewing speed controller ..... | 12, 98     |
| shell tuck stitch .....       | 106        |
| side cutter .....             | 10, 73     |
| sleeves .....                 | 100        |
| smocking .....                | 105        |
| spool cap .....               | 9, 23, 29  |
| spool net .....               | 9          |
| spool pin .....               | 11, 23, 29 |
| start/stop button .....       | 12, 52     |
| starting to sew .....         | 52         |
| stitch guide foot .....       | 10         |
| stitch length .....           | 59         |
| stitch length keys .....      | 13         |
| stitch mode .....             | 66         |
| stitch pattern plate .....    | 9          |
| stitch settings .....         | 120        |
| stitch width .....            | 58         |
| controlling .....             | 98         |
| stitch width keys .....       | 13         |
| straight stitch .....         | 120        |
| stretch fabrics .....         | 63, 91     |

## T

|                                 |           |
|---------------------------------|-----------|
| thick fabrics .....             | 62        |
| thin fabrics .....              | 63        |
| thread cutter .....             | 11        |
| thread guide .....              | 11        |
| thread guide cover .....        | 11        |
| thread take-up lever .....      | 11        |
| thread tension .....            | 57        |
| thread tension adjustment ..... | 57        |
| thread tension dial .....       | 11, 57    |
| trial sewing .....              | 62        |
| triple stretch stitch .....     | 100       |
| troubleshooting .....           | 128       |
| twin needle .....               | 9, 33, 40 |

**U**

---

|                                   |              |
|-----------------------------------|--------------|
| upper thread .....                | 28           |
| upper thread tension .....        | 57           |
| upper threading .....             | 8, 28        |
| utility decorative stitches ..... | 67, 110, 125 |
| utility stitch key .....          | 13           |
| utility stitches .....            | 66, 120      |

**W**

---

|                    |            |
|--------------------|------------|
| walking foot ..... | 10, 44, 96 |
| wide table .....   | 10, 46     |
| wing needle .....  | 107        |

**Z**

---

|                        |       |
|------------------------|-------|
| zigzag foot .....      | 9, 72 |
| zipper foot .....      | 9     |
| zipper insertion ..... | 86    |

